The Weather
Today—Fair and mild with high about 60. Sunday—Rather cloudy and mild. Yesterday—High, 60 at 3:26 p. m.; low, 33 at 12:48 a. m. (Details on Page B-13.)
Phone NA. 4200

The Washington Post

Tomorrow! More Sunday Post Comics!
A bigger section . . . more comics . . . more entertainment for all . . . starting this Sunday in The Post.
Phone NA. 4200

NO. 26,504 | Copyright, 1949, By The Washington Post Company. | Entered as Second Class Matter, Postoffice, Washington, D. C. | WASHINGTON: SATURDAY, JANUARY 8, 1949 | CARRIER DELIVERY PER MONTH { Daily and Sunday $1.25 City Zone $1.50 Elsewhere, Daily Only .50 " " .90 " Sunday Only .45 " " .65 " | SINGLE COPY PRICE { Daily .05 Sunday (city zone) .10 Sunday (elsewhere) .15

Truman Sees Prosperity Setting New Marks in '49

Need Cited of Million More Jobs, 3-4% Production Rise In 'Testing' Year

By John W. Ball
Post Reporter

President Truman yesterday told Congress that although 1949 will be "a period of harder tests" he was confident that "prosperity can be continued" with new job and production records for 1949.

"Maximum employment in 1949," he said in his annual Economic Report, "means that nearly one million additional job opportunities should be provided for the growing labor force.

"Maximum production means that our increased labor force and modernized plant should strive for a 3 to 4 per cent increase in the total output.

"Maximum purchasing power means that the sum total of market demand . . . should be proportionate to our productive capacity.

"It must not be more or we shall suffer inflation. It must not be less or we shall suffer unemployment and under-utilization of our resources.

Welcomes Price Declines

He warned against two dangers. "We must work together," he said, "to combat the remaining dangers of postwar inflation . . . and at the same time to build strong bulwarks against deflation and depression."

In some fields, he said, prices have started to go down as supply has caught up with demand. Such gradual declines, he said, "are to be welcomed rather than feared."

At the same time, he said, such price drops have not gone far enough to justify ceasing to worry about inflation.

Both price declines and inflation can be at work at the same time or in rapid sequence, he said. Therefore, he declared, "we need to have available a range of governmental measures which can be applied as brake or as accelerator according to the need."

Lists Economy Regulators

These measures he listed as:

1. Standby price, wage and distribution controls.
2. Higher, but "flexible" taxes.
3. Continued rent and bank and consumer credit controls.
4. A wide program of social welfare projects.

In one chapter titled "Legislative Recommendations" Mr. Truman repeated all his suggestions in his recent State of the Union message, but in more detailed form. These he listed under three headings as follows:

1. "Policies to Combat Inflation and to Promote Production in Certain Industries."

First under this heading, he asked for increases in taxes of four billion dollars. "It is essential to sound fiscal policy to have a budget surplus now," he said. "This is our most effective weapon against inflation."

For Higher Inheritance Taxes

The principal source of additional revenue, he said, should be taxes upon corporate incomes. Another would be taxes upon estates and gifts. Individual income taxes in upper and middle brackets should be studied.

Next, he asked for an increase in payroll taxes for social security and for "existing and extended social insurance programs."

He recommended continued maintenance of the Government bond market. He asked continuation of authority for the Federal Reserve System to increase reserve requirements of member banks—and added that nonmember banks insured under the Federal Deposit Insurance Corporation should be included.

He asked continuation of restrictions on installment credits. He reiterated his request for funds to increase the production capacity of certain critical industries, such as steel, where present

See ECONOMIC, Page 4, Col. 5.

Called Stolen Weapon 'Salesman'

D. C. Man Charged by FBI As 'Contact' in Gun-Running

Joseph B. Walling, 52, who once operated the Trojan Club, a plush Washington gambling place, was arrested here yesterday by the FBI as a member of a ring which recently looted a Government arsenal.

The FBI said Walling was the "contact man" who arranged the sale of machineguns, M-1 carbines and bazookas stolen from the Raritan, N. J., Arsenal to the Costa Rican government.

Walling, who lives at 1413 Girard st. nw., is the twelfth and last member of the ring to be arrested, the FBI announced.

A complaint against Walling was filed yesterday in Newark. A short time later he was asked to appear at the local FBI office. There, the FBI said, he made a statement admitting his implication in the arsenal looting and was arrested.

According to the FBI, Walling, who has a son and a daughter, identified himself as the factory representative of an air-conditioning firm and said he is also a "finder" who locates scarce equipment and buyers.

The FBI said Walling admitted selling 138 stolen guns to the Costa Rican government and signing the name "James Cassidy" to the bill of sale. They said he posed as owner of the guns in the transaction.

After his arrest, Walling was arraigned before U. S. Commissioner Cyril S. Lawrence on a charge of stealing Government property. Lawrence set bond of $2500 and continued the hearing until January 27. Unable to make bond, Walling was taken to the District Jail.

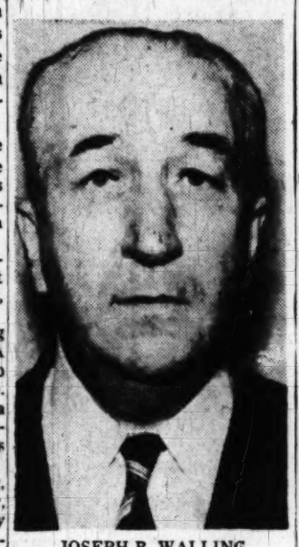

JOSEPH B. WALLING
Jailed

Walling was president of the Trojan Club, swank establishment at 1745 Massachusetts ave. nw.,

See FBI, Page 4, Column 4.

3 on Plane Feared Lost In Volcano

Hawaiian Villages Menaced by Lava From Mauna Loa's Violent Eruption

Honolulu, Jan. 7 (U.P.).—A plane carrying three persons disappeared today on a sightseeing flight near Mauna Loa, the erupting volcano.

The plane, a Stinson, was reported last seen this morning as it flew into clouds at the 9000-foot level near the volcano.

Authorities considered the possibility the plane might have crashed into the volcano. The pilot was James Redman. With him was Frank Lee, also of Honolulu and an unidentified passenger.

Another sightseeing plane, a Piper Cub, made a landing on an emergency airstrip on the volcano's lava-scarred slopes.

Hilo police identified the pilot of the Cub as Fred Rankle. His passenger, a commercial photographer, was unidentified. Police said the two men were uninjured and walked to a nearby airport for fuel.

One of Biggest Eruptions

One of the biggest eruptions since the mountain's top blew off in 1914, cracked the famed Mauna Loa crater today. It hurled a river of lava down the slope to threaten small villages on the west coast of the island of Hawaii.

Another eruption on the big island can be expected "at almost any time" form Mount Kilauea, the "Firepit," on Mauna Loa's flank, Dr. Thomas A. Jaggar, world famed volcanologist, said.

Jaggar said "it may be hours, days or months" but "something is due to pop" in Kilauea, which has an almost perfectly round crater two miles wide that is described as a "plug" over the bowels of the volcanic region underlying that section of Hawaii.

Mauna Loa split in an orgy of volcanic pyrotechnics seldom equaled in its four-year cycle of eruptions. The 2½-mile cone spewed forth molten rock all night long through a 3-mile crack in its southwest wall and sent a towering cloud of smoke and powdery cinders 15,000 feet into the air.

The pall of smoke could be seen 200 miles away by fliers and the glow from the crater was visible for nearly 100 miles in the night sky.

20-Mile River of Lava

Three separate streams of glowing, clinker-like cinders and liquid rock converged in a river that flowed 20 miles from the bubbling crater before it finally slowed to a three-mile-an-hour pace and gave evidence of stopping altogether as the rock cooled and stiffened.

At that time the main stream was within six miles, of several villages.

No evacuations were reported and residents were said to be calm. In the last eruption in 1942, the Air Force bombed the lava front to divert it from populated areas.

Another and similar stream of lava spurted out of the eastern rim of the 13,680-foot crater where the 5-mile-long crack east and west across the cone had opened a minor fissure. It was not believed dangerous. It had flowed five miles down the mountainside in the direction of Hilo, the island's major city of 30,000 population on the northeast coast.

Secretary of State Marshall To Quit Inauguration Day; Dean Acheson to Succeed Him

No Abrupt Change In Basic Foreign Policy Foreseen as Result of Switch

By Ferdinand Kuhn, jr.
Post Reporter

The conduct of American foreign policy was expected to get a blood transfusion of new vigor and new resourcefulness from Dean Acheson as Secretary of State.

No abrupt changes were foreseen in the basic American policy of building up western Europe and resisting Soviet penetration.

"I will, of course, do my best to carry out the President's policies," Acheson said yesterday in his public statement after his appointment was made known.

Advised Greek Policy

Acheson himself was an architect of those policies when, as Undersecretary, he advised the President to sponsor emergency help to Greece and Turkey, and when he helped conceive the vast project known as the Marshall Plan.

Publicly and privately Acheson has said dozens of times that there is no quick and easy solution of the present struggle with Russia. He knows it will go on for many years in one form or another.

He also has told friends that it is foolish to try to "push and prod" western Europeans into changing centuries-old habits overnight; that there is no speedy route to western European unity, and that it will take at least 10 years and probably longer to make non-Soviet Europe truly self-sustaining.

He's "Stay-at-Home"

But Acheson does not believe in the diplomacy of stalemate. Those who know him well say he will bring to the State Department an imagination that thinks constantly of new ways to reach unchanging objectives. In this sense there may be changes in tactics in American dealings with Russia and in other fields of foreign policy.

One of these changes will come from Acheson's emphatic belief that the place for a Secretary of State is here in Washington and not at endless and exhausting internatoinal conferences abroad.

He made no secret of his belief in former years that Secretaries Byrnes and Marshall spent too many months out of the country in unnecessary attendance at conferences. Acheson will go only when other nations send their foreign ministers.

He will be inclined to send his new Undersecretary, Budget Director James E. Webb to represent the United States if Russia, for example, sends Deputy Foreign Minister Andrei Vishinsky.

Webb Knows ERP

Webb has had no experience in the State Department, but as Budget Director he has had to absorb a vast amount of background knowledge of foreign problems. He took a direct and personal part in the formulation of the European Recovery Program.

For the past four months Webb has been studying the whole field of American commitments abroad and the outlook abroad before

See POLICY, Page 3, Column 3.

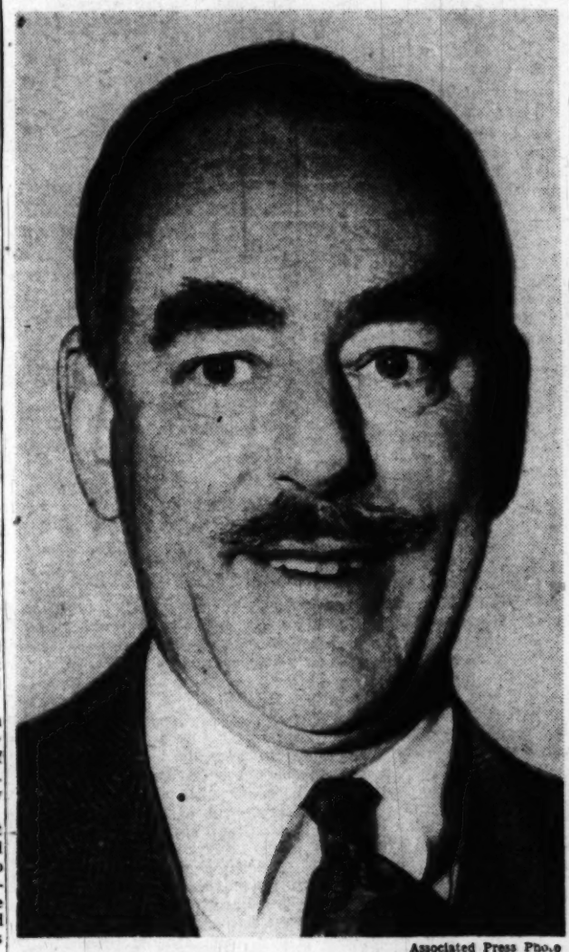

Associated Press Photo
COLD WAR STRATEGIST—Dean Acheson, named to succeed Gen. George Marshall as Secretary of State, shares the President's foreign policy views

Lovett to Resign, With His Post as Undersecretary Going to Webb

By Edward T. Folliard
Post Reporter

President Truman, a note of sadness in his voice, announced yesterday that Gen. George C. Marshall would resign on Inauguration Day as Secretary of State because of failing health. He said that the noted soldier-statesman would be succeeded by Dean Acheson.

Mr. Truman emphasized that the change presaged no shift in American foreign policy.

He did this with a slashing repudiation of an article in Life magazine by Jay Franklin, a Washington newspaper columnist, who helped write speeches on the Truman Campaign Special. Franklin's piece said that the President was determined to wave an olive branch at Premier Stalin, but was under pressure from men in the Cabinet who wanted "bad" relations with Russia.

Webb to Succeed Lovett

The departure of General Marshall from the State Department on January 20, Mr. Truman said, would result in these other changes:

Undersecretary of State Robert A. Lovett will resign on the same day, and will be succeeded by Budget Director James E. Webb.

Frank Pace, jr., now assistant director of the Budget Bureau, will succeed Webb as director. Frederick J. Lawton will move up as assistant director.

Secretary of State-to-be Acheson has had some foes in the Senate in the past, but there was no doubt that his nomination would be quickly confirmed.

Is 13 Years Younger

Acheson, who at 55 is 13 years younger than the ailing General Marshall, served in the State Department for six years, first as Assistant Secretary and then as Undersecretary. He resigned on July 1, 1947, to return to a profitable law practice, and received praise from President Truman for having stayed on in the Government at "great financial sacrifice."

As Secretary of State, he will receive $15,000 a year—$25,000 if Congress passes the bill to raise Cabinet salaries.

Kidney Removed Last Month

General Marshall, after putting it off in order to pursue his official duties, underwent an operation at Walter Reed Hospital early last month for the removal of a kidney.

Mr. Truman was hopeful at the time that Marshall would be able to return to the State Department. Apparently, however, the reports on Marshall's condition were none too encouraging.

"I am unwilling . . ." said Mr. Truman, in a letter accepting Marshall's resignation, "to assume the responsibility of further jeopardizing your health."

The Chief Executive's admiration and affection for his No. 1 Cabinet officer were written on his face when he made the announcement of Marshall's resignation at a White House news conference.

Back in the war years, Mr. Truman went to Marshall, then Chief of Staff of the Army, and said he wanted to get into uniform. Marshall asked him his age and then told him he could best serve by staying in the United States Senate.

Asked to Go to China

Mr. Truman was President when he next asked a favor of Marshall. The date was November 27, 1945, and the famous soldier was preparing to enjoy a well-earned retirement at his home in Leesburg, Va. But Patrick J. Hurley, with an angry blast, had just resigned as a special envoy to China.

President Truman called Marshall on the telephone at Leesburg and asked him if he would go to China in Hurley's place.

The war-weary general simply said, "Yes, sir." This assignment led eventually to Marshall's appointment as Secretary of State, a role in which he became a world figure.

The Chief Executive was reading the letters exchanged between himself and Marshall yesterday. When he came to that part of his own letter dealing with the general's service as Chief of Staff, he looked up and remarked:

"I have said it many times, that I think General Marshall is the

See STATE, Page 2, Column 3.

Rocket Plane Sets Climb Speed Mark

Air Force's Bell X-1 Zooms to 23,000 Feet In Minute, 40 Seconds

By The Associated Press

The Air Force's "faster than sound" plane, the rocket-powered Bell X-1, has taken off under its own power for the first time, the Air Force disclosed yesterday.

The tiny plane reached an altitude of 23,000 feet in one minute, 40 seconds, it was announced.

This rate of climb exceeds previous records, but the Air Force said no official claim will be made.

The flight took place at the Muroc Air Force Base in California, January 3. Capt. Charles E. Yeager, the first pilot to exceed the speed of sound in the plane was at the controls.

Exceeds 13,000 Feet a Minute

The X-1 averaged a rate of climb of more than 13,000 feet a minute in this test. The Air Force said a propeller plane of fighter type can rise about 6000 feet a minute. Jet fighters, like the Shooting Star, can climb 8000 feet the first minute and 10,000 the second.

Although originally designed for conventional ground takeoff, the X-1 heretofore had been carried to an altitude of about 20,000 feet by a B-29 Superfortress and then released.

The main reason for the mid-air launching was to utilize all of the little plane's fuel capacity.

The X-1 burns a mixture of ethyl alcohol and liquid oxygen. It can fly 2½ minutes at full power or for 10 minutes if the four rocket units are used one at a time.

No Modifications Made

No modifications were made in the plane nor was any auxiliary power source used in the first ground takeoff. The X-1 remained aloft for about eight minutes. The powered portion of the flight was less than two minutes.

All four rocket motors were used during the takeoff which required a run of 2300 feet.

The report mentioned specifically that the X-1 has "own "hundreds of miles" faster than sound, a fact previously disclosed in less formal manner. Sound travels 760 miles an hour at sea level.

2 Jets Cut Chicago-N. Y. Time to 1 Hr., 21 Minutes

New York, Jan. 7 (AP).—Jet Shooting Stars piloted by Florida Air National Guard fliers streaked here from Chicago today in 1 hour 21 minutes and 8 seconds—the fast-

See ROCKET, Page 3, Column 4.

U. N., Israel Open Parley On Armistice

Major Fighting Halts According to Terms Of Cease-Fire Pact

(From Press Dispatches)

Tel Aviv, Israel, Jan. 7.—Preliminary armistice talks between United Nations and Israeli officials opened here today as major fighting sputtered to a halt under terms of the 2 p. m. (7 p. m. EST) cease-fire agreement.

U. N. headquarters at Haifa and the Egyptian government in Cairo announced that firing had halted at deadline, but an Israeli spokesman said some fighting continued near Rafa, just inside the Egyptian frontier. It was hoped this would prove to be a purely local incident which would not interfere with armistice negotiations.

(At Lake Success, N. Y., Palestine Mediator Ralph J. Bunche proposed that Israel and Egypt begin their armistice in the Island of Rhodes by Wednesday. U. N. area headquarters are in Rhodes. He awaited official replies by Israel and Egypt to his proposal.

(Bunche noted that Egypt had not agreed to negotiate with the Israeli government as such, but with "Jewish authorities." The negotiation will cover two Security Council orders calling for the Jews to withdraw from seized areas in the Negev and for the Jews and Arabs to negotiate a complete armistice.)

An official Cairo foreign office spokesman said tonight that Egypt accepted the cease-fire order when the United States Government gave assurances the Jews would henceforth submit to orders of the Security Council.

The assurances, the spokesman said, were given by American Charge d'Affaires Jefferson Patterson.

Both the Jews and the Egyptians claimed victory in the lat-

See ISRAEL, Page 4, Column 6.

Britain Acts to Guard Trans-Jordan Interests

Kyrenia, Cyprus, Jan. 7 (AP).—Britain in the last four days has taken positive military steps to safeguard what it considers its vital interests in the Trans-Jordan part of the world.

Acting after reported Jewish penetration of Egypt, the royal air force has started fighter reconnaissance patrols over Trans-Jordan within view of the Southern Palestine battle area.

It also has begun enlarging its reserve of military supplies with ammunition flown in from bases in Egypt to Marrak and Aqaba, Trans-Jordan.

To Cooperate With Acheson

Leaders of Western Europe Regret Marshall Retirement

London, Jan. 7 (AP).—Western European leaders today expressed regret at the retirement of Secretary of State George C. Marshall and promised cooperation with his successor, Dean Acheson.

Britain's Foreign Secretary Ernest Bevin said Marshall "may be assured we shall not rest" until the European Recovery Program—known as the Marshall Plan—is "brought to complete fruition."

Bevin added in an official statement that Acheson "is no stranger to us and he, too, may be assured of our continued cooperation." Of Marshall, Bevin said: "This great American, who did as much as any one man to win the war, has since devoted his whole efforts to restoring the wrecked economy of Europe and to establishing firm foundations for world peace."

He referred to Marshall as "one of the great United States Secretaries of State."

Held Friend of Britain

High British government officials privately said Acheson was considered a "friend of Britain."

Western Europe generally received the news of U. S. State Department changes with the hope that there would be no fundamental shift in American foreign policy.

French officials said they regretted Marshall's illness. They expressed surprise that W. Averell Harriman, roving ambassador for the ERP or Chief Justice Fred Vinson had not been appointed to succeed him.

Italian Premier Alcide de Gasperi said Marshall's resignation will have no effect on the carrying out of present policies. De Gasperi said he remembered well the "friendliness and good will toward Italy" shown by Acheson in the past.

The Czech radio broadcast the commentary of the left wing agency Telepress that Acheson was a personal friend of President Truman and probably could not be "reached" by "warmongers."

The Soviet-sponsored Radio Berlin had "no comment" on the changes, but there was regret in

See REACTION, Page 2, Col. 1.

House Keeps Foreign Policy Group Lineup

By Robert C. Albright
Post Reporter

House Democratic leaders decided yesterday to make no change in the present 14-to-11 party division on the House Foreign Affairs Committee and received "bipartisan" plaudits from Republicans in return.

House Minority Leader Joseph W. Martin (R., Mass) called it "a continuation of the spirit of bipartisan foreign policy."

Representative Walter H. Judd (Minn.), a GOP member of the group said: "Very good. It is recognition by the Democrat. that they made a tactical mistake in the Senate."

Senator Arthur H. Vandenberg (R., Mich.) led a storm of GOP protest against the Senate Democratic leadership decision early this week to tighten Democratic control of the Senate Foreign Relations Committee, with an 8 to 5 party ratio.

Martin Is Gratified

Preserving the 14-to-11 division of the House group Republicans set two years ago, but with Democrats in the majority, the House leadership decision discards an earlier move to raise the Democratic margin by 2.

"It was a very proper thing to do," commented former Speaker Martin. "I contended, and they did not dispute, that if bipartisanship in foreign affairs is to continue, we should continue the same ratios.

"It is a very fine and equitable

See FOREIGN, Page 3, Column 1.

Win, Lose and Draw

High Court 'Peephole' Decision Is Invoked in 3 Gaming Cases

By Joseph Paull
Post Reporter

Accused gamblers invoked the recent "transom-peeking" decision of the Supreme Court yesterday in attempts to escape trial in District Court.

One case was thrown out under the decision. In the second, the defendants were ordered to stand trial. The third was taken under advisement.

In the "transom-peeking" case, the Supreme Court castigated policemen here who used illegal methods to seek arrests in numbers cases. They urged the officers to obtain warrants where emergencies were not present and cautioned against violating the privacy of an individual's home.

Dismissed yesterday were numbers-lottery charges against Schuyler Wilson, 29, and Walter S. Lephew, 43, both of 2655 41st st. nw.

Detective Sergt. James Roche testified that Lephew had been observed leaving various places with brown paper bags, which are used extensively by pickup men in the numbers racket. Roche said Lephew was followed to the 41st st. address.

The detective admitted that he was "listening" at the keyhole of the Wilson apartment when the door suddenly opened. He said that he identified himself but that the door was slammed. Roche said he then kicked in the door.

"This case comes clearly under the Supreme Court decision," Judge Henry A. Schweinhaut said in throwing out the case.

However, he upheld similar charges against Max Schwartz, 54, of 2151 California st. nw., and Louis W. Dove, 40, of 1796 Columbia rd. nw.

Here, Roche said, an undercover agent was stationed in a "cove" under Schwartz's apartment in an areaway, and heard numbers and horserace bets being taken. The observations were made for five days, he said.

On the last day, according to Roche, the undercover man heard someone in the apartment say, "Louie, there are two strange men lurking around downstairs." Then, Roche said, the apartment door was kicked in and the raid made.

Judge Schweinhaut said this case was obviously well made.

"It strikes me," said the judge, "that in one case the officer moved too soon. In the other, he almost waited too long."

The quarry might have escaped if the arrest had been further delayed, the judge said.

Taken under advisement by Judge Edward M. Curran was the case resulting from a raid September 30 on a room at 910 Kent st. ne., according to Assistant United States Attorney Arthur McLaughlin.

Police were armed with a warrant for the arrest of Ralph W. McKnight, 35, of 836 Division ave.

See NUMBERS, Page 5, Column 3.

On 'Explaining' Constitution

Federal Court Holds Alabama Voter Qualification Law Void

Mobile, Ala., Jan. 7 (AP).—White supremacy advocates lost a major round today in their fight to restrict Negro voting in the South.

A three-judge Federal court held unconstitutional Alabama's 2-year-old voter qualification law, the Boswell amendment. The amendment required registrants for voting to be able to "understand and explain" the United States Constitution.

The court said it "clearly appears that this amendment was intended to be and is being used for the purpose of discriminating against applicants for the franchise on the basis of race or color."

The defendant Mobile County Board of Registrars was permanently enjoined from enforcing the amendment "in determining the qualification of any citizen who applies for registration as an elector."

Whether the ruling will be appealed to the United States Supreme Court was undecided.

Invalidation of the Boswell amendment restored Alabama's 48-year-old voting requirement that registrants must own $300 worth of property and be able to read the United States Constitution.

Ten Negroes who brought the suit contended the wide discretion that the amendment granted to

See RACIAL, Page 5, Column 1.

Post Ad Ends Another Search For Housing

"Apartment, furnished with two bedrooms, for four adults." When Mrs. M. G., a government worker, ran that ad in The Post recently she located a suitable apartment immediately — the first day her notice appeared.

Start your Post "Apartment Wanted" ad Sunday. For service call NAtional 4200.

After 50-Year Search

Microscope Finally Spots Heredity-Carrying Genes

Los Angeles, Jan. 7 (AP).—Two University of Southern California scientists announced today that genes—the tiny carriers of heredity in all living things—have been seen under an electron microscope for the first time.

The announcement said the accomplishment is the culmination of 50 years of research by scientists in all parts of the world.

Dr. Daniel C. Pease, assitant professor of anatomy, and Dr. Richard F. Baker, assistant professor of experimental medicine, reported they obtained pictures of genes of fruit flies.

They said the genes are spindle-shaped particles about 1/100,000th of a centimeter long and 1/1,000,000th of a centimeter wide. A centimeter is one-half inch. The researchers said the gene is much smaller than the wave length of visible light.

The statement said genes, which determine such hereditary traits for humans as height, weight, color of hair and eyes, were only a theoretical concept until they were seen under the electron microscope.

"The ability to see genes, along with disease-carrying viruses which have already been isolated, is expected to speed biological and medical research," the announcement said.

Today's Index

	Pages		Pages
Amusements	9	Editorials, Carloon	6
Church News	B8, 9	Financial	8
Classified	B10-13	Obituaries	B2
Columnists	6, 7	Radio	B13
Comics	B14, 15	Sports	10, 11
Crossword Puzzle	B12	Weather	B13
District Line	B14	Women	B4-7

PEOPLE In The NEWS

By Sam Stavisky

Pace Appointment to Budget Bureau Post Fulfills Predictions of Many About Him

The fast pace and friendly face of Frank Pace, jr., new director of the Budget Bureau, yesterday carried the 36-year-old Ozarks boy high up on the ladder of Government service—onto a rung near the very top.

The lank, limber Arkansan has been marked as a "bright young man" ever since he came to Washington during the war while serving with the Air Transport Command. Folk who met the personable attorney told one another that there was a young man definitely going places. President Truman yesterday made the collective prediction come true.

Back home in Little Rock, big things were long ago prophesied for the 6-foot son of Frank Pace, sr., prominent Arkansas attorney, one-time law partner of the famed Governor and Senator, Jeff Davis.

The rugged son of mountain pioneers finished high school at 14, polished up at a prep, whizzed through Princeton, strolled through Harvard Law, and came home with his degrees in '36. During the next six years Frank served a sort of apprenticeship—in the district attorney's office, in the State revenue department, and in private practice with his dad. The junior Pace spent four years in uniform, returning to civilian life in '46 as a major.

Caught Hannegan's Eye

Frank went to work with the United States Attorney General's Office as a special assistant, but not for long. His vivacious personality, genial chuckle, and real ability had caught the eye of Postmaster General Frank Hannegan, who appointed the Arkansawyer as his executive assistant.

Two years later—January of 1948—Pace stepped up a pace as assistant director of the budget under Jim Webb, another young blood. In the 12 succeeding months, Frank Pace gave up to a large extent two of his great affections: people and golf.

It's been said that Pace the younger knows every person in Washington claiming Arkansas as his home or birthplace. He likes people and people like him. He makes friends easily, often influential friends, like Secretary of Treasury John Snyder, presidential assistant John Steelman, presidential confidant Les Biffle, to name a few who happen to be from the Ozark country.

As to golf, Pace was a pacesetter who could make 18 holes in the low seventies. The past two years in a row he captured the National Press Club crown. He was awarded an Oscar last year for his low score in the National Celebrities' Golf Tournament, sponsored by The Washington Post.

Burned Midnight Candle

Frank Pace never did lose that easy-breaking smile of his, but he did virtually give up making new friends and influencing new golf balls in his last year with the Budget Bureau. The Arkansas lawyer burned the candle many a night mastering the million and one details that go in preparing the proposed spending of Uncle Sam's billions.

At Princeton, Frank was kind of puny—he stretched out to 6 foot—later. He liked sports, but failed to make a first team. He loved a blond Pennsylvania beauty named Peggy Jane. He made first team with her. Today they live in a brick house at 5126 Albemarle st., nw., with two young daughters, one flaxen-haired liked her mother, one dark-haired like her father.

Three weeks ago, while working late into the night on the budget the President will send to Congress Monday, Frank felt a sharp pain in his abdomen. He went home feeling bad. By morning he felt worse. He was rushed to the hospital and nuderwent an emer- have to go back to the eight-hour day.

So now Pace has to slow up his pace for a while. Looks like he'll

Becomes Aide To Budget Head

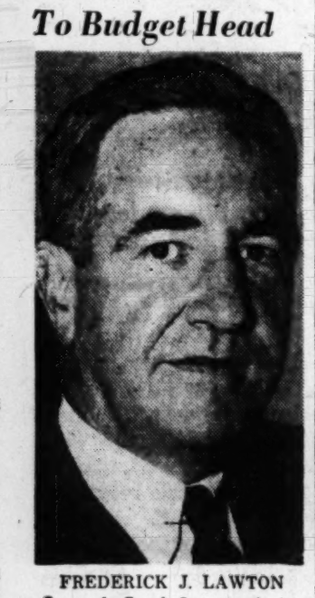

FREDERICK J. LAWTON
Succeeds Frank Pace as Assistant Budget Director

REACTION—From Pg. 1

Marshall Loss Is Regretted

western Germany at the departure of Marshall.

Hans Richter, head of trade unions in the state of Hesse, said he hoped Marshall's resignation "will not mean a loss of aid for Germany."

A spokesman for the Conservative Democratic Party said "Marshall's memory will live in the hearts of millions of Europeans whom he saved."

"Marshall had a great knowledge of and good will toward Germany and thus we are sorry to see him go," said a spokesman for Germany's Labor Party, the Soviet Democrats, in Hannover.

He expressed hope that Acheson "recognizes the possibilities Germany offers for the reconstruction of Europe and that his point of view will be as objective as Mr. Marshall's."

The Soviet-licensed newspaper Der Morgen in Berlin, said Marshall's resignation was no surprise because, the paper said, he had believed Thomas E. Dewey, the Republican candidate, would be the winner in last November's presidential election, and had split with President Truman over Vinson's once-projected mission to Moscow.

The retiring Undersecretary of State, Robert Lovett, also was a "victim of his wrong speculation over the presidential outcome," the paper continued.

Whether Acheson continues" the policy of the generals," it added, will be seen in the developments on the projected North Atlantic pact.

Selection of Acheson Pleases U. N. Leaders

Lake Success, Jan. 7 (AP).—Selection of Dean Acheson as Secretary of State was greeted with approval today by United Nations leaders. They said this meant no change in United States support of United Nations.

Russian Delegate Jakob A. Malik showed interest in the shift, but had no comment.

One high United Nations official appeared bewildered when he heard of Acheson's selection as Secretary of State.

"Acheson? Well, I'll be darned," he said.

Acheson is known here among U. N. officials and delegates as "pro-United Nations."

It was recalled that Acheson was Undersecretary of State in the formative days of the U. N. and that he had a hand in helping shape the organization.

Delegates interested in the atomic energy problem pointed out he helped write the Acheson-Lilienthal report, which formed a large part of the United States plan for world atomic control put before the U. N. Atomic Energy Commission in 1946 by Bernard M. Baruch. David Lilienthal, chairman of the United States Atomic Energy Commission, collaborated with Acheson in writing that report.

John Foster Dulles, Republican Party foreign affairs adviser who was named acting chairman of the U. S. delegation at the Paris Assembly after Secretary Marshall returned to Washington in November, said in a statement in New York he regretted Marshall's resignation. But since it had to be, Dulles said he was glad his successor would be one who demonstrated the capacity "to carry forward our foreign policy without interruption or vacillation."

Secretary General Trygve Lie sent messages to General Marshall and Acheson. In his telegram to Marshall, Lie said:

"As you relinquish your duties as Secretary of State I want to congratulate you upon the distinguished service that you have rendered to your country and to the world during your term of office."

In his telegram to Acheson. Lie said:

"Please accept my hearty congratulations upon your appointment as Secretary of State. I look forward to working with you in the many areas in which our respective responsibilities meet."

AFL Protests Rumored Labor Dept. Promotion

By The Associated Press

The prospect that John W. Gibson, a CIO man, might be appointed Undersecretary of Labor stirred AFL protests last night.

Gibson is now an Assistant Secretary of Labor. During President Truman's election campaign he conducted a Midwest speaking tour for the President.

Learning of the possibility of Gibson's promotion the AFL, it was learned, has filed protests with both the White House and with Tobin. The AFL feels this would give the CIO an upper hand in the Labor Department.

At present, the two major labor organizations are equally represented on Tobin's staff with assistant secretaries. Gibson is the CIO man and Ralph Wright, a New York printer's union official, represents the AFL.

The function of a Labor Undersecretary is largely administrative. Since David L. Morse quit as Undersecretary in August to become director-general of the International Labor Organization, the post has been vacant.

WHY NOT?
IT COSTS NO MORE TO PARK AT THE
CAPITAL GARAGE
NEW YORK AVE. between 13th and 14th
"Every Auto Service"

Timely Return . . .

Associated Press Photo

PACES BACK FROM FLORIDA—Mrs. Pace's husband, Frank, is the member of their family who handles the budget. The Paces, tanned from the Florida sun, returned to Washington from Miami yesterday shortly after President Truman appointed him Director of the Budget

STATE—From Page 1

Secretary of State Marshall To Quit, Dean Acheson Named

outstanding man of that war period."

Unprecedented Praise

The tribute that Mr. Truman paid Marshall in his letter was unprecented in its all-out praise.

"Those of us who have had extensive experience in public affairs," he told Marshall, "know full well that there are very few indispensable men. Happily for the continuity of government, there appears from time to time a man of outstanding ability whose service in one post of responsibility gives him exceptional qualification to discharge other duties of equal moment in a quite different field of activity. You are the exemplification of the type of public servant I have in mind . . ."

Mr. Truman also was generous in his praise of Undersecretary of State Lovett. His words certainly exploded rumors that he was angry with the former Wall Street banker for some of his actions during the '48 campaign.

Earned Nation's Gratitude

He addressed him as "My Dear Bob." He told him that he had earned the gratitude of the Nation for his outstanding service, and he expressed the hope that he could call on him for advice and counsel in the future.

After Mr. Truman had made his announcements yesterday, a reporter asked what prompted him to name Budget Director Webb to succeed Lovett in the State Department.

The Chief Executive, reacting quickly, said it was because the 42-year-old Webb was a good man and a good administrator—that he was what was needed in the job of Undersecretary of State.

The next question was:

"Does Secretary Marshall's resignation presage any change in the foreign policy of the United States as indicated in an article by Jay Franklin in Life Magazine?"

Without Foundation of Fact

It did not, Mr. Truman said sharply. And that article, he added, was absolutely without foundation in fact in every instance and in every paragraph. That, he remarked was all he had to say about it.

"Did you have a close association with Mr. Franklin?" he was asked.

The President said that Franklin was one of the writers who helped prepare his speeches during the campaign, but he insisted that he had never had a private interview with him in his life. (Franklin, in his magazine article, had referred to his "private conversations" with Mr. Truman.)

"Mr. President," a reporter said, "can you say anything on the speculation that there has been a Forrestal-Marshall-Lovett foreign policy as compared with a Truman foreign policy?"

Mr. Truman said he understood that the reporter was referring to the Franklin article. He then repeated that the article was without foundation in fact.

The foreign policy, he continued, has been inaugurated by the President and carried out by the Secretary of State. He pointed out that this had been made clear in the exchange of letters between Marshall and himself.

In response to another question, Mr. Truman repeated that he had never had a private conference with Franklin. Then, amidst laughter, he recalled that Franklin had been in a time or two to see him about a job.

The Chief Executive said he didn't know who had enrolled Franklin among his speech writers, but supposed it was somebody on his staff.

Life Gives Explanation

In New York, Joseph J. Thorndike, jr., managing editor of Life, said, "Life presented this article as the views of someone who has been close to the President, just as in our November 15 issue we published Franklin's first-hand account of the inside strategy of the President's campaign. Our own reservations and disagreements with Mr. Franklin's views on President Truman's foreign policy were stated in our editorial note preceding the article."

Franklin himself did not attend the President's news conference. Later, he said he had no comment on the President's remarks.

No Plans for Immediate Future, Marshall Says

Pinehurst, N. C., Jan. 7 (AP).—Gen. George Marshall, who resigned today as Secretary of State, said at his home here that he has no plans for the immediate future.

The general said that a kidney operation performed at Washington last month has been "entirely successful." He disclosed that he had taken short walks in the past two days about his home, Liscombe Lodge. He said his doctors had told him it would be at least six weeks before the effects of the operation wore off.

General Marshall said he was pleased that Mrs. Marshall would get a respite from the pressure of the past 10 years. Mrs. Marshall was confined to her room with a cold and was unable to appear with her husband when photographs were made today.

General Marshall had no comment on foreign policy. He said he had been out of touch with facts relating to various issues since he entered Walter Reed Hospital at Washington in December. He said President Truman had been aware of his desire to resign ever since his return from a United Nations meeting in Paris.

Jets to Power Engines

London, Jan. 7 (AP).—Trains hauled by jet-powered locomotives will go into operation in England next summer. An official said the experimental trains will have a top speed of 90 miles an hour.

WE BUY DIAMONDS
Old Gold—Jewelry
ARTHUR MARKEL
940 F St. N.W. NA. 0284

Acheson Fits One's Picture Of a Diplomat

By Marshall Andrews
Post Reporter

In demeanor, speech and dress, Dean Acheson meets the average man's idea of what a diplomat ought to be.

In private life he's just one of the boys, seeking relaxation in blue denim overalls and the argot of the "gandy dancer." This paradox he carries to its ultimate extreme by relishing (and recommending to his friends) an unhappy association of baked beans, raw cabbage and mayonnaise served as food.

Illuminating as these facts may be, they are superficial only. When Acheson takes office as Secretary of State January 20 he will bring to the great stone pile in Foggy Bottom much more than a crisp New England accent, impeccable attire and a sweeping red mustache.

Above everything else he will bring more than seven years of practice on an international stage where the United States has been script writer, director and star all at once.

Dean Acheson first entered the State Department in 1941 as an assistant secretary and immediately became an Administration spark-plug in promotion of aid to Great Britain and Russia. Throughout the war years and afterward he was in top spots in United States foreign relations.

In 1943 he headed the U. S. delegation to the first UNRRA conference at Atlantic City and held the same post in the second at Montreal in 1944. At the Bretton Woods conference in the latter year, he was a principal adviser to Secretary of the Treasury Henry Morgenthau.

As an UNRRA delegate, Acheson made friends for himself and for the United States throughout the world. He labored with much effect that an international precedent was set when the delegates of 44 nations agreed that no political party should be favored in furnishing relief.

Then, in September 1945, President Truman appointed him Undersecretary of State, a job which made him a sort of deputy Secretary and a practitioner on the highest levels of foreign policy. It was, in fact, as acting Secretary of State during Secretary Marshall's absence at the Moscow Conference in the spring of 1947 that he performed one of his most effective diplomatic operations.

Dean Acheson's surname is pronounced Atch-ison.

In March and April of that year he sold to a hostile and reluctant Republican Congress the Truman doctrine of financial and military aid to bolster Greek and Turkish resistance to Soviet encroachment. Acheson had returned to private life before Congress finally appropriated funds for the 332 million-dollar program in the late summer of 1947, but his clear and dispassionate appraisal of the dangers of inaction had laid its impermeable foundation.

Acheson came into Government service in 1933 from the law firm of Covington, Burling and Rublee. President Roosevelt appointed him to the new post of Undersecretary of the Treasury, a job he held just six months when he resigned in disagreement with Mr. Roosevelt over his dollar devaluation policy.

The son of an Episcopal Bishop, Acheson was born at Middletown, Conn., April 11, 1893, and although he had fixed upon law as his profession early in life, he took a youthful flyer at railroading. There he worked as a section hand ("gandy dancer" in the vernacular) and expended the energy in his 6 foot 1 inch frame for two dollars a day. As a mess sergeant in the National Guard he concocted his beans-cabbage-mayonnaise confection and gathered experience for service as an ensign in the Navy during World War I. He had taken his A. B. at Yale in 1915 and finished in law at Harvard in 1918.

As a star man of his class he was appointed secretary to the late Justice Louis D. Brandeis in 1919 and served there for two years before entering practice. After his resignation as Undersecretary of the Treasury, he returned to his former firm which became Covington, Burling, Rublee, Acheson and Schorb, and remained with it until 1949. During this period he was a leader in the Committee to Defend America by Aiding the Allies.

As Assistant Secretary and Undersecretary of State, Acheson served under four Secretaries: Cordell Hull, Edward R. Stettinius, jr., James F. Byrnes and George C. Marshall. During this time his own attitude underwent a metamorphosis from all-out aid to Russia as a means of defeating Germany to immutable resistance to Russian aggression.

Figures in State Department Shifts

JAMES E. WEBB
Succeeds Lovett as Undersecretary of State

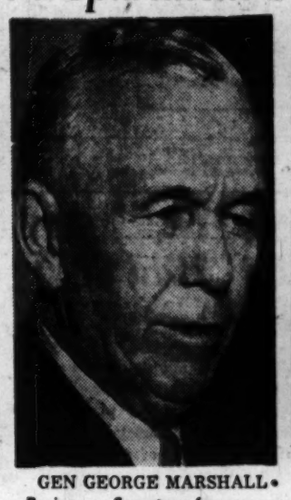

GEN GEORGE MARSHALL
Resigns as Secretary for reasons of health

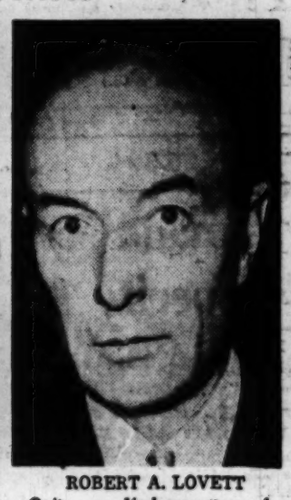

ROBERT A. LOVETT
Quits as Undersecretary for "personal reasons"

Webb Is Called 'Ball of Fire' at Any Task

James E. Webb, who has been chosen to be the new Undersecretary of State, began life as a North Carolinian, but has really become a Washingtonian. He worked his way through George Washington University Law School, he practiced law here, and he married a Washington girl.

Webb's loyalty to President Truman kept him in the $10,000-a-year job of Budget Bureau director when industry was seeking him at a figure variously reported at $40,000 to $75,000 a year. The President had plucked him from relative obscurity two years ago to make him Budget Director.

The following profile of him was published in The Washington Post's People in the News column last December 14:

"Jim Webb was an executive assistant to the late Undersecretary of the Treasury, O. Max Gardner, when elevated to the near-Cabinet position in July of '46. The President was sold on Webb as a high-speed, high-tension individual who thinks fast and acts fast. And so he is. No matter how onerous or painstaking his day's work, square-jawed Jimmy Webb always appears to be a ball of fire ready to blaze forth with new energy.

"A native of Granville County, N. C., where his father has been superintendent of schools for many years, Webb worked his way through the University of North Carolina. It took him five years to get his degree because he left school for one year to earn his tuition.

"Jim turned to law, but interrupted his training to serve two years in the Marine Corps air unit as a flier. Since, he has kept up an active interest in aviation developments, and in the Marine Corps Reserves.

"In '32, Jim became secretary to Representative Edward W. Pou (D., N. C.), chairman of the House Rules Committee, and studied law at George Washington University. His animated ability caught the eye of O. Max Gardner, former Governor of North Carolina, and he was asked to join Gardner's law firm here. Two years later, Webb passed the District bar exams.

"Another North Carolinian, Thomas Morgan, president of Sperry Gyroscope, then called on Webb's services in '36, and in the next seven years Webb rose to be secretary and treasurer of the corporation at a salary around twice his present pay.

"In '44, he went on active duty with the Ninth Marine Aircraft Wing, trained personnel in radar and electronics. He came out of the war a major.

"After the war, Webb reentered the law firm of Gardner, Morrison & Rogers here, and the following year, in March, 1946, went to the Treasury to serve with Undersecretary of the Treasury Gardner. He is now 42 years old.

"Jim married Miss Patsy Aiken Douglas, a Washington girl, in 1938. They have two children, Sally and Junior, and live in a two-story frame Colonial house at 3407 Rodman st. nw.

"He gave up flying some time ago, but still likes to work in the back yard, build bookcases at home, and fix the radiator. He enjoys working his hands, after a long day working with his head."

TAILORED by ATWOOD

From Five To Seven

The cocktail hour—those informal dinner parties — many occasions during the winter season demand a neat blue or oxford gray suit. Both are available. Double-breasted as well as single. Unfinished worsteds, basket weaves and saxonies.

$75*

Other Atwood Suits, $59 to $85*

*No Charge for Alterations

Sole Agents for Hickey-Freeman Clothes and Cavanagh Hats

GOLDHEIM'S
1409 H STREET
PHONE NA. 1409

2nd Annual
SALE
ENGLISH SHOES
of Distinction

Broken sizes and models of English shoes
Not all sizes in each model.

5 styles 16.50
1 style 17.50
Now $13.20

1 style in 18.50
2 styles in 20.00
2 styles Lotus 22.50
Now $14.95

ALL HAND BONED

J.M.Stein & Co.
Men's Clothing, Furnishings, Hats and Shoes
1416 H St. N.W. ME. 5445

OUR ENTIRE STOCK OF
MEN'S FURNISHINGS
DRASTICALLY REDUCED

Some Examples:

		NOW
12.50 to 25.00	CAXTON HATS	9.95 to 19.95
4.95 to 10.00	SHIRTS	3.95 to 7.95
5.00 to 6.50	BLOOM SHIRTS	3.95 to 5.20
5.00 to 10.00	TIES (Hand painted, All-silk)	3.95 to 7.95
2.50 to 7.50	TIES (All-silk panels, Foulards-Macclesfields)	1.95 to 5.95
SPECIAL 6.00	TIES (All-silk)	1.50
6.00 to 10.00	PAJAMAS	4.80 to 7.95
1.00 to 6.50	SOCKS	35c to 5.20
1.75	ENGLISH WOOL SOX (Shrink Resisting)	1.40—15.00 doz.

J.M.Stein & Co.
Men's Clothing, Furnishings, Hats and Shoes
1416 H St. N.W. ME. 5445

THE MODE . . . Important Men's Corner

ANNUAL WINTER CLEARANCE
OF MEN'S CLOTHING AT BOTH MODE STORES

• Approximately 1500 fine quality suits, topcoats, and overcoats ALL FROM REGULAR STOCK in our first sale since last August:

$50 & $60 SUITS & OUTERCOATS. $39

$56 to $75 SUITS & TOPCOATS..... $49

$75 & $85 OVERCOATS $59

$85 & $100 FASHION PARK SUITS.. $69

SIZES FOR PRACTICALLY EVERYONE

THE Mode
F Street at Eleventh — Hours 9 to 6
3331 Conn. Ave. — Hours 10 to 9

CHARGE IT: 30-Day or Tri-Pay Plan

Truman Denies U. S. Plans Steel Mills

By James M. Minifie

President Truman denied yesterday that he planned to put the Government into the steel industry but hinted that if the necessary expansion was not forthcoming, the Government might have to build plants to be "integrated" with private industry.

He told a press conference that his message had recommended a study of the situation, with Government action to follow only if the industry itself were unwilling or unable to remedy the shortage of production capacity.

The industry is at present producing at a record capacity estimated at 96 million tons. Steelmen said, however, that any increase or even continuation of this rate would run head-on into a shortage of manganese, which is now becoming serious, with stockpiles at a critical low.

Russian Squeeze Denied

Manganese is to the steel industry what starch is to a laundry. A quality product cannot be turned out without it. It removes impurities such as oxygen and sulphur and gives steel much greater flexibility. About 14 pounds of manganese is used to a ton of steel. Estimated consumption in 1948 was 1,500,000 tons and the United States produced about 130,000 tons.

Russia has now become the chief source of this vital material. During the third quarter of 1948 the Soviets supplied 47 per cent of United States imports. Officials and representatives of industry here denied reports that the Russians were taking advantage of their key position by cutting off supplies of manganese.

They pointed out that over the year Russian deliveries had increased sharply, and that the movement of oreboats out of the Black Sea, where Russian manganese shipments originate, was normal. Interior Department and ECA officials declared that there was no information available to support rumors that the Russians were putting the squeeze on American industry.

Strategic Difficulties

They did, however, stress that the rise of the Soviets to the position of majority supplier of a vital commodity put them in an uncomfortably strong strategic position. They pointed out that in order to free the United States from this situation a double program would have to be undertaken; development of alternative foreign sources and exploitation of domestic sources even at higher prices.

An American source of manganese which was used during the war but closed afterwards owing to cost of production, will be restored next month when the Anaconda Copper Mining Co. begins production of ferro-manganese from the rhodochrosite ores at Butte, Mont.

This will be the largest ferro-manganese operation in the United States using domestic ores. Even so its production will be only 26,000 tons annually.

Testimony has been given before congressional committee that almost unlimited quantities of very low-grade native ores could be developed if price were not a factor.

J. Carson Adkerson, president of the American Manganese Producers Association, charged that Russia was deliberately dumping manganese into the United States, offering to undersell any domestic producer regardless of price, in order to prevent development of domestic deposits.

Copyright, 1949, N. Y. Herald Tribune

Suspicious

GOP Due To Oppose Acheson

Republican suspicions of Dean Acheson may cause a flurry of opposition when his name goes before the Senate for confirmation.

While Democratic leaders in Congress were enthusiastic about his appointment yesterday, most Republicans were cool or noncommittal. Privately there was a good deal of Republican grumbling which may take the form of public or under-cover sniping in the next two weeks.

Acheson's most vocal opponents at the Capitol were expected to be Senator Kenneth S. Wherry (R., Neb.) and Karl E. Mundt (R., S. D.). Wherry's antagonism is of long standing, and was voiced on the floor during debates on the European Recovery Program and the Vandenberg resolution of last summer.

Mundt's dislike springs from hearings of the House Committee on Un-American Activities when former Assistant Secretary Adolph A. Berle called Acheson the leader of a pro-Soviet faction in the State Department in 1944. Berle pictured Alger Hiss as Acheson's "principal assistant" in this group that allegedly opposed a "clean-cut showdown" with Russia.

Senator Arthur H. Vandenberg (R., Mich.), minority leader of the Foreign Relations Committee, was in New York, where his wife underwent an operation, and he was not available for comment.

But other Republican members of the committee, Senators Lodge of Massachusetts, Hickenlooper of Iowa and Wiley of Wisconsin, declined to comment on the nomination. Wiley simply said the committee should make sure that Acheson weeds out "all leftist groups" in the State Department.

On the House side, former Chairman Charles A. Eaton (R., N. J.), of the Foreign Affairs Committee, thought Acheson "will make a good Secretary of State." His committee colleague John M. Vorys (R., Ohio), said he had a high personal regard for Acheson "but for the over-all shift the kindest thing I can say is that it looks like sending in the second team to replace the varsity in a very big game."

The most eminent Republican to praise Acheson's appointment was former President Herbert Hoover, who said Acheson would bring "outstanding ability" to the State Department. The new Secretary has been vice chairman of the Hoover Commission on the reorganization of the Government.

"Splendid Appointment"—Hull

Former Secretary Cordell Hull, with whom Acheson served as Assistant Secretary from 1941 to 1944, said the appointment would be "a splendid one from every viewp- - -"

On the Democratic side in Congress there was high praise for Acheson, who has been a loyal Democrat and one of the most effective State Department spokesmen ever to appear before congressional committees.

Senator Tom Connally (D., Tex.), chairman of the Foreign Relations Committee, called him "a man of unusual ability and splendid background." Representative Sol Bloom (D., N. Y.), chairman of the House Foreign Affairs Committee, predicted Acheson would make "a great Secretary of State," and thought the change from a military to a civilian Secreary of State should have good results.

House Speaker Sam Rayburn described Acheson as "one of the ablest men I have seen around Washington." Majority Leader John W. McCormack (D., Mass.), said Acheson was "one of the best men in the field of diplomacy I've ever known."

FOREIGN—From Page 1

House Foreign Lineup Kept

arrangement and I am highly gratified."

Party ratios on other key House committees were also determined, but not immediately disclosed. Reports are that Democratic control of the House Appropriations group will be increased by two, and that one Republicans place may be dropped on the House Labor Committee, which was formerly divided 15 to 10.

House Ways and Means Committee Democrats, sitting as a "committee on committees," meanwhile opened formal deliberations on Democratic committee assignments. These are not likely to be completed until late next week.

The group is expected to make a ruling barring chairmen of major House committees from sarving on another House unit. This would result in dropping Representative John Rankin (D., Miss.) from the House Committee on Un-American Activities.

The Senate Republican Committee on Committees meanwhile finished assigning the 42 Republican Senators to minority posts on Senate committees.

Senator Hugh Butler (R., Nebr.), chairman of the group, said all the assignments are tentative, however, until a conference of all Republican Senators acts on them Monday.

Wreckage of U. S. Cargo Plane Found in England

Warrington, England, Jan. 7 (AP). The wreckage of a missing United States Air Force C-54 cargo plane from the Berlin airlift was found tonight in northwest England.

Police said two bodies were recovered. The United States Air Force at Frankfurt said the plane is believed to have carried 17 or 18 military personnel. Six bodies were found. No names were released.

End of Record-Breaking Rocket Flight...

Air Force Photo

CLIMBER DOWN TO EARTH—Capt. Charles E. Yeager (right), pilot, leaves the Bell X-1 rocket plane after chalking up a record-smashing climb of more than 13,000 feet per minute. The plane zoomed 23,000 feet up in 1 minute and 40 seconds after engine start in the first take-off from the ground. With Yeager are Dick Frost (left), Bell project officer, and Capt. Keith M. Garrison of Muroc Air Force Base, Calif.

Connally Says

Cut Probable In 4⅓ Billion Aid Requests

Chairman Connally (D., Tex.) of the Senate Foreign Relations Committee yesterday said Marshall Plan requests for the year beginning July 1 "probably will be cut some."

A $4,374,000,000 figure was submitted to the United States by the nationsh taking part in the foreign aid program as the amount they will need for the 1950 fiscal year, and Economic Cooperation Administration officials say that sum will be used as a rough basis for a recommendation to Congress.

Connally said that this total "is not necessarily what we are going to give them." He said it probably will be cut, but he didn't say by how much.

The Texas lawmaker also noted that ECA is planning to ask for a reported $1,250,000,000 to keep supply lines to western Europe filled during April, May and June.

He said he thinks both requests will be put into a single bill, with hearings getting under way late this month or early in February.

The two ECA officials—Administrator Paul G. Hoffman and Ambassador W. Averell Harriman—probably will be invited to testify, Connally said.

The necessity for providing money for the April-June period arose when President Truman authorized Hoffman to spend in 12 months the $5,055,000,000 that Congress had appropriated for 15 months. The President was given that option by the lawmakers.

POLICY—From Page 1

No Changes In Policy Seen

recommending a ceiling of 15 billion dollars on military spending in the new budget.

Retiring Undersecretary Lovett cautioned reporters yesterday not to think Webb would handle administrative matters alone. Lovett said both Acheson and Webb could be brought up to date very quickly, and without any interruption in the negotiations for an Atlantic pact or other pending issues of foreign policy.

He said he would stay as long as necessary to complete the transition, but expressed the hope that he could retire soon to what he called reasonably prosperous obscurity.

Eniwetok Test Chief to Head Study to Pick Arms of Future

By Elton C. Fay
Associated Press Reporter

The defense establishment yesterday chose the Army general who commanded the Eniwetok A-bomb tests to direct its program for deciding what weapons and systems of weapons would win a future war.

The appointment of Lieut. Gen. John E. Hull, present commander of Army forces in the Pacific, to be directed of the weapons systems evaluation group was announced by Defense Secretary Forrestal.

Later, said Forrestal, a civilian research director will be named to be the chief scientific officer of the group. It is made up of both military and civilian experts.

To Evaluate Systems

The group, intended to synchronize the thinking of military strategists with that of the scientists who create the weapons, "will be resonsible for the careful evaluation of all present or projected systems of attack and defense," said Forrestal.

This obviously involves such matters as determining whether, under a given situation in a war, an attack on an enemy target could be conducted better by the Air Forces' strategic bombing fleet, planes launched from carriers or a combination of the two.

In light of this, it was significant that Forrestal turned to a "neutral" agency, the Army, for a director of the group. Designation of either an Air or Navy officer would have aggravated the argument between those two services.

Creation of a weapons system evaluation unit was urged in the report of a Hoover government reorganization commission group that surveyed the national security organization. The report said that no close relationship existed between the Joint Chiefs of Staff (the commanders of the Army, Navy and Air Force) and the research and development board of the National Military Establishment.

Associated Press Photo
LIEUT. GEN. JOHN E. HULL.

Forrestal announced, before appearance of the Hoover committee report, his intention to form the weapons evaluation group.

His statement yesterday disclosed his decision was taken after a study by an advisory group that he had named.

That advisory committee told him that while each of the three services had its own weapons assessment group, there was need for a top-level organization. The committee took cognizance of interservice feeling by saying:

"Although present evaluation groups within the National Military Establishment may be impartial as far as questions within their services are concerned, they must inevitably, because of their organizational position, become protagonists in questions involving interservice matters."

Russians See Bad Signs in Truman Talk

Moscow, Jan. 7 (AP).—A Tass dispatch said President Truman's State of the Union message to Congress gave the impression that things are very bad indeed. The dispatch was printed in all Moscow papers today.

Tass said the President began his address with the declaration that "the situation in the Nation is propitious" and by praising the capitalistic system.

"However, passing to concrete facts, Mr. Truman was obliged to recognize that American production is "not sufficiently high to satisfy our needs, that wages are too low, small enterprises are giving way to growing monopolies, farmers are unsure of their future, too many are unable to use the benefits of modern civilization, certain raw materials are being wasted, there is an acute need of electricity, and five million families live in slums."

Tass said the President's request for extensive military appropriations and universal military training made it clear the United States will continue a policy directed at "gaining world domination and the destruction of the independence of other countries."

Argentine Paper Calls Truman Equal to Task

Buenos Aires, Argentina, Jan. 7 (U.P.).—President Truman has proved to be "equal to the difficult circumstances" he has had to face and his annual message to Congress shows "precision and knowledge of affairs," the influential newspaper La Prensa commented today.

After stressing Mr. Truman's expressed confidence in private enterprise and his determination to carry on the antitrust fight, Presna said:

"The love of the United States people for their individual rights is a guarantee that any restrictions which may be imposed on some activities will not go beyond what is necessary to strengthen those rights."

SAVE $10
By Enrolling Now for Money Back GUARANTEE
"SOLO" COURSE $68
Until January 9th

By bringing this ad and enrolling before January 9th and starting your flight training anytime in January, you can take advantage of the old $68 course price, which is being increased next week.

With this solo course we GUARANTEE to instruct you so you can solo the spin-proof Ercoupe—or your money back. Register for this GUARANTEED flight training now. You pay $5 down, the balance as you learn.

SANDERS AVIATION INC.
Phone UNion 1441
ERCO FIELD, Riverdale, Md.
Take Branchville Streetcar on G St. to ERCO Stop.

Rocket Plane Rises Fastest

ROCKET—From Page 1

est trip ever clocked between the Nation's largest cities.

Lieut. Col. Bill Haviland, one of the pilots, said the jaunt "was not a planned speed flight" but was made "within normal operating limits."

Air Force officials said they knew of no previous jet plane mark for the 711 air miles between Chicago and New York. The record for commercial aircraft, 1 hour 51 minutes and 43 seconds, was set in April, 1947, by an American Airlines DC-6.

Haviland and his companion, Lieut. Harry Howell, flew Lockheed F80C fighters.

Haviland said the weather was ideal with strong favoring tailwinds. Before the take-off he had estimated the trip would be made in one hour. He did not explain why it took longer.

The flight was made at altitudes of 30,000 to 40,000 feet. Howell said the unofficial average speed was 587 miles an hour and the top speed was close to 650.

Both pilots are members of the 159th Fighter Squadron of the Florida Guard. Haviland, 34, commanding officer of the squadron, was a Navy flier in the war; he lives in Janesville, Wis. Howell, 31, an Army flight instructor in the war, lives in Jacksonville, Fla.

Andrews Pilot Killed as Jet Explodes Near Florida Crowd

Miami, Fla., Jan. 7 (AP).—A jet-propelled "Shooting Star" fighter plane crashed and exploded only eight seconds away from a crowd of 5000 persons at the All American Air Maneuvers today.

The Andrews Base, Md., Air Force pilot was killed. He was First Lieut. James Marshall Hall, of Pine Bluff, Ark.

His plane fell a mile and a half from the grandstand, and no spectators were hurt.

The accident occurred as a V-formation of nine jets roared at 450 miles an hour in a shallow dive only 500 feet above the ground. There was a sudden flash and billowing flames.

Lieut. Col. Clarke Newlon, public information officer for the 336th Squadron, Fourth Fighter Group, Andrews Base, Md., to which the plane belonged, said an elevator came off the F-80 and threw it to the earth.

Heats of the Continental Trophy Race were won by T. B. Heisel, Gainesville, Fla.; S. J. Witman, Oshkosh, Wis., and defending champion Bill Brennand, Oshkosh, Wis. The top men will race in the semifinals Saturday and finals Sunday.

Humphrey Bogart Dad; Says Truman Loses $10

Hollywood, Jan. 7 (AP).—Humphrey Bogart film actor has a baby today—and $10 coming from the President of the United States.

He and Lauren Bacall are the parents of a son, Stephen Humphrey, their first. Stephen was born last night at Cedars of Lebanon Hospital, and weighed 6 pounds, 6 ounces. The jubilant Bogart related today President Truman bet him the baby would be a girl.

Bogar, who bet on Truman, saw the President here shortly before the election. "He'd better pay me, too," said Bogey.

Miss Bacall, who bets too, said her baby would be a blue-eyed blond boy, born on January 15. She was wrong only about the date.

RALEIGH HABERDASHER

Semi-Annual Clearance

Men's Furnishings, Hats and Shoes

All Sales Final. Limited quantities. All items subject to prior sale. No mail, phone or C.O.D. orders.

Broadcloth Shirts
Were $3.95
Neatly striped broadcloth shirts, styled with regular point collar. Sizes 14 to 17 in the group.
$2.98

Striped Pajamas
Were $8.50
Colorfully striped rayon pajamas, cut for comfort. Sizes A, B, C, D.
$5.85

All-Silk Neckwear
Were $2.50 and $3.50
Choose from foulards, repps, stripes, neat or bold patterns.
$1.69
All-Silk Neckwear
Were $3.50 and $5.....$2.69

Ribbed Hose
Were $1
Regular length mercerized cotton hose in plain colors or clocks. Sizes 10½ to 12.
69c

Raleigh Felt Hats
Were $10
Bound or welt edges, assorted brim widths. Light or medium greys and light brown tones.
$6.85
Raleigh Felt Hats
Were $20.....$12.85

Fine Raleigh Shoes
Were $11.95 to $15.95
Sizes 6 to 12, but not all sizes and styles in all widths.
$8.88

Hanan Touchstone, Nunn-Bush, other Famous-make Shoes
Were $16.95 to $19.95
Sizes 6 to 12 in the group. Not all styles and widths in every size.
$12.88

Suits, Topcoats and Overcoats
$43—$53—$63

During our semi-annual clearance you'll see hundreds of carefully tailored suits and coats. You'll see a range of fabrics and patterns to please the most demanding tastes. You'll see values that will rouse the enthusiasm of the hardest-to-please. You'll find prices within reach of everyone. And remember, there's an important saving for you on any clearance garment you choose during this event.

RALEIGH HABERDASHER
WASHINGTON'S FINEST MEN'S WEAR STORE 1310 F STREET

U. S. Foils Red Try At Puppet Regime

By Marguerite Higgins

Berlin, Jan. 7 (NYHT).—The United States Military Government announced tonight it had foiled a Communist attempt this afternoon to set up a puppet administration for the district of Kreuzberg in the American-occupied sector of Berlin.

At 1 p. m. West German police, acting on orders of military government, took up positions around the railroad building in which the Communists were to meet. This prevented the Communists from following through with their plan of electing a burgomeister at a district assembly that would have pledged allegiance to the Soviet-sponsored regime the Russian sector.

Col. Frank Howley, American commandant, declared: "The people of the United States sector will not be subjected to any Soviet putsch to set up a government for anyone of the districts."

The Russian military administration gave its approval today to the establishment of a quasi-Parliament for the Soviet occupation zone.

The 36-man East-Zone Economic Commission — which until now has been purely appointive—was enlarged to 101 members, the majority of whom have been "democratically elected" to form the Parliament.

The Communist grip will remain as tight as ever, however, for the additions contain only about 10 persons who are not either Communists or members of Communist puppet organizations.

Wilhelm Pieck, veteran Moscow-trained Communist leader, and his colleague, Otto Grotewohl, cochairman of the Communist Party, were among those named.

On Long-Term Pact

Anglo-Soviet Trade Talks Deadlocked

London, Jan. 7 (AP).—Anglo-Russian talks for a new long-term trade agreement are deadlocked after eight months of negotiations, a Board of Trade spokesman said tonight.

He confirmed reports the impasse developed after Britain charged Russia with violating the "spirit" of a one-year agreement that ended in December. The Russians said British prices were too high.

Britain still has hopes, the spokesman said, another one-year Anglo-Russian trade pact may be drawn. But the Board of Trade is "very pessimistic" about any long-term pact.

Russia delivered 750,000 tons of wheat for sterling that, the spokesman said, she was to spend in Britain on machinery, rails and other specified products.

The Russians, instead, sought raw materials not named in the agreement, the spokesman said.

Denmark Held Expecting Bid To Pact Parley

Copenhagen, Denmark, Jan. 7 (AP).—A Foreign Office spokesman said tonight Denmark expects an official invitation to join the proposed North Atlantic Alliance talks in Washington within three weeks.

He said that the United States government had asked Denmark some time ago whether it would accept an invitation.

Much Work Remains On Treaty, Lovett Says

Acting Secretary of State Lovett said yesterday that much work remained to be done before other countries could be brought into the present seven-nation Atlantic treaty discussions.

He declared treaty-making had gone faster than originally expected, but it will take longer to finish the work than some foreign reports indicated.

Schools Closed, Nuns Get Out Of Romania

Frankfurt, Jan. 7—(NYHT).—A mass exodus of German Catholic nuns from Communist Romania is under way, the military government of Bavaria disclosed today.

The first trainload of 200 robed Roman Catholic sisters reached Salzburg today, en route to Munich, but Austrian border police refused to let them pass. Their train was rerouted to the Brenner Pass. "But now they are lost somewhere in Austria," said a military government spokesman today.

The nuns, members of the "Englischer Fraueleins," a Roman Catholic teaching order, are leaving Romania because the government closed their girls' schools. The nuns have not been expelled by the Communist government; they requested repatriation because there was no reason for their continued residence in Bucharest.

Michael, Cardinal von Faulhaber, primate of Bavaria, arranged for the nuns to leave Romania, for Munich. The order was founded in Bavaria in the seventeenth century by an Englishwoman.

Church Group Would Halt Aid to Holland

Buck Hill Falls, Pa., Jan. 7 (AP).—The largest Protestant agency in North America called upon the United States today to cut off Marshall Plan aid to the Netherlands until that country withdraws from Indonesia.

Leaders of the Foreign Missions Conference commended the United States Government for its stated policy during the "present emergency in Indonesia" and added:

"We respectfully urge that the United States continue unwaveringly in this attitude even though it may have to stand alone among the great powers in refusing to buttress colonialism in Indonesia."

The resolution was passed by the Protestant missionary leaders at the final session of a four-day meeting.

The conference represents 108 Protestant foreign mission boards in 61 denominations.

Indonesian Issue Boils Again in U. N.

Lake Success, Jan. 7 (NYHT).—The Security Council resumed deliberations at Lake Success today and found the Indonesian issue, far from being settled, was still sizzling; that the Dutch have been politely flouting its orders and that its own Committee for Good Offices in Batavia was ready to quit.

At its first 1949 session, the Council was told that not only have the Dutch failed to comply with the U. N. instructions for a cease-fire and release of political prisoners, but that Indonesia is faced with the prospect of large scale guerilla warfare unless the U. N. acts quickly and decisively.

It heard vigorous appeals from representatives of Indonesia, the Philippines, Australia and India for a prompt withdrawal of Dutch troops to make the cease-fire effective, and it heard Dr. J. H. van Royen, the Netherlands representative, admit that although hostilities have officially been called off, mopping up operations would continue for some time.

Then the Council adjourned until Tuesday afternoon, to study a sobering report from its Committee of Good Offices, which in effect proposed its own dissolution because the Dutch had not yet permitted its military observers to carry out their functions.

The Council, in short, was confronted with the consequences of its own failure at Paris last month to halt Dutch "police action," which began on December 13. And at the end of the day it was not clear what action the U. N. body will or can take.

Carlos P Romulo, chief of the Philippine delegation, went so far as to ask for sanctions against the Dutch. He referred angrily to the Security Council's handling of the problem as "among the most tragic in the history of the United Nations."

The only kind words about the Netherlands today came from Van Royen, who reiterated that Dutch operations "have just restored real peace to Indonesia." He conceded that Republican President Soekarno and other Indonesian leaders are still being confined to a small island, although "hostilities have come to an end as far as the Netherlands are concerned."

South Burma Revolt Threat

Rangoon, Burma, Jan. 7 (AP).—A government spokesman said today that Premier Thakin Nu's regime faces the threat of a general upheaval in large areas of southern Burma.

Serious clashes already have broken out between Burmese and separatist Karen tribesmen. The informant said the situation has become "extremely delicate."

The fighting grew out of Christmas Eve incidents in the Mergui district of extreme southeastern Burma. The Karen Nationalist Union, a separatist organization, charged that Burmese military police massacred 200 Karen men and women attending midnight religious services. The secretary of the union said the police made hand grenade attacks on churches in nine villages.

French Unify African Defense From Morocco to Congo

Paris, Jan. 7 (NYHT).—French West Africa from the Mediterranean south to the Belgian Congo, more than 2000 miles away, has been grouped into a coordinated defense area for the first time, it was learned today.

This is expected to help carry out the proposed Atlantic Pact. The United States already has "a gentleman's agreement" with France whereby American planes can use North African bases.

The new defense measure was taken when [illegible] made [illegible] sioner in French West Africa, responsible for defense throughout the vast territory.

In addition to West Africa and its Saraha wastelands, the area includes French Equitorial Africa, Togoland and the Cameroons.

Heretofore, North Africa, including Alegria, Morocco and Tunis, was the only coordinated defense area in Africa. General Alphonse Juin, resident-general in Morocco, is responsible there.

It would require only another government step to make all of [illegible]h Africa one military com-

Love Waives a Visa . . .

Associated Press WIREPHOTO

FREEDOM HUG—Sergt. Robert Reynolds of Fort Belvoir, Va., clasps his 19-year-old bride-to-be, Gioia Culley, after she was freed yesterday at Ellis Island by Immigration Service officials who waived her visa requirements when he arrived to claim her

Chinese Reds Push Farther Into Tientsin

Nanking, China (Saturday), Jan. 8 (U.P.)—Communist artillery peppered the outskirts of Tientsin today, and a reliable source reported that Red ground troops had smashed to within two miles of the heart of the city.

Pro-government dispatches admitted the city was under a major attack from the East and Southwest and that panic had flared among the 1,755,000 residents, necessitating a 5 p. m. curfew.

Pro-government dispatches said more than 60,000 troops under Gen. Lin Piao, Communist Manchurian commander, launched a ground attack after Red artillery had laid down a three-hour bombardment.

A Communist radio broadcast, underlining Red determination to continue the civil war despite Nationalist peace offers, predicted that Tientsin, Peiping, Nanking and Shanghai would all soon be "liberated."

A high official source said tonight that China is expected to ask the United States and Russia, and possibly Britain and France for mediation in ending the civil war.

[The Nanking News said an authoritative source disclosed the government will issue a "second peace statement," the Associated Press reported. The news said the statement might indicate whether Chiang Kai-shek will quit the Presidency.]

The Red radio charged that government troops encircled southwest of the key rail center at Suchow were preparing to use poison gas to break out of the Communist ring.

Earlier, semiofficial sources here had reported a minor government victory north of this threatened capital.

Government forces had reportedly captured Yutang and Kucheng, Red village bases flanking the Nanking-Pengpu rail line, about 45 miles northwest of here.

Red General Again 'Killed,' Nanking Says

By The Associated Press

The Chinese Government says it at last has killed Russian-trained Liu Po-cheng, one-eyed Communist commander in central China, whose skilled generalship heaped disaster on Nationalist armies.

Gen. Teng Wen-Yi, government military spokesman, said in Nanking that government bombers killed General Liu in a raid December 13 on a village north of the capital.

At that time Liu was leading his troops against the trapped army group.

The government has "killed" Liu on several previous occasions. Each time he turned up again. In one previous battle he lost an eye.

"This time," General Teng said, "his death is definitely confirmed. His leg was torn off and he received body wounds which killed him."

The spokesman said Liu's body was buried at Tingping, southwest of Suhsien, where Liu sprang the trap which doomed all the major government forces of central China north of Nanking.

If Liu is dead, then General Chen Yi, a highly successful general himself, undoubtedly will lead the climactic Communist campaign on the Yangtze.

4 'Severe Earthquakes' Are Reported Near Reno

Reno, Nev., Jan. 7 (AP).—Four "severe earthquakes" were reported tonight at Verdi, 10 miles west of here, but there were no immediate reports of damage.

At least one quake was felt in Reno, which was jolted by tremors last week.

Adm. Leahy Improving

Admiral William D. Leahy, President Truman's Chief of Staff, continued to improve yesterday following an operation Wednesday for a genito-urinary tract ailment at the Bethesda (Md.) Naval Hospital. The hospital said the 73-year-old Leahy "continues to be in a very satisfactory condition."

Fortune Smiles On GI When Fiancee Lands

After months of bad breaks, Tech. Sergt. Robert E. Reynolds of Fort Belvoir, Va., is luckier than he knows today.

Things began to look up for the veteran soldier when his 19-year-old Italian sweetheart landed in New York Wednesday, more than a year after she first tried to get passage to America to marry him.

On the same day, Reynolds was promoted to technical sergeant, after eight years in the Army.

Thursday, the Ohio-born soldier promoted himself a three-day pass to meet his lovely fiancee when she landed in New York from Rome.

Although it looked for a while that Miss Gioia Culley would not be admitted to this country, because, although she was born here of an American father, and a Russian mother, she was living in Italy and had no birth certificate. However, the Immigration Department waived the visa requirement and admitted her to the country and to the arms of her hero.

Granted Honeymoon Furlough

But Reynolds and his bride-to-be left New York yesterday unaware of still another stroke of good fortune.

After being informed of the love story by The Washington Post, Fort Belvoir's commanding general, Maj. Gen. Douglas L. Weart, announced he would grant Reynolds enough leave to get married and take a honeymoon.

But before The Post could contact Reynolds in New York, the soldier had left for Fort Belvoir to get in under the wire on his three-day pass.

The couple drove down to Virginia last night, unaware that they could have honeymooned in Times Square, the section of America which Gioia had said she wanted to see "first and most."

Met in Rome at Dance

The soldier and his girl first met in Rome three years ago at a dance. They wanted to get married soon after but could not because there was no record of the girl's birth.

Her father is an American, Fred Howard Culley, who hasn't been heard of since 1932. Gioia was born in America.

When the soldier returned to America he started needling the Army, the State Department, the immigration authorities, anybody who would make the course of true love run smooth.

Once, everything was set and Reynolds had posted the necessary $500 bond, when his mother was taken seriously ill, and the money had to go for medical services.

But their troubles are over today. With a furlough coming up, the future looks bright.

FBI—From Page 1

Gun-Running Charge Made

when police raided it in May, 1945. At a subsequent trial, a police witness testified he had seen roulette wheels and a dice table in operation in the club which charged a membership fee of $500 a year.

Walling was convicted in April, 1946, of setting up a gaming table and sentenced to a term of from 6 to 18 months in Lorton.

In announcing Walling's arrest, the FBI also disclosed it recovered some of the loot from the arsenal on New Year's Day from the hold of a Mexican vessel, the Reo Popalospan, which was docked in San Francisco.

The FBI said 98 machine guns, 90 M-1 carbines and 11 bazookas which were packed in 32 crates were aboard the Reo Popalospan. The Mexican government counsel and the ship's captain cooperated in the recovery, the FBI added.

The arsenal theft was engineered, the FBI said, by a guard employed there. Walling's arrest yesterday completed the roundup of the 12 men involved, the FBI said.

Collaborator to Die

Paris, Jan. 7 (U.P.)—A Paris court today convicted Mathilde "The Cat" Carre of betraying 35 underground workers to her Nazi lover and sentenced her to die.

ECONOMIC—From Pg. 1

Truman Sees Prosperity

shortages threaten our "expanding capacity."

He asked for Government controls over key materials in short supply in place of voluntary agreements now provided. He repeated his request for priorities and allocation authority in rail transportation.

He asked that "selective price controls" be made available. "We cannot be certain," he said, "that another upsurge of general inflation will not reappear this year under the composite pressures which are at work."

He repeated his request for rent control "for at least two years" and export controls "to carry out our program of aiding economic recovery abroad."

Finally, he again asked for control over speculative dealings on the commodity exchanges.

2. "Policies to Protect the Victims of Inflation."

"While we are fighting further inflation," he said, "we should recognize that severe hardship has already been imposed on those whose incomes have lagged far behind the increase in the cost of living."

Would Boost Relief Payments

Specifically, he recommended: (1) increase in old-age insurance; (2) increase in minimum wage to 75 cents an hour; (3) increase in relief payments.

He then added: "The housing program which I recommend will make a start toward providing decent housing for those whose low incomes confine them to slums in these days of grossly inflated housing prices."

3. "Policies to Promote Balanced Economic Growth."

"We cannot accept the dangerous idea that inflation's end will automatically bring about a period of stable prosperity," he said. Under this heading Mr. Truman asked for:

Development of natural resources, a public power program including a start on the St. Lawrence River project; and investigation of important river basins for "coordinated development plans."

Urges New Price-Support Law

For agriculture he urged "long-range price support legislation" with a "goal of farm living standards comparable to those of the rest of the population." He asked adequate storage facilities, improvement of distribution of farm products, adequate credit facilities. He asked a study of domestic markets and of adequate diets to provide additional markets for farm products. He spoke of negotiations for a new international wheat agreement to stabilize foreign markets.

He declared the European Recovery Program must be continued. "Its success will facilitate a return to reasonable freedom of world trade," he said. The charter of the International Trade Organization, he said, "which was signed by 54 nations last year, lays the foundation for this return."

He urged a housing bill to provide a million units in seven years; slum clearance, etc.

The Annual Economic Review, this year, Mr. Truman pointed out, does not deal with education, health and social security programs. However, such programs were suggested last year, and Mr. Truman offered the following recommendations: (1) Federal aid for elementary and secondary education, (2) opportunities for higher education through cooperation between the Federal Government and public agencies and private institutions, including a system of general scholarships and fellowships, and (3) a study to determine the national need for educational facilities and how best to provide them.

He again urged a program of national health insurance, Federal grants for hospitals and more doctors, dentists and nurses.

He also urged expansion of old age, disability and unemployment insurance to cover the "millions of workers now excluded."

Suggests Pay Controls

The President repeated his belief that the Government should be able to prevent any wage increase that would force a breakthrough in price ceilings. But he expressed a firm conviction that "the normal processes of collective bargaining" would produce "sound wage adjustments" without the Government having to step in.

He then bunched together "a number of other important projects on which we should make further progress this year."

"Our conservation practices in many areas require improvement, including the regulation of timber cutting, the protection of public range lands, and the development of our tidelands oil resources.

"We should press forward with our programs of basic research and exploration. We should seek continually to encourage the bargaining of labor and management along lines most consistent with national progress and stability."

In closing, Mr. Truman declared, "this is a period in which our ability to master our affairs in our own way will be rigorously tested.

"Abundant resources and rapidly advancing technology are both a blessing and a responsibility.

"Our strength lies, however, less in these resources themselves than in our will to use them effectively. This task requires adapting our private and Government institutions to changing circumstances."

CORRECTION

The following item was incorrectly priced in our ad in Friday's Post. The price below is correct.

Chestnut Farms Sealtest

MILK Qt. Ctn 21c

FOOD FAIR
SUPER MARKETS

Economic Advisers Discount Past as Guide to Prosperity

Full production, full employment and maximum purchasing power can be achieved in the United States if labor, farmers, business and Government "are guided less by the records of the past than by the possibilities of the future."

Such was the gist of the annual report of President Truman's Council of Economic Advisers, which the Chief Executive forwarded to Congress yesterday with this comment:

"The people of the United States have just enjoyed another year of bountiful prosperity. This has enabled us further to strengthen our economy at home, and further to supplement the recovery of freedom-loving peoples elsewhere who seek lasting peace."

Six Ways to Ward Off Depression

As if urging particular attention to the council's report at this time, Mr. Truman added:

"Let us al lremember that our unparalleled prosperity has not been maintained by chance, and that we can lose it if we leave the future to chance.

"Now is the time to formulate and execute a practical program of immediate and long-range economic measures pointed toward stability and growth."

The council outlined six basic objectives to promote economic growth, and to prevent our post-war prosperity from ending in a bust.

It cited high profits by industry and "relatively low" purchasing power of the public as examples of "maladjustments" which must be corrected in the transition from inflation to stability.

Would Cut Production Increase

The long-range objectives the three-member group offered are "guideposts for continued prosperity," it said, and not "economic bluebrints or plans used in a regulated economy." They are:

1. Increase in production in the next few years at an annual rate of about 3 per cent, compared with a 4 per cent increase in 1948 over 1947.

2. Careful consideration of future requirements in determining business expansion. "Additions to capital equipment in the past," the report states, "were accomplished in spurts, and periods in which they exceeded long-run requirements were followed by periods in which they fell far short. These violent fluctuations in private capital outlays have been a major factor in generating booms and depressions."

3. An increase in consumer income and spending, to promote maximum production of consumer goods and services "over the ensuing years." Such income should be more fairly distributed to "avoid areas of want in a land of plenty."

Expand Statistical Services

4. Expansion of the Government's fact-finding and statistical services to enhance their value to businessmen, farmers and others. Among other important Government aids to private industry it listed scientific research and development.

5. Strict conservation of natural resources. "We must reexamine our development programs in such fields as reclamation, and assess them in terms of our national production objectives. There is danger in doing too much now." The council also suggests reexamination of many projects—irrigation, navigation, flood control, hydroelectric power, etc.,—in the West to determine which should be pressed forward with great speed, and which may be postponed.

6. Increased imports of raw materials and of goods and services which cannot be produced economically in this country.

Wage Boosts Deflationary

The council said there must be a "voluntary adjustment" in wage and price levels to give consumers more purchasing power.

"It is not easy," it said, "to determine the exact point at which wage increases which add to purchasing power become deflationary because they add too much to costs."

It is further complicated, it adds, because it "involves the interests of powerful organized groups."

The Nation economically is in a better position to survive a shock than in the 1920s, the council said.

Business has become better informed and more prudent, particularly in its inventory policies.

"There has been less speculation generally."

Cushions Against Depression

The Social Security System, veterans programs, the farm price support program and similar projects will cushion any downward swing. Wartime savings by business, State and local governments and individuals will also act as a shock absorber, and insured bank deposits will operate against large-scale withdrawal of funds such as occurred during the last depression."

"With a tight labor market, more breadwinners per family, and more progressive taxation, the distribution of income has improved since the prewar period, although these gains have been halted by inflation," the report signed by the three council members, Edwin G. Nourse, Leon H. Keyserling and John D. Clark, asserts.

Employment Averaged 59,400,000 Last Year

The United States very nearly reached its postwar dream of 60 million jobs throughout last year, President Truman revealed to Congress yesterday.

In his economic report he asserted employment averaged 59,400,000 for the year. The low was 57,100,000 during the winter; the high 61,600,000 last summer. In 1939 the average was 45 million.

Unemployment last year averaged about two million.

ISRAEL—From Page 1

U. N., Israel Open Parley

est operation. Abdul Rahman Azzam Pasha, secretary of the Arab League said, the "Jews took a terrific beating this time and failed utterly in their bid to destroy the Egyptian army and control southern Palestine up to the Egyptian frontier."

The Israeli chief of operations, Col. Yigal Yadin, however, estimated the Egyptians suffered 2500 casualties, including 700 killed and 700 captured in two weeks of fighting.

According to Yadin the Israeli strike into Egypt unfolded this way:

Israeli forces secretly repaired the old Roman road leading southwest from Beersheba and suddenly drove against the Egyptians, Yadin said. The Egyptians "ran like hell."

"But it was a hard fight," Yadin said. "The cost to us also was considerable."

Israeli units moved down the old Roman road into the rear of the Egyptian lines. Once the Egyptians began to give ground the Jews began a hot pursuit, he declared.

The Jews reached the Egyptian coastal base of El 'Arish, 30 miles inside Egyption territory. They also pushed west of Abu Awugeila, an interior road town, 15 miles beyond the Palestine frontier.

Yadin said Jewish forces had not been in Egypt's Sinai Peninsula for 3400 years.

"While we were there . . . we figured we might as well do what damage we could to Egypt's rear air bases," he explained.

British Accuse Israel Of Invading Egypt

London, Jan. 7 (U.P.).—The foreign office today formally accused Israel of invading Egypt, charging that Jewish troops had pushed within three miles of the main coastal highway linking Cairo with the Holy Land.

A foreign office spokesman said that Israeli forces were three miles south of the Egyptian coastal town of Rafa at noon yesterday.

However, other British spokesmen contradicted reports that Britain would seek immediately strong international action against Israel and said Britain would wait outcome of the Israeli-Egyptian peace talks before proposing further United Nations action.

Czechs Reported Sending Israel Aid

Prague, Czechoslovakia, Jan. 7 (U.P.).—Well informed sources said today that Czechoslovakia trained nearly 5000 soldiers, airmen and nurses for Israel after the United Nations ordered an embargo on military movements to the Middle East.

FOR SALE
2222 WYOMING AVE. N.W.

Located in the embassy and the best residential section this English basement home with drawing room, music room, dining room, kitchen and pantry on main floor and 4 master bedrooms, library, 3 servants' rooms and 4 baths on the upper floors, is offered for sale to close an estate. The property is in excellent condition and can be shown by appointment only.

Apply Trust Department, Real Estate

NATIONAL METROPOLITAN BANK
613 15th St. N.W. ST. 1308

Reorganization

Restoration Of Executive Arm Favored

By The Associated Press

Former President Herbert Hoover said yesterday that he will recommend restoration of the President's authority to reorganize the Government through executive orders.

The only living former President went to the White House to get the President's view before disclosing his decision as chairman of the bipartisan Committee on Reorganization of the Executive Branch.

Emerging from the President's office, Hoover said he had conferred with the Chief Executive on only the one matter.

He recalled that President Roosevelt formerly had authority to reorganize the Government subject to congressional veto, but that authority expired last April.

"We discussed whether the commission should or should not recommend that this authority be renewed," Hoover said.

He did not quote Mr. Truman, but said that the commission will recommend renewal.

"That authority is very necessary if some 70 agencies, commissions, bureaus, agencies and entities now running around loose are to be brought into control of one of the departments," the former President said.

Budget Ceiling Suspension To Be Asked

By Robert C. Albright
Post Reporter

Suspension of "Budget ceilings" under the Congressional Reorganization Act will be recommended to the organization meeting of the new House Appropriations Committee, Representative Clarence Cannon (D., Mo.) said last night.

Cannon, who will succeed Representative John Taber (R., N. Y.), as head of the committee, said he will move to drop the 2-year-old "Legislative Budget" procedure "pending further study."

The next chairman of the House money unit said he will recommend a "new approach," adding:

"I believe in the objective of the Legislative Budget (designed to set spending limits) but the present method hasn't worked."

Martin Opposes

Former Speaker Joseph W. Martin (R., Mass.) hit Cannon's proposal as a blow at the Monroney-La Follette legislative reorganization and predicted the bulk of House Republicans will oppose the "suspension."

Martin charged that staff changes Democrats are planning in the House Appropriations Committee will "further undermine the act."

Advance skirmishing in the annual battle over legislative budget machinery developed as President Truman prepared to send his multi-billion-dollar budget message to Congress, Monday noon.

Under the congressional reorganization, a joint budget committee comprising the 102 members of House and Senate appropriations and revenue units must set spending and revenue goals, and report them to Congress by February 15.

Committee Shift Planned

Cannon said he will propose a concurrent resolution suspending the procedure to his House committee when it meets to organize in a week or two, and if his committee backs him up will take it to the floor.

He declined to disclose details of his "new approach," but in other quarters it was learned that a reorganization of the committee is in the works.

Under the plan being discussed, Democratic control of the committee would be raised from 25 to 18 to a ratio of 27 Democrats to 18 Republicans. The committee would then be divided into nine five-member subcommittees, with a 3-to-2 party ratio on each. The subcommittees would meet first as a group to weigh the over-all spending and revenue outlook and then would go right to work on the money bills instead of waiting until February 15.

Cannon charged the Reorganization Act's legislative budget machinery, launched at the start of the last Congress, was "time-wasting and set meaningless ceilings that were promptly ignored and forgotten." He said the first attempt to fix a ceiling in 1947 "ended in a conference deadlock." Although agreement was reached last year, he said "no one paid any attention to the figure."

Favors Keeping "Target"

Martin told newsmen, however, that the act "never pretended to set anything but a target and it's a mighty good thing to preserve."

"I know that even in February you can't say how much you are going to save," said the House Republican leader.

"But Congress needs some economy goal to shoot at. If we can't make it, we will know that we tried."

Saying repeal or suspension of the legislative budgeting procedure would be "the beginning of the end of the Congressional Reorganization Act, the former Speaker added:

'I didn't vote for that act just for the congressional salary raises and pensions that were in it."

Dies After 'Early' Yule

Vinton, Iowa, Jan. 7 (AP).—Richard Sanguist, the 5-year-old lad for whom his parents held an early Christmas, died today of cancer. He had lost the sight of both eyes.

Get a Blood Test Get a Blood Test Get a Blood Test Get a Blood Test Get a Blood Test
BLOOD TEST
Get a Blood Test Get a Blood Test Get a Blood Test Get a Blood Test Get a Blood Test Get a Blood Test

GEORGE HICKS
Gets a Blood Test
WGAY 9:15 a. m. TODAY

INAUGURATION
Festivals (Jan. 17 to 24)

Have your camera ready; your photo and movie outfit complete! Make a photographic record of this and other great events in your life.

Don't forget a tele lens, a flash-gun, exposure meter, rangefinder, films and plenty of flash bulbs.

- Thousands of best photographic items in stock.
- Pay cash or 6 to 18 months
- 1-year guarantee.
- Trade-ins.
- Send for free catalog.

Brenner
The Complete Photo Department Store
933 PENNA. AVE. N.W.
Parking Near Rear Ent. RE. 2436

Richmonder Held For Miscegenation

A 35-year-old truck driver is awaiting trial in Richmond on a charge of violating Virginia's miscegenation law, while his bride is being held in the Richmond City Jail on a perjury charge, it was disclosed yesterday.

The man is Willie E. Purcell, 410 East 9th st., Richmond, who was arrested Wednesday on a warrant sworn out by his wife's mother, Mrs. Ada C. Rhoton of 25 E. 4th st., Richmond. He was released on $500 bond.

His bride of one week, listed as Stella Mae Rhoton, was charged Tuesday with falsely listing her age as 21 and her birthplace as Kingsport, Tenn., when she applied for a marriage license last week.

Thomas R. Miller, clerk of Hustings Court in Richmond, told The Washington Post a photostatic copy of the girl's birth certificate, furnished by the Virginia State Department of Health, shows her age to be 18 and her birthplace Scott County, Va.

Circumstances in the Richmond case bear a striking similarity to those of one pending in Roanoke, Va., in which Clark Council Hamilton, a steelworker, was charged by his mother-in-law, Mrs. Ada L. Hammond, with violating the same law, which makes it a felony for Negroes and white to intermarry.

Hamilton was jailed at Salem, Va., on December 24. Preliminary hearing in Roanoke County Trial Justice Court is set for January 12. His wife, the former Florence Madalone Hammond, 19, is a Baltimore stenographer.

According to Richmond Police Officer G. E. Alexander, who first arrested Mrs. Purcell and then arrested her husband with the assistance of Officer C. O. Williams, the warrant charges Purcell as follows: "Unlawfully and feloniously being a colored man, entered into marriage with a white woman."

The Hustings Court clerk said the Rhoton girl presented a Bible record of her birth when she and her husband applied for a marriage license last week. Miller said her age, shown as "21," apparently had been altered.

Married December 31

The two were married December 31 at Richmond City Hall by J. H. B. Peay, a justice of the peace with authority granted by the court to perform marriage ceremonies.

Miller said the girl's mother appeared in his office this week and complained of his having issued a marriage certificate to a minor.

He said Purcell had a copy of his own birth certificate when the license was issued. It listed his color and that of his parents as white, according to Miller.

The clerk checked a photostatic copy of the girl's birth certificate before charging her with perjury regarding her age and birthplace.

A woman who said she was Mrs. Lucille Kirstein, 23, of 9 North 29th st., Richmond, and a sister of Mrs. Purcell, told a reporter for The Washington Post that Mrs. Purcell "has been pregnant five months." The jailor at Richmond City Jail also said she is pregnant and is "being cared for by our internes."

Doubts She'll Stand Trial

The jailor said she is booked as Stella Mae Rhoton, 18, and "probably will be sent to City Home in the next day or two." He said he doubted if she would be able to stand trial. A preliminary hearing is set for January 18 in Richmond Police Court.

Purcell, whose preliminary hearing is set for January 20 in Police Court, Part 2 (South Richmond), said his wife is being held under $1000 bond.

He told The Washington Post by telephone that he is trying to raise enough money to bail his wife, but so far had met with no success.

Purcell said his wife loves him and that he is "very much" in love with her.

"There is not any truth to the charge against me," he said, adding, "somebody is trying to give me a raw deal."

Asked if he would remain in Richmond should he be acquitted, Purcell replied:

"Absolutely, I wouldn't move a lick, even if I have to serve a penitentiary sentence."

Accused Described

Purcell was described by Mrs. Kirstein as being "tall, with curly, black hair."

"I would say he is a colored person," she added.

Miller said the girl's mother "insists that he is a Negro."

Mrs. Kirstein said her sister finished the eighth grade at Bainbridge Elementary School in Richmond and later worked in a box factory. She said they have four brothers between the ages of 26 and 34, and another sister, about 27 years old. Mrs. Purcell is 18, Mrs. Kirstein said.

Vary on Method

Truman Pay Rise Backed By Leaders

By The Associated Press

House Democratic and Republican leaders agreed yesterday that President Truman ought to get more money but they were split over ways of raising his income.

Democratic Leader McCormack of Massachusetts told the House a bill to give the President more probably will be taken up next week. Acting Republican Leader Halleck of Indiana agreed to that procedure.

The President now gets a $75,000-a-year salary but taxes take about $35,000 of that. There have been various proposals for boosting his income, either through a salary raise or a big tax-free expense fund.

Representative Rich (R., Pa.) told the House he favors a straight salary increase.

It's all right to raise Mr. Truman's salary to $100,000 or so, Rich said, but it should be taxable.

"Let him pay his taxes like everybody else," Rich said. "Let him feel the pinch of high taxes like everybody else."

McCormack reminded Rich that Congress has given its members financial relief in the form of a $2500 annual tax-free expense account.

Speaker Sam Rayburn has predicted Congress will give Mr. Truman a pay increase or at least raise "the emoluments" of his office.

RACIAL—From Page 1

Alabama Voter Law Held Void

the registrars infringed on their constitutional rights.

Negroes Ask Specific Draft Act Guarantees

Two Negro leaders yesterday demanded that Congress write into the draft act specific guarantees against race discrimination in the armed services.

The two men are Grant Reynolds, chairman, and A. Philip Randolph, treasurer, of the "Committee Against Jim Crow in Military Servce and Training."

They said at a news conference that legislation will be introduced to amend the draft act to:

1. Forbid the Government to buy any military supplies from a manufacturing plant that discriminates against an employe because of his color.

2. Make it impossible for the Government to train or station any Negro soldier in a State that has segregation or "Jim Crow" laws.

3. Guarantee that Negro soldiers will receive equal treatment with white soldiers while being transported from one State to another.

Reynolds and Randolph said they intend to ask Gov. Thomas E. Dewey of New York to support State legislation to abolish segregation in the New York National Guard.

Hearing on Segregation In Armed Forces Today

An all-day public hearing on segregation and discrimination in the armed forces will be conducted by the Commission of Inquiry Into the Wartime Treatment of Negro GI's at 10:30 a. m. today, at the 12th st. branch YMCA, 1816 12th st. nw.

Arthur Garfield Hays, nationally known lawyer, will act as counsel for the group, which was formed last May. Other members are Thurman L. Dodson, president of the National Bar Association; Henry Epstein, former New York State solicitor general, and Joseph L. Raub, jr., chairman of Americans for Democratic Action.

Carolina Court Upholds Segregation in Carrier

Raleigh, N. C., Jan. 7 (U.P.).—The North Carolina Supreme Court upheld a public carrier segregation law today.

The court also upheld a city ordinance against snake-handling by religious cults. It said "the public safety is superior to a religious practice."

In the segregation case, the court upheld the conviction of two Negroes, Andrew S. Johnson and Bayard Rustin, and two white men, Igal Roodenko and Joseph Felmont, for violating the Negro-white seating rule on an intrastate bus.

Bus Driver Ned Leonard said the four took seats together in the front of his Carolina Trailways bus, which ran between Raleigh and Charlotte, N. C. They claimed they were interstate passengers bound for Danville, Va. Leonard said he told them the bus went only from Raleigh to Charlotte, but they refused to move when he offered to change their tickets.

Ex-Representative May Serve Committee

By The Associated Press

Former Congressman Frank Hook from Michigan's upper peninsula will return to Federal government service, whatever the outcome of his contesting the seating of Republican Senator Homer Ferguson.

Representative John Lesinski, (D., Mich.) said in an interview yesterday that he will be chairman of the House Committee on Education and Labor, and that one of his first acts will be to name Hook his special counsel.

Lesinski said that Hook will accept the appointment.

Bombay's 'Handle-bar Hank'

Associated Press WIREPHOTO

76-INCH WHISKERSPREAD — The whiskers which took him nine years to grow cost Pandit Masudiya Din $3 a month for upkeep. The 37-year-old Bombay Brahmin displays the 76 inches of whiskers, which he generally wears coiled around his ears with the ends dangling loose on his shirt. He has the Brahmin caste mark on his forehead

State Actions Held Forcing FEPC Laws

The increase of State antidiscrimination laws has made a movement for a national fair employment practices law almost inevitable, a new Library of Congress study indicates.

The study, "Antidiscrimination Legislation in the American States," is contained in the latest Public Affairs Bulletin, just issued by the Library of Congress. It was prepared by Dr. W. Brooke Graves, senior specialist in American government and public administration in the library's Legislative Reference Service.

After noting a steady increase in the number of laws against discrimination in various types of occupations or employment, Dr. Graves concluded that it was almost inevitable that there should develop some such movement as that now under way in many jurisdictions, to gather together in one statute a general prohibition of discrimination.

Individual guarantees applying to particular groups in particular States have been enforced for many years, the bulletin shows, while the enlarged program envisioned by the framers of so-called "FEPC" legislation appears thus far to be working effectively in the States in which it has been tried.

20 Witnesses In Ga. Slaying

Lyons, Ga., Jan. 7 (AP).—The defense will offer the testimony of more than 20 witnesses against that of one for the prosecution in the trial next week of two white men accused of murdering a Negro.

The State prosecutor, Solicitor General W. H. Lanier, said today that Robert Mallard's widow, Amy, is the only one who can offer direct testimony in the case.

Mrs. Mallard claims her husband was shot to death by masked men the night of November 19. She has named one of the two accused men, William L. Howell, as being in the group of men, and has identified a car at the scene as belonging to the other, Roderick L. Clifton.

T. Ross Sharpe, who is representing Howell and Clifton, said he expects the trial to be over within two days. He said he can prove Clifton and Howell were not present when Mallard was shot to death.

NUMBERS—From Pg. 1

'Peep' Ruling Invoked Here

ne. However, they let him pass by them and declined to arrest him until after he entered the Kent street premises.

Judge Curran opined that the use of the arrest warrant was apparently a subterfuge for a search of the premises.

4 Get Jail Terms Here As Numbers Racketeers

Four convicted numbers racketeers were given jail terms yesterday in District Court as six others were fined or placed on probation, or both.

Sentenced to serve 6 to 18 months for lottery operation was George Beal, 48, of 908 9th st. nw. Sentenced to served 90 days and pay $150 each for possession of numbers slips were Peter G. Gabardini, 33, of Capitol Heights, Md.; Percy M. Jones, 43, of 70 T st. nw., and Charles Davis, 56, of 353 G st. sw.

The others were George D. Craig, 52, 903 9th st. nw., fined $500; Rita Palmer, 32, Chapel Oaks, Md., six months' probation and $100 fine; Jerome G. Donaldson, 39, of 1333 Maryland ave. ne. six months' probation and $100 fine; Henry E. Fish, 57, 1007 K st. nw., fined $500; Stephen Ealey, 32, 106 Canal st. sw., $500 fine, and Frank J. Battista, 33, of Silver Spring, three years' probation.

D. C. Finance Meeting

District Commissioners met yesterday with their financial advisers to discuss various revenue-raising measures for presentation to Congress. No decisions were made and further sessions will be held next week, the city heads announced.

Glass-Making Relics Found At Jamestown Colony Site

Evidence that glass making was the first industry established by the English colonists in America has been brought out in excavations on Jamestown Island, Va., the Interior Department announced yesterday.

Jamestown was the first permanent English settlement in what became the United States. It was established in 1607. Records show that 17 months later, in the second contingent of colonists, the Virginia Company of London sent workmen to make glass and other commodities.

Remains of Furnaces Found

The remains of four furnaces, and of ashes, clinkers, crucible pots, and pieces of glass were uncovered in excavations which were begun last September after a careful study of all available historical documents, maps and other materials.

They were carried on by J. C. Harrington, regional archeologist, in cooperation with Charles E. Hatch, historian of Colonial National Historical Park. This area includes Jamestown Island, Williamsburg and Yorktown.

The site selected by the colonists for the glass-making was at Glass House Point on the mainland adjacent to Jamestown Island. The name is known to have been attached to the point since 1654. Excavations there now leave no doubt that glass was melted and worked there.

Lapsed for More Than Decade

However, the first attempts do not appear to have been successful, for after 1609, activity lapsed for more than a decade. In 1621 a second attempt to establish a glass factory was made. This was abandoned in 1624. The location of the second attempt has not been definitely established. Evidences found at Glass House Point indicate that this may have been the site of the second attempt also.

George Kernodle of Washington, an authority on old glass, has examined the objects uncovered. He emphasized the great significance of these proofs of the working of glass in 1608 and later.

Copyright, 1949, N. Y. Herald Tribune

New Coffee Makes Early Morning Angels

● If you've got an early morning grouch in your house, just give him a steaming, fragrant cup of this heavenly new coffee. It's angel-making. It's Chase & Sanborn's new *Selecciones* blend.

Selecciones means the flavor coffees are hand-selected 1—2—*three* times. No wonder it's so delicious! Your grocer has New Chase & Sanborn. Get a pound today!

The NEW Chase & Sanborn

WOODWARD & LOTHROP
10th, 11th F and G Streets Zone 13 Phone District 5300
BRANCH STORES—Bethesda, Maryland The Pentagon, Virginia

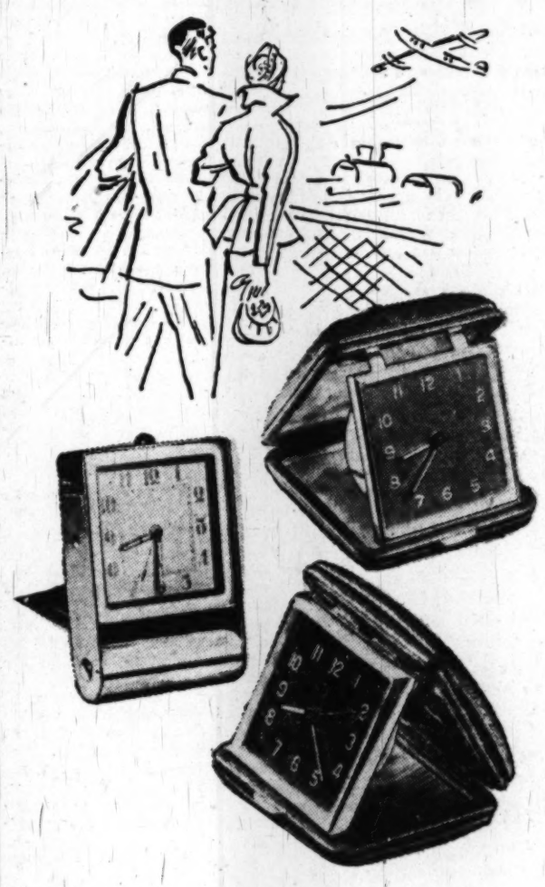

Travel Clocks

smart-looking as they are convenient

Sketched—left to right, clockwise

"Le Coultre," handsome clock in gleaming, glittering gold-colored metal. Camera style with 2-jewel movement and luminous dial. Compact, will take hardly more room than a pack of cigarettes $22.75

"Cyma," a beautiful clock that is Swiss made, precision made. Has dependable 7-jewel movement, luminous dial, a gentle alarm with finger-tip control. Comes in attractive leather case $32.50

"Imhoff" is as good-looking as swank new luggage. Has luminous dial for easy night reading. So handy for travel and so handsome for the home. Portfolio style. 15-jewel, eight-day movement $48

Prices include 20% tax

W&L—Fine Jewelry, First Floor

Correction!

The following items were incorrectly priced in our ad in Friday's Post. The prices below are correct.

VEL lge pkg 29c

Super Suds lge pkg 32c

GARDEN FOOD STORES

LEARN HOW TO SWIM

ADULTS 75c CHILDREN 50c

CHILDREN'S SAT. SPECIAL....35c TILL 2:00 P. M.

Weekdays 10 A.M.-10 P.M.
Sat. and Sun., 10 A.M.-10 P.M.

SWIM POOL AMBASSADOR HOTEL
14th & K ● NA. 8510

WOODWARD & LOTHROP

THE MEN'S STORE SECOND FLOOR

Be assured of correctness let us custom tailor your formal clothes

The skill of our designers and tailors makes it a certainty that your new custom tailored full dress or tuxedo will fit you and the occasion to perfection. Skillfully interpreted from a style you select and carefully tailored from your dimensions . . . giving you a custom made suit you can wear with real distinction. Blue and black unfinished worsted, whichever you prefer.

Tuxedo coat and trousers....$140 to $150
Full Dress coat and trousers...$145 to $165

W&L—The Men's Store—Second Floor

French Cuff Shirts ...Two Collar Styles

A handsome collection of French cuff shirts tailored in the traditional manner of Van Heusen . . . to fit your face and features with correct collar style and to fit your neck and arms with the right size. With a wealth of smart patterns and colors from which to choose.

Popular Spread Collar with stays. Tailored with French cuffs and in gray backgrounds with small pin stripes of blue, green, wine and orange. Sizes 14 to 16½. Woven of cotton madras.

$4.95

Regular Collar style fused to hold its shape without starching. Tailored with handsome French cuffs and cut of plain toned madras. Gray, green, blue and tan. Sizes 14 to 16½.

$3.95

Cuff Links for those French Cuff Shirts

If you demand the ultimate in style and quality . . . like to have that "finished touch" to your well-groomed look . . . then you will want a pair of these handsome cuff links that are masculine but thin and modern in design.

Fine 14 carat rolled gold overlay cuff links. Classic rectangular design. Space for initials.

$12

Grand mode sterling cuff links in modern design with handsome lines.

$9

Prices include 20% tax

W&L—The Men's Store, Second Floor

THE MEN'S STORE CONVENIENT ACCESSIBLE LESS THAN 1 MINUTE VIA ELECTRIC STAIRWAY

The Washington Post

Registered in U. S. Patent Office

An Independent Newspaper

Published every day in the year by The Washington Post Company

EUGENE MEYER, *Chairman of the Board*
PHILIP L. GRAHAM, *President and Publisher*

HERBERT ELLISTON ..... *Editor*
ALEXANDER F. JONES ..... *Assistant to the Publisher*
JAMES RUSSELL WIGGINS ..... *Managing Editor*
CHARLES C. BOTSFORD ..... *Business Manager*
DONALD M. BERNARD ..... *Advertising Director*
JOHN J. COSSON ..... *Circulation Director*

The Associated Press is entitled exclusively to use for republication of all news dispatches credited to it or not otherwise credited in this paper and local news of spontaneous origin published herein. Rights of republication of all other matter herein are also reserved.

1337 E Street N.W., Washington 4, D. C.
Telephone NAtional 4200

Offices of National Advertising Representatives
New York ..... 270 Madison Avenue (16)
Chicago ..... 360 North Michigan Avenue (1)
Philadelphia ..... 225 South 15th Street (2)
Detroit ..... General Motors Building (2)

CARRIER DELIVERY

City Zone

Daily and Sunday	Sunday Only	Daily Only
One week...$ .30	One week...$ .10	One week...$ .20
One month.. 1.35	One month.. .45	One month.. .90

Elsewhere

Daily and Sunday	Sunday Only	Daily Only
One week...$ .35	One week...$ .15	One week...$ .20
One month.. 1.50	One month.. .65	One month.. .90

BY MAIL—PAYABLE IN ADVANCE

Daily and Sunday	Sunday Only	Daily Only
One year..$18.00	One year....$7.80	One year...$10.40
Six months.. 9.00	Six months.. 3.90	Six months.. 5.20
Three months 4.50	Three months 1.95	Three months 2.70
One month.. 1.50	One month... .65	One month.... .90

Rates to Foreign Countries will be furnished upon request

Entered at the Postoffice, Washington, D. C., as second-class mail matter.

Saturday, January 8, 1949

Bad Reporting

Although the report of the Organization for European Economic Cooperation was released in Paris some days ago, only one unrevised copy of that document has reached ECA officials in Washington, and a week or 10 days will be required before it can be reproduced and distributed. Meantime, the American public has to be content with scanty cabled statements and belated official explanations of the OEEC recommendations and findings. Moreover, considerable harm has been done by some rather scary reports from Paris emphasizing the OEEC conclusion that on the basis of present planning a formidable trade deficit would continue to plague ECA countries after the recovery program ends. Subsequent fuller information about the contents of the report dissipates such misconceptions, since it becomes apparent that the figures were only cited to point out the need for a more realistic appraisal of objectives and a reexamination of the national programs devised for achieving them. Unfortunately, prejudgments based on inadequate information have a prejudicial effect that no amount of subsequent explanation can hope entirely to dissipate.

This kind of inept, partial reporting could be avoided by sending important reports, such as that of the OEEC, by air and releasing them simultaneously here and abroad. This would cost very little, entail only a slight delay in the release date, and, above all, give the American people the full and reliable information to which they are entitled about the progress and the plans of nations that are beneficiaries of their own Government's aid program.

Marshall And Lovett

Mr. Marshall's secretaryship was unique in that it was virtually an extension of his wartime office as Chief of Staff. He was the Western world's generalissimo in the cold war with the Soviet Union. As he lays down his office, the struggle is still on. But, even if war is a familiar atmosphere to Secretary Marshall, he is used to rules from textbooks which have no place in the Soviet library. As Secretary he had to deal with an international conspiracy operating by stealth, the Trojan horse, deceit, and complete lack of respect for treaty obligations. To a man of Mr. Marshall's caliber, such tactics were thoroughly repugnant, and his distaste for them was difficult to hide. What puzzled Secretary Marshall to the end—and he said as much to Stalin—was why the Soviet Union threw away the good will that the Russian warmaking had generated in America.

As generalissimo for the Western forces, Mr. Marshall elicited the highest respect among the leaders of the Western world. His force of personality, let alone the position and the power of the United States, put him at the head of the table at international gatherings, just as he was tacitly the leader of the Joint Chiefs in wartime. Secretary Marshall gives off the aura of a man of character. Europeans always knew where he stood, and the ground seemed to be the firmer for his standing upon it, so that he had a way of inspiring implicit confidence from his coadjutors. This applied to foreigners as to Americans. At home he had the same myth value as Secretary Hull. That is to say, the country felt the safer with him at the helm, and Mr. Truman was as much the beneficiary of his prestige with the country as President Roosevelt was of Mr. Hull's. Yet Mr. Marshall had a fidelity to duty and to his Commander in Chief which was almost instinctive. That fidelity is in the highest tradition of the armed services of the United States. May it long continue! Without it Mr. Marshall would never have undertaken the quixotic errand to China which bridged his military life and his Secretaryship. As he retires, with the thanks and sympathy of the American people, he has the satisfaction of knowing that the United States is in what he would call a better "posture" in the cold war than it was when he assumed the Secretaryship.

To Mr. Lovett, Undersecretary and pinch-hitter extraordinary, the country owes a debt only slightly less than the debt it owes to Mr. Marshall. Some people seem to think that no good can come out of Wall Street! Well, Mr. Lovett came out of Wall Street, to the immense benefit of the public service. Mr. Lovett topped a great record in two wars with a memorable stint as Undersecretary. His urbanity and companionability made a perfect foil for the sternness and taciturnity of Mr. Marshall. They were an excellent team. How much work Mr. Lovett took off Mr. Marshall's shoulders in the 20 hours day that he seemed to spend on the job only Mr. Marshall and Mrs. Lovett know. From his assignment there has been no surcease since the grueling watch he had to undertake during the hot summer months of hourly crises over Berlin.

Mr. Lovett gained the highest esteem from members of Congress and every diplomat with whom he came in contact, probably even the egregious Mr. Panyushkin. Nothing fazed him, nothing impaired his faintly humorous outlook or his excellent manners. A finely tempered man, he will let his service speak for itself, deprecating any laurels he has gathered and ruminating when he gets back to Wall Street on the improvisation that takes the place of system in the front rank of Government.

Acheson As Secretary

For several weeks it had been taken for granted that Secretary Marshall, with one kidney left and that giving him trouble, would never again go back to his desk at the State Department. The speculation on the successor, in consequence, had been incessant. Now the voices are stilled. The President has appointed Mr. Dean Acheson, Mr. Marshall's first Undersecretary. In the few months of their association, a close attachment sprang up between them. He was doubtless Mr. Marshall's own recommendation. Mr. Acheson must likewise have been in the forefront of the President's own mind, and, if he consulted Chief Justice Vinson's, in his, too. It was on the Chief Justice's recommendation, at any rate, that Mr. Acheson returned to public life in 1945 as Undersecretary of State.

Of first importance is the revelation that this appointment affords of what is in the President's mind. He has lately been accused of seeking a soft peace in the Cold War with Soviet Russia. Some color to the rumors was afforded by his recent speech in Kansas City in which he talked of a peace party in the Politburo. It is plain nowadays that Mr. Truman in a self-indulgent moment was simply taking a header into psychological warfare. If there were no other evidence, this appointment would be proof of the President's levelheadedness, for Mr. Acheson is no advocate of a soft peace. On the contrary, he is a realist.

Indeed, Mr. Acheson was the first high official of this Government publicly to denounce Soviet expansionism. This he did on February 10, 1947, in a statement to the Senate that "the Russian foreign policy is an aggressive and expanding one," a statement that created a furor of Muscovite protests. At the time the rebuke was thought to be both daring and undiplomatic. [Nowadays the name-calling that is indulged in makes the Acheson observation look pallid. Only yesterday Mr. Paul Hoffman referred to "the gang in the Politburo."] Not that Mr. Acheson is a commiphobiac. He has too rich a mind and to keen a sense of statecraft to be extremist. Facts as well as his hopes command his respect, and, like Old Hickory at New Orleans, he can "elevate them guns a little lower" when realities require.

But there are extremists who remember Mr. Acheson to his discredit for his work in laying the foundations of world cooperation. In our opinion, his achievements in this respect are salient evidences of stature. Perhaps the most outstanding task he undertook in this field was his joint parentage of the plan for world control of atomic energy. The American conscience is clearer because of the joint enterprises he helped to promote and organize. Mr. Acheson was equally in the van when one world disintegrated into two. He insisted on the demobilization of UNRRA when UNRRA was abused by the Soviet world at America's expense and turned into an operation rathole. He became the spearhead of both the Truman Doctrine and the Marshall Plan. When the British decided to quit Greece, a vacuum had to be filled, and no executive official can have worked harder than Mr. Acheson did to persuade Congress of the necessity for a containment policy in the Aegean. For that performance his stock in Congress rose high. His is the type of mind that is essentially constructive, and he rang the bell for the Marshall Plan in a speech he gave for the President at Cleveland, Miss., May 8, 1947. This prepared the world for the June 5 initiative of Secretary Marshall at Harvard.

With Mr. James E. Webb as Undersecretary, we may now look forward to a strengthening and stabilization of the State Department. Mr. Acheson is a firm believer in the thesis that a Secretary of State should remain at the helm in Washington. With Mr. Webb, who has made a big impression for administrative ability at the Bureau of the Budget, the disintegration arising from the repeated absences of the Secretary and much of the State Department staff should now be arrested. The department is on the front line of defense and offense in the cold war with Soviet Russia. It must be a tightly knit organization for its great task. If Mr. Acheson can instill in it what he once called a recognition in day-by-day administration "all our lives" of "the danger, the uncertainty, the need for alertness, for effort, and for discipline," he will become a man of history.

Stop-Watch War

When the delegates and staff of the American delegation came back from the U. N. meetings in Paris, they were of one mind about the probability that peace would soon return to the Holy Land, provided that there was no foolhardiness. The reason lay not so much in what was done in the United Nations as in the general desire for peace in the Middle East. However, within a few days such a prospect became clouded, the result of a general rash of foolhardiness, with Britain, Egypt and Israel all participating. Now the possibility of an extension of conflict seems to have ended by Egypt's acceptance of a cease-fire without reservations.

What seems to have happened is that the continued refusal of Egypt to end the stalemate, coupled with the Egyptian bombing of Tel Aviv and Jerusalem, persuaded Israel to uproot the Egyptian bases at El Arish and Rafah, on the Egyptian-Negev frontier. In this they have been successful. But the thrust took the Israeli troops into Egyptian territory, and this alarmed the British lest the Egyptians invoke a treaty that they had already denounced. On August 22, 1947, the late Nokrashy Pasha, then engaged in a dispute with the British over the Sudan, declared "That treaty has been so disintegrated by events that it can no longer serve as a foundation for friendly relations." But Mr. Bevin, with his treaty mania with the Arab world, doubtless hoped that events might restore its validity, and, to be in readiness, posted British troops to Aqaba, on the Red Sea. Egypt, however, seemingly had had enough, for the internal situation in Egypt is becoming precarious.

All this foolhardiness might have been averted at the last meeting of the General Assembly. An order to the protagonists to negotiate with the aid of the Conciliation Commission, which still has to be assembled, could possibly have been the *deux ex machina*. Now that the quarrel seems to be petering out, the armistice must be credited to superior power, not to the United Nations. Indeed, it is painful to see the abuse of the United Nations that this and other affairs of recent years have promoted. Bad enough to have all international, quasi-international and even internal arguments dumped on the United Nations in a way that puts disputes, big and little, on a world stage and strains the loyalty to U. N. decisions of public opinion. Worse to see the United Nations go out on a limb with edicts which everybody knows ahead of time have no chance of being obeyed. Even worse is to see the world body, given a great opportunity to knock heads together when they are inviting this procedure, suffer an adulteration of its authority and the sapping of the prestige on which its influence depends by ducking that opportunity. This is the case in the Middle East.

The Economic Report

The comprehensive annual economic report of the President's Council of Economic Advisers will bear careful study. For the report supplies the facts and analyses on which the President's recommendations for legislation have been largely based. A good many people appear to have forgotten that in 1946 Congress passed a law popularly known as the Full Employment Act, having as its objective the attainment of "maximum employment, production, and purchasing power." The function assigned the council created by that law is to advise the President as to ways and means of achieving these ends. Original predictions that it would be an innocuous body without influence have not been fulfilled. Instead, it has gained the ear of the President and has come to play an increasingly important part in the molding of Administration policies.

If the council report had been available before the President delivered his opening address to Congress, the reason for his reiterated call for legislative anti-inflation control measures would have been better understood. For the President has proceeded on the assumption, which the council's report supports, that inflationary pressures are still in the ascendant. In spite of a major improvement in the supply situation and a "slight downward movement in the cost of living," the report concludes that "stabilization policy for the immediate future is still concerned mainly with restraining inflationary forces, breaking bottlenecks and selectively adjusting the markets and prices of some commodities." Although that conclusion would be challenged by many business analysts, its acceptance by the President provides a comprehensive explanation of his price and production control program and his demand for higher taxes. It even buttresses presidential requests for immediate expansion of social security programs, since the first effect of an extension of social security would be an addition to payroll tax contributions, as the council report points out, which would restrain inflationary pressures.

Figuring prominently as a possible cause of renewed inflation, in the opinion of the council, is Government spending. The report notes that enlarged expenditures for national security and foreign aid "will impinge in 1949 upon an economy still sensitive to inflationary pressures," and the impact will be intensified in certain critical areas. Moreover, State and local government expenditures are rising rapidly, with the result that total cash payments by Federal, State and local governments may reach 61 billion dollars this year, more than nine billion dollars higher than in 1948. During the past year, moreover, Federal cash surpluses were greatly reduced by the cut in income taxes. As a result, unless new tax measures are adopted, the council states, one of the chief means of combating inflation will disappear. Hence the conclusion that new taxes to yield at least four billion dollars are needed to cover a probable deficit and to provide a budgetary surplus for debt retirement. The President's tax recommendations follow along the lines suggested by the council, although he was less positive about the need for increasing income taxes in the middle and upper brackets, and made no mention of the council's warning that further substantial increases in defense and military aid budgets would call for increases in personal income taxes in all brackets.

A cursory review of a few of the high spots in the council's report fails to do it justice. But it does at least show that the President's program is based on expert analysis of economic conditions and prospects by advisers with a reputation for conservatism whose chief aim is to stabilize the economy of free enterprise. There is nothing revolutionary, nor even radical, in requests to extend existing emergency controls and to authorize resort to mandatory controls over allocation and prices of scarce commodities, to be employed only if needed. And in calling during prosperous times for additional taxes to balance the budget and retire debt and for a tightening of credit controls, the council and the President are following a highly orthodox procedure that should enlist the support of conservative legislators.

The Results Should Be Interesting

Letters To The Editor

Communications must be addressed to the editor and must carry the complete name and street address of the writer, though pen names will be permitted at the editor's discretion. Letters of less than 200 words will be given preference, and all letters are subject to condensation. No communication can be returned.

Tactical Air Power

Homesteader's letter of December 28 would carry more weight if it did not reveal a deep ignorance of the proper use of the various components of air power. There are two main types of air power. One is tactical, used against the military forces of the enemy and their transportation, in direct support of our own military operations. The other is strategic, having no immediate military objective but destroying the long-term military capabilities of an enemy.

Carrier air power in World War II was ordinarily used tactically (the Doolittle raid was an outstanding exception) against the enemy forces threatening our own operations. This often brought carriers up against concentrations of enemy air power greater than that in the Japanese home islands—e. g., in the invasion of the Philippines. Their relative invulnerability in the latter phases of the Pacific war was the result of skillful and aggressive handling, not of running away from danger.

Carriers did not operate against Germany, because an excellent land-based air force was available within easy reach of the targets, in Great Britain, Italy, and Africa. They did, however, protect the convoys that supplied that Air Force. Moreover, carrier availability in force might have saved Norway, which was lost for want of tactical air support. Before land bases were available in Africa, an outstanding carrier operation was the relief of Malta by the "Wasp"—a feat which land-based aviation could not accomplish.

As for solving the problems of bombing Japan, the primary problem of the Air Force was to obtain and supply bases within reach of Japan, which was done by the Navy using naval air power.

It is frequently overlooked that the tactical air forces were a mighty factor in the European victory—per ton of bombs dropped, they probably did more effective damage than their comrades in the more publicized strategic arm. In fact, as the Strategic Bombing Survey has reported, some of the greatest accomplishments of the strategic bombers were in tactical tasks, such as the transportation attack in support of the Normandy landings. The destruction of German fighters in repelling the strategic attacks had the tactical significance of securing air superiority.

The real problem of air power in any given situation is to find the most economical method of producing a given amount of destruction of the enemy, not the most spectacular way.

FAIR PLAY.

Washington.

Civil Service Democracy

President Harry B. Mitchell of the Civil Service Commission, in his letter published December 31, takes pains to point out that there is a great deal of excellent work done in civil service. This is, of course, true. It is also true that in addition to excellent, average, and mildly fair accomplishments, civil service puts up with a certain amount of unpardonably poor work.

Mr. Mitchell correlates quality of personnel with attractiveness of salaries. Federal salaries in the higher brackets are altogether unsatisfactory and ought to be speedily and generously increased. Yet in connection with the discrepancy between top salaries paid in civil service and by industry, objective consideration should be given not only to the material, but also to the moral, implications.

It is definitely civil service and not private industry that expresses the democratic, and therefore moral, wage policy, which is this: Salaries should be good and grow increasingly better for everybody; but there should exist no dizzily high salaries resulting in an undemocratic differential of incomes.

In addition to a democratic wage policy, civil service can also boast of a democratic leave policy, i. e., equal number of days of leave for everybody. Considering customs in private industry, one may even quote the fact that civil service workers, high and low alike, use the same cafeterias and the same elevators as an affirmation of democracy.

But whereas civil service has succeeded in preventing the emergence of an overprivileged class of Federal workers, it must accept the blame of having created a caste of underprivileged in its midst. I refer here to the temporary indefinite employes. For a whole year they are at the complete, theoretically unrestricted mercy of the supervisor. They can be dismissed at a day's notice. Any reason given by the supervisor for the dismissal will hold. The employe has no possibility of obtaining a hearing in which to plead his case.

Mr. Mitchell ought to see that temporary indefinite employes are given the same rights and privileges concerning redress of grievances as any employe with permanent status. The temporary indefinite workers are the ones that need protection most.

IRENE FREUDER.

Washington.

Romanian Tyranny

New Year's Day marked the first anniversary of tyranny in the Peoples' Republic of Romania. Capacity crowds in all Romanian churches in this country voiced special prayers for a speedy deliverance of the Romanian nation from the yoke of communism, noting that it was just a year ago that the so-called "Peoples' Republic of Romania" was established.

The Very Rev. Jon Trutza of Cleveland, president of the Romanian Orthodox Episcopate of America, sent the following telegram to all the parishes of his jurisdiction: "Please add to the religious services on New Year's Day special prayers for the peace of the world for the triumph of true democracy and for the liberation of the Romanian people from Communist slavery."

The Rev. Father John Spatariu of Youngstown, president of the Association of Romanian Catholics of America, addressed the following telegram: "One year ago the People's Republic of Romania was established by a band of traitors and one further step was taken toward the complete enslavement of the Romanian nation. As free American citizens of Romanian origin you are requested to offer publicly in church on New Year's Day prayers for peace, democracy and the deliverance of the Romanian nation from tyrannical yoke of communism."

The *American Romanian News*, official organ of the Union League of Romania Society of America is using a special number with the map of Romania encircled by signs of mourning.

DR. P. RIPOSANU,
Former Charge d'Affaires of Romania in the United States.

Cleveland, Ohio.

Ghettoized Housing

In Maj. Gen. Ulysses S. Grant's criticism of the recent report on segregation in Washington, the Federation of Civic Associations' committee spokesman is blamed for preventing a $3,400,000 grant to acquire land in the far Northeast section of the District, known as Marshall Heights and Barry Farms, for redevelopment under the Eminent Domain Act, to rehouse the citizens formed to move from the Northwest central area, earmarked for redevelopment.

General Grant designates as a "false and vicious rumor that a ghetto is being established for the colored population in the far Northeast of Washington."

To the contrary, in the 1948 congressional hearing, we find General Grant in his plea for a $3,400,000 appropriation for the redevelopment of Marshall Heights and Barry Farms, testify that these two areas will rehouse approximately 16,000 displaced persons from the Northwest central area. These redevelopments in the far Northeast are designed for colored occupancy.

The Federation of Civic Associations, composed of 27 member bodies, stated its position before Senator Reed's Subcommittee on appropriations, declaring that the association backs any just and fair movement to rid the city of unsightly substandard dwellings. At the same time the federation urged that before the 20 million dollars or the initial sum of $3,500,000 be appropriated, that the commission produce the master plan showing the over-all redevelopment pattern for the District.

Under the District of Columbia Redevelopment Act, General Grant's commission is all powerful. The commission, under the law of eminent domain, may seize property in any section of the District, evacuate the residents, demolish whole areas, relocate streets, public spaces and buildings, then may sell, grant or lease the land as an entirety to a redevelopment company, a partnership or an individual for less than paid the original owners. General Grant now states that it will be the policy of the commission to give preference in new dwellings to the present occupants of the area.

General Grant declares that racial covenants are things of the past and terms the statement that "the Negro has lost his American rights to live anywhere in town is egregiously in error." Yet, as chairman of the National Park and Planning Commission, he must plead guilty of planned racial segregation as scores of dwellings have been erected by his agency for low-income families and have been (and still are), despite the Supreme Court covenant ruling, segregated for white and colored occupancy.

Since the congressional committee, after hearing nine spokesmen argue in favor of the appropriation, then fully agreed with us that the master plan must first be produced, we regretfully conclude that the reference "height of folly and bad judgment" must also apply to those who agreed with us. We are fully in accord with the Slum Clearance Act, and to avoid unnecessary delay, unsuccessfully petitioned the last Congress to grant $50,000 to complete and publish the "master plan" showing land use for various types of dwelling and the location of public housing for the lower salaried 20 per cent group.

WILLIAM D. NIXON,
Committee on Special Assignment for the Federation of Civic Associations.

Washington.

Inside U. S. Homes

By Malvina Lindsay

Hearthside Picture

THE MANY foreign visitors who are curious about the home life of what they call the "average American family" should be advised not to take too literally the standard household scene presented in magazine advertisements. For the recent sample survey of American households made by the Census Bureau points up a difference, in human factors at least, between the real and the ideal.

The two inevitable fresh-cheeked, immaculate children, a boy and a girl, might be in evidence—although to be strictly statistical, the average size of the survey family was 3.6 persons. Yet nearly half of American families have no children under 18 living with them, which shows the high proportion of middle-aged and elderly people in the population. And nearly one sixth of present families have women heads.

To get back to the typical American family—father's hair is receding to a greater extent than in the picture and his girth is wider. For his median age is 45 years. And blow though this may be to idealistic romance, the chances are one in seven that either he or mother has been married previously. Also in about one eighth of the homes there is another family living doubled up with the happy group that is pictured inspecting the new motorcar or television set.

PROBABLY the greatest change taking place in the standard household picture is that the mother is increasingly absent in daytime. For married women now outnumber single women in the labor force, and in husband and wife households more than one fifth of wives are employed.

Many Americans will be surprised to find the average household in the survey so small in number. The boom in births in recent years had given the impression that American families were getting larger. But the chief reason more babies were born was that more people were marrying.

It would seem from present trends that a large number of families with two or at most three children was in the making. Some population experts regard this as the best way of building citizenry as it gives children more attention and opportunity. And alarm over the large number of married women working has been lessened by a Census Bureau report that shows mothers of preschool children tend to remain in the home. The United States Women's Bureau reports that recent increases of women workers have been chiefly among women past 35 years.

One phase of American home life the Census Bureau's report did not go into was the extent to which the machine has taken over in the household. That would likely interest foreign observers most, as they usually regard gadgets as the badge of American civilization.

RALPH RAIKES of Lincoln, Nebr., one of 25 farmers who toured Europe observing the Marshall Plan at work, said recently on his return that a century of mechanical progress separated the American farm home from the European one. He pointed out that the American woman, especially on the farm, was able to do her own work and have some leisure besides by reason of her "kitchen full of machines and her deep freeze in the cellar." But many a European farm wife, he observed, spent her entire time working with the crude tools her grandmother used.

While many American homes are not well equipped with kitchen machines, yet even in the poorest there is usually a radio—and often a motor car in the yard or the alley. And household machines are numerous enough to be largely setting the pattern of family change in this country—just as they are now initiating political revolution among the former submerged peoples of the world.

In the United States they are behind the increasing number of working wives—that is, those employed outside the home. They are also making households smaller as they take over the functions formerly performed by daughters, sons, aunts, grandmothers — who now must find other jobs and other homes. They make possible comforts, leisure, entertainment. They also have some ill effects—as foreign observers may be quick to note—in the softening of human fiber and the decline of creative household activities. But they have shaped a hearthside picture to which most of the world is aspiring.

Knowledge Of Russia

According to the "Red" dean of Canterbury, we may now hold our heads up because he has told us that the Russians do not wish war!

As a matter of fact, most all Americans except some of our officials have known right along that the Russians do not desire war so long as they can obtain what they wish without strife.

Our present international troubles are simply the outgrowth of lack of knowledge of the Soviet mind and aims and political ineptitude over the past 15 years. With the exercise of just a little courage by us in the maintenance of a highway for convoys to and from Berlin a year ago, we would not now be saddled with the expense of airlift transportation.

C. I. KEPHART.

Arlington.

Washington Calling

By Marquis Childs

Acheson And Webb

THE STAFF planning leading up to the appointment of Dean Acheson to be Secretary of State and James E. Webb to be Undersecretary gives some justification to talk of a "new Truman Administration." It is not merely that new faces have been added.

Childs

The whole approach to the State Department and the issues of foreign policy, brought to the fore by Secretary of State Marshall's enforced resignation, was carefully thought out and the choices deliberately made. The goal, particularly as reflected in the selection of Webb, is to reshape the State Department as an instrument of foreign policy.

Webb will step into the department without any prior prejudices or convictions and the President intends to back him to the limit in the changes he considers essential. As it was phrased when the White House was planning the appointment, Webb has no "entangling alliances" within the department which might hamper him.

With respect to Acheson there will certainly be an opposition and a noisy one if only from such personal antagonists as Senator Kenneth Wherry of Nebraska who frequently in the past made Acheson a whipping boy. The opposition is not, however, likely to cause the Administration any serious embarrassment.

THIS phase of the appointment, too, was thoroughly considered in advance. The White House staff discussed with Acheson his relationship with Alger Hiss and Donald Hiss, brother of the former State Department assistant charged with perjury in connection with confidential documents removed from department files.

Donald Hiss is a partner in the large law firm of which Acheson is a partner and which he will leave to become Secretary. The White House was satisfied that not a single scintilla of evidence developed by the House Un-American Activities Committee touched Donald Hiss.

Moreover, whatever the outcome of the case against Alger—it will not come to trial until late in February—the White House was convinced that his role in the State Department had been greatly exaggerated in the reckless publicity growing out of the House inquiry. Part of this recklessness was the effort to smear Donald Hiss in the technique of guilt by association.

There have been efforts to make it seem as though Alger Hiss, who was present as a technical adviser at the Yalta conference with the Russians, actually played a leading role in advising Roosevelt to make major compromises with Stalin. It is intimated that he sat at the elbow of the ailing Roosevelt and influenced his decisions.

This is malicious fantasy. From one of those present at the conference, anyone with no political ax to grind, I have learned that at Yalta Alger Hiss saw Roosevelt perhaps once or twice and then only with a number of others in a conference of the United States delegation.

Acheson worked with Alger as he worked with other technical assistants in the department. He admired his efficiency and his intellectual capacity.

ONE THING that pleases the White House is that there were no last minute leaks. They were carefully guarded against. At 10:15, with his press conference due to assemble in a quarter of an hour, the President telephoned Democratic and Republican leaders on Capitol Hill. Most of the speculation had centered on Chief Justice Fred Vinson.

The President could not reach Senator Arthur Vandenberg, now ranking minority member of the Senate Foreign Relations Committee, because Vandenberg had been called to New York by his wife's illness. From the Republican perspective the appointment is a controversial one; only less controversial than if the appointee had been Justice William O. Douglas who was also rumored as a possibility.

But therein lies the chief significance of Acheson's appointment, politically speaking. If Marshall had suffered his illness and operation a year ago, then the President would have had to placate the Republican majority in the Senate with a "non-controversial" nomination.

That is not true today. The action of the Democratic majority in the Senate in reducing the number of Republicans on the Foreign Relations Committee may, it seems to me, properly be considered a violation of the bipartisan approach to foreign policy. It can hardly be argued, however, that bipartisanship should apply in the naming of a Secretary of State who will be a member of the President's intimate, official family.

Off The Record

By Ed Reed

"Will you please go home? I promise I won't go over our budget!"

The New Society

By Mark Sullivan

Truman's Message And Roosevelt's

ABOUT President Truman's State of the Union address to Congress, one broad generalization can be made. At no time in our history, unless possibly in some early Presidency when we were intent upon a new system of government we had then recently adopted—at no time since has any State of the Union message to Congress by any President devoted itself so primarily to a new concept of society. Most of our Presidents would have been shocked by Mr. Truman's phrase, "creating a society."

Sullivan

As soon as the details of the concept in Mr. Truman's message are all grasped, and the pattern that several of his proposals make is recognized, discussion by the public and debate in Congress will be controversial and prolonged, in proportion as the concept is fundamental and far-reaching. The word "revolutionary" is frequently misused and in general overused. This is one place where it belongs.

One aspect of the President's message is not disputed, and on the contrary is agreed upon by partisans and opponents alike. This is the relation of the Truman message to the Roosevelt New Deal. About this, partisans of the Truman message and of the New Deal exult with pride. To opponents it is reason for denunciation. But both agree that Mr. Truman goes further than Roosevelt, that the Truman message is a resumption of the New Deal and expansion of it.

A way of expressing it, used by both sides, is, "the Truman message begins where the New Deal left off." The relation between the Truman message and the New Deal brings up the next stage and the conclusive one, what Congress will do about the Truman message. Bearing on that there is a precedent. And between that precedent and the present situation is a parallel, which may throw light on what may have moved Mr. Truman to send the particular kind of message he did, and on what Congress will do about it.

IN TIME, the place where the New Deal left off was mid-1937. In February that year Roosevelt sent to Congress a measure soon recognized as extraordinary, a climax going beyond any New Deal measure before. This was the bill to add six justices to the Supreme Court and otherwise change the judicial system. The measure, after six months of tense debate, was rejected by Congress.

With that rejection Congress reversed its whole attitude toward Roosevelt. Up to then it had been willingly a "rubber stamp" Congress, passing measures sent to it by Roosevelt with little debate, on occasion none.

After the "court packing" bill, as it came to be called, Congress became wary, conscious of its legislative responsibility. Roosevelt recognized the change. From mid-1937 on he was cautious about sending measures to Congress and no New Deal legislation of any consequence was enacted.

Between that 1937 message of Roosevelt and the present message of Mr. Truman's, there is a partial parallel, inherent in the respective circumstances of the two occasions. Roosevelt had just completed his first term. Mr. Truman has just completed his. Roosevelt, three months before, in the presidential election of 1936, had won a sensational victory, justifying elation and self-confidence about his standing with the country and Congress. Mr. Truman, two months ago, won a substantial victory and was naturally and plainly elated.

BUT HERE the parallel changes. The sensational quality of Roosevelt's 1936 victory arose from the enormous and unprecedented immensity of it—he had carried all but two States. What made Mr. Truman's victory last fall sensational was the narrowness of it, the escape by a squeak from generally expected defeat.

The Congress Roosevelt had when he sent his Supreme Court message was overwhelmingly Democratic, unprecedentedly so—in the Senate, 75 Democrats out of 96; in the House, 333 out of 431. In the Congress Mr. Truman relies on, the Democratic majority is only ordinary, in the Senate comparatively narrow—54 Senators out of 96; in the House, 262 out of 431.

Mr. Truman has one advantage over Roosevelt in 1937. The message Roosevelt sent asked for a single measure, its extraordinary quality easily recognizable. Mr. Truman's message is diffuse and complex, calling for a score of measures, only a part of them recognizable as extreme. Much depends on whether Congress and the public see the message as a whole, see the patern that part of it makes.

It is certainly possible that Congress may react with consciousness of its legislative prerogatives, and that many Democrats may do what leading ones did about the Roosevelt Supreme Court measure, depart from presidential party leadership on what they regard as a fundamental issue.

The Gallup Poll

One in 7 in United States Going Hungry, Survey Finds

By George Gallup

Director American Institute of Public Opinion

Princeton, N. J., Jan. 7.—1948 was a year of high prosperity, but approximately one person in every seven in this land of plenty failed to get enough to eat, according to a coast-to-coast survey by the Institute.

The survey findings form a grim reminder that poverty and hunger are permanent guests in our land, boom times or bad.

As the old year came to a close, 3100 persons constituting a cross-section of all walks of life were questioned as follows in the survey:

"During the past year, have you or your family felt, at any time, that you could not get enough to eat?"

The results are:

Yes	14%
No	86

High prices that accompany prosperity are undoubtedly important contributing factors. The food bill of the average family has more than doubled in the past six years, a survey by the Institute last July found.

The plight of the family whose income is the same as six years ago, or less, is obvious. It must skimp on something to make ends meet and apparently many are skimping on food.

People living in farm areas and in small towns seem to be better off in ability to get enough to eat than residents of big cities. The highest percentage of people who say there were times during 1948 when they felt they could not get enough to eat is found (1) in cities of 500,000 or more population, (2) among manual workers, and (3) among the older age groups, particularly those over 50.

This is shown in the following table of results by occupation, size of community and age:

By Occupation	Yes	No
Professional and bus.	8%	92%
White collar	10	90
Farmers	10	90
Manual workers	17	83
By Community Size		
Farm	10	90
Under 10,000	13	87
10,000-100,000	12	88
100,000-500,000	12	88
500,000 and over	18	82
By Age		
21-29	10	90
30-49	13	87
50 and over	17	83

A definite correlation was found between amount of education and ability to provide for oneself and family.

Among people who have had some college education the survey found only 8 per cent saying there had been times without enough food, as compared to 11 per cent among those who had a high school education only, and 18 per cent among those who had only grade school training or no schooling.

British Voters Found Cool To Steel Nationalization

The Attlee government's plan to nationalize Britain's iron and steel industry meets with less favor from the public than some of its other actions.

A cross-section survey by the British Institute of Public Opinion shows the following:

"Do you approve or disapprove of the Government's intention to nationalize the iron and steel industry?"

	Today	Year Ago
Approve	24%	31%
Disapprove	44	36
No opinion	32	33

The bill to nationalize iron and steel has passed its second reading in the House of Commons but faces difficulties in the House of Lords.

The public attitude toward the bill is in sharp contrast to attitudes on other nationalization steps, notably the nationalizing of health services. Last month the British Institute reported that the public rated Britain's national health plan, put into effect last year, "the best thing the Government has done since it came into office in 1945."

In Congress

TODAY

Neither house in session; both meet at noon Monday.

YESTERDAY

Senate

Not in session.

House

Received President Truman's economic message, renewing plea for stand-by wage and price controls.

Received bill to carry out President Truman's housing proposals.

Adjourned at 12:27 p. m.

Adviser to Clay Quits For Banking Job Here

Berlin, Jan. 7 (AP).—Informed sources said today Jack Bennett, chief financial adviser to Gen. Lucius D. Clay, has submitted his resignation after a four-year career with the United States Army in Europe.

Bennett was reported scheduled to return to Washington, D. C., in a few days to take up a banking advisory job.

Jackson, Barrett Quizdown Foes

Teams from the Stonewall Jackson and the Kate Waller Barrett Schools in Arlington, Va., will compete on Quizdown, the weekly quiz show sponsored by The Washington Post, from 10 to 10:30 a. m. today, over Station WTOP.

The contest will originate from the Thomas Jefferson Junior High School at 816 S. Fillmore st., Arlington, today and during succeeding Saturdays in January.

Merger Order Is Defied by UFEW Union

Chicago, Jan. 7 (AP).—Grant Oakes, president of the CIO-United Farm Equipment Workers' Union, today rejected as "a Pearl Harbor ultimatium" CIO orders that his union merge with the CIO-United Automobile Workers.

Oakes appeared briefly before a special three-man committee of CIO officials headed by Emil Rieve, president of the Textile Workers of America, and read a prepared statement.

Rieve's committee was appointed at the recent CIO convention at Portland, Oreg., to negotiate the merger, ordered by the convention.

Carries No Status, He Says

"Your committee carries absolutely no status with our organization," Oakes told the CIO leaders. "I appear here only out of common courtesy to individual officers of CIO affiliates."

"Our local unions have indorsed a forthright rejection of any and all Pearl Harbor ultimatums to disband our union," Oakes said.

"You will recall that our decision was to refer major issues of policy to FE's highest body, a regular convention of democratically elected delegates assembled at Cedar Rapids, Iowa, March 25, 26 and 27.

"This position has the wholehearted and independent support of our membership."

Forbidden to Discuss It

Oakes said the UFEW's membership felt "profound indignation" over the CIO "attack on autonomy of international unions." He said his union's membership had "specifically forbidden me to discuss this or any other matter with you. I am happy to comply with their wishes."

Oakes said that the UFEW has planned a full agenda of business for the Cedar Rapids convention "and we shall not be sidetracked by union-wrecking vendettas."

Rieve told reporters that "the Oakes statement was full of misrepresentations, and it was not the purpose of this committee or the CIO to disband the UFEW as Oakes said.

"We had hoped to meet mutual agreement for binding the two groups."

Rieve said his committee will report to the CIO executive board at Washington January 26. A 60-day time limit set by the CIO convention for the union merger expires January 25.

Smith, Envoy to Russia, Admitted to Hospital

Punta Gorda, Fla., Jan. 7 (AP).—Jim Kelly, owner of the Eagles' Nest Hunting Lodge here, said Gen. Walter Bedell Smith, United States Ambassador to Russia had been admitted to Charlotte Hospital here.

Kelly said Smith had a recurrence of a stomach ailment while on a hunting trip with Gen. Omar Bradley, Army Chief of Staff. Kelly said Smith was expected to be released from the hospital today.

Form of Labor Action Left To Congress

By The Associated Press

President Truman said yesterday that it is up to Congress to work out the method of putting into effect the labor law changes he has asked.

Mr. Truman asked in his state of the Union message Wednesday for repeal of the Taft-Hartley Act and reenactment of the Wagner labor relations law with some modifications. Administration supporters in Congress are divided on the question whether that should be done in one bill, or in two or more.

A reporter sought Mr. Truman's view on that question at the President's news conference yesterday. He asked whether Mr. Truman wanted his labor recommendations, including a rise in the minimum wage from 40 to 75 cents an hour, handled in one omnibus bill or separately.

Will Wait and See

The Chief Executive said that he had made his position clear on the need, that the problem of how to meet it was up to Congress. He said he would wait and see what Congress did.

Capitol Hill dispute has revolved chiefly about a bill by Senator Elbert Thomas (D., Utah) to shatter the Taft-Hartley law and restore the original Wagner Act.

Senator Ives (R., N. Y.) criticized the bill. He said in an interview that if it reaches the Senate floor, many Taft-Hartley features will be added in the form of amendments.

Ives favors removing the Taft-Hartley law in its present form, but also favors the simultaneous passage of a new law keeping some Taft-Hartley provisions. Some Democratic leaders in Congress agree with this approach.

Confident of Passage

On the other hand, Arthur Goldberg, general counse' of the CIO, told a reporter:

"We feel confident the Thomas bill will pass. Our survey of Congress shows it can be enacted speedily. It is a practical approach. It is what the people voted for."

Several other bills to repeal the Taft-Hartley Act have been introduced this week, but Thomas' was the most important because he is chairman of the Senate Labor Committee.

Thomas acknowledged in a Senate speech Thursday that further labor legislation is "called for"—beyond the mere restoration of the Wagner Act. But he didn't call for it in the bill he introduced.

France Bans 2 U. S. Anti-Soviet Films

Paris, Jan. 7 (AP).—France has banned two of Hollywood's anti-Soviet films as likely to cause riots, it was learned today.

An authoritative source identified the two films as "Ninotchka" and "The Iron Curtain." The United States Embassy is trying to get the decision reversed.

HARBINGER OF SPRING
. . . blossoming Straw!

Flighty green ribbon and frivolous little flowers perch on pale golden wheat "Tapestry" straw . . . quickening the tempo for Spring's beautiful suits! Also in raven's-wing black. $20

Jelleff—Millinery Salon—Street Floor

Note—Jelleff Luncheon Fashion Shows begin again at the Mayflower Lounge, Monday, Jan. 10th. Call Eric of the Mayflower for reservations.

...IT'S WONDERFUL!

"CAN WE RE-ARM . . . AND STILL STAY FREE?"

Asks Dr. Conant

Harris & Ewing

How can America gird herself to survive in an atomic age—by war, if necessary—without destroying the very basis of her free society?

What's wrong with the argument that we ought to wage "preventive" war against Russia now?

Does the Soviet Union really mean to attack us once she gets The Bomb?

If those disquieting questions are in your mind, be sure to read the provocative article by Harvard's President James B. Conant tomorrow in The Sunday Washington Post. As chairman of the National Defense Research Committee, Dr. Conant led wartime atomic research from its first laboratory demonstration to its climax at Hiroshima. Later he was a member of the scientific advisory committee of the Atomic Energy Commission.

Conant's discussion, reprinted from The Atlantic Monthly, may reverse some basic ideas you've had on these important issues. His estimate of our tremendous assignment, his guess about Kremlin strategy, and his warning of the risks ahead make timely, thoughtful reading for every U. S. citizen. See Section II tomorrow.

The Washington Post

IN OUR SEMI-ANNUAL SALE

SALE

Men's Fine Hats

We have gone through our entire stock of men's fine domestic and imported hats and selected 143 representing all sizes, colors and models. Greys, tans, browns, and greens. Snap brims, off the face hats and Homburgs. Sizes 6⅞ to 7⅞. There is, however, an unusually choice selection in large sizes . . . 7⅞, 7½ and 7⅝. (Some are long ovals.)

Original Price, $10 & $20
now
$6.95 & $12.95

Lewis & Thos. Saltz
1409 G Street, N. W.
EXecutive 3822

Not connected with Saltz Bros. Inc.

LEWIS & THOS SALTZ — QUALITAS SUMMA

Our Semi-Annual Clearance Sale Now in Progress

Featuring Selected Groups of

Fine Quality Worsted Suits
Imported Harris Tweed Suits
Gabardine Suits
Tropical Worsted Suits
Sports Jackets & Slacks
Burberry English Topcoats & Overcoats
Imported Harris Tweed Topcoats
English Gabardine Topcoats
Camel Hair & Cashmere Topcoats
Burberrys Town & Country Ulsters
Imported Crombie Overcoats
Hand Woven Scotch Tweed Overcoats
Wool Gabardine Trench Coats *with lining*
Polo Coats
Full Dress & Tuxedo Suits
French, Shriner & Urner Shoes
Bass *Outdoor* Shoes & Bruce Currie Shoes
Imported & Domestic Felt Hats
"Mark Cross" Fine Gloves
White & Fancy Shirts
Imported & Domestic Sweaters
California Sports Shirts
Choice Neckwear
Silk & Woolen Robes
Imported English Woolen Hose
Pajamas
Imported English Raincoats
Woolen Mufflers from Scotland
Misses' Tailored Suits & Coats

Lewis & Thos. Saltz
1409 G Street, N. W.
EXecutive 3822

Not connected with Saltz Bros, Inc.

Stockholders Of 12 Banks Meet Tuesday

By S. Oliver Goodman

Stockholders of 12 Washington banks will meet Tuesday to elect directors and hear results of the past year's operations. In some cases, directors will also meet and officers will be chosen.

Generally, the reports will be highly satisfactory. At the end of 1948, business loans of the 17 local members of the Federal Reserve System totaled $231,590,000, a gain of about 25 million over 1947. Interest rates also were slightly better.

Local institutions scheduled to hold annual meetings on Tuesday include: Anacostia National Bank, Hamilton National Bank, Lincoln National Bank, McLachlen Banking Corp., National Bank of Washington, National Capital Bank, National Metropolitan Bank, National Savings & Trust Co., Riggs National Bank, Second National Bank, Security Savings & Commercial Bank, Union Trust Co. and Washington Loan & Trust Co.

WHO'S WHO TODAY: Dr. James H. Wakelin has accepted the post of associate director of research for the Textile Research Institute and the Textile Foundation. He will assume the new duties in Princeton, N. J., on February 1. Wakelin, then a lieutenant commander, left active service in the Navy in 1946. He participated in the organization of a group of scientists into what later became the Washington laboratories of Engineering Research Associates, Inc. He served as research director for that organization for the past year.

Dr. Wakelin

STORE SALES OFF: Washington department store sales in the week ended January 1 dropped 5 per cent as compared with the same 1948 period, the Federal Reserve Bank of Richmond reported yesterday. Cumulative sales for the four weeks ended January 1 (including Christmas volume) advanced 10 per cent over the same period of the previous year. Regionally, store sales in the Fifth Reserve District dropped 10 per cent for the week, but were up 7 per cent for the four-week period.

CONFIRMATION: Reports that Capital Airlines will pay off interest arrears for two years on its debentures were confirmed yesterday by President J. A. Carmichael. He announced that the company, formerly known as Pennsylvania-Central, had deposited $861,875 with Manufacturers Trust Co. of New York to cover payment of deferred interest coupons for 1947 and 1948 and to meet the coupon due April 1. The interest payments, to be made April 1, amount to $87.50 for each $1000 bond. The securities are 15-year, 3½ per cent convertible income debentures due in 1960.

DOUBLED NET: The Federal Reserve banks earned 304 million dollars during 1948, an increase of 146 million dollars over 1947, the Federal Reserve Board reported. The near-doubling of earnings was due principally to the higher average rate of interest on Government securities system, the board said.

PERSPECTIVE: Although an increasing number of soft spots are appearing in the economy, it is important to maintain perspective, Standard & Poor's states, adding: "We have become so used to the establishment of successive new peaks in the various business and economic indexes that there is the natural tendency to become unduly pessimistic once the rising trends are checked. All that is really happening is that the economy is beginning to return to normalcy, accompanied by a return of seasonal patterns and keener trade rivalry. Granted that the boom is flattening out, all evidence points to only a moderate decline in business activity and profits in 1949. Any recession promises to be comparatively slight, still providing a degree of prosperity that seemed unattainable before the war."

SEARS SALES: Sears, Roebuck & Co. reported December sales of $280,640,809, an increase of 4.9 per cent over sales of $267,572,523 in December, 1947. For the 11 months ended December 31, 1948, sales totaled $2,261,140,775, up 15.6 per cent from $1,955,792,524 in the like 1947 period.

EARNINGS: Armour & Co., the Nation's second largest meat packing and food processing firm, reported a net loss of $1,965,291 in the fiscal year ended October 30, 1948. This compared with net earnings of $30,907,658 in the previous year, equal to $4.91 a common share. Other income statements:

	1948	1947
Fiscal Year Ended October 31		
Oliver Corp.	$7,906,070	$4,072,385
Per share	9.38	4.61
Three Months Ended November 30		
Hiram Walker	8,366,372	9,793,245
Per share	2.90	3.39
Wilson Jones	109,120	182,094
Per share	.37	.69
12 Months Ended November 30		
Am. Gas & El.	19,740,816	18,896,635
Per share	4.24	4.05
Nine Months Ended November 27		
Grand Union Co.	1,228,435	1,078,766
Per share	2.57	2.16
12 Months Ended September 30		
Mich. Steel Tube.	611,955	151,473
Per share	3.06	.76

New York Cotton

New York, Jan. 7 (AP).—Cotton futures moved lower today under light but persistent pressure of hedge selling and liquidation. Final prices were off 30 to 80 cents a bale and at the lows for the day.

Uncertainty over congressional action on the farm program and ECA funds for cotton created some hesistancy among traders. Producers sold cotton more freely in the primary markets with a consequent increase in hedge-selling which discouraged rallying tendencies.

	Open	High	Low	Last	
March	32.39	32.43	32.28	32.30	—08
May	32.23	32.26	32.11	32.12	—07
July	31.27	31.30	31.15	31.15	—07
October	28.77	28.77	28.56	28.56	—16
December	28.62	28.62	28.44	28.46	—12
March	28.41	28.46	28.30	28.30	—12

Middling spot, 33.05 nominal, off 3.

Quotations on N. Y. Stock Exchange

By The Associated Press

Total sales, 1,400,000 shares; previous day, 1,150,000; week ago, 1,550,347; year ago, 975,670; two years ago, 1,056,790; January 1 to date, 4,970,000; year ago, 5,502,266; two years ago, 6,450,010.

Dow-Jones Stocks

New York, Jan. 7 (UP).

	Open.	High.	Low.	Close.	Net ch.
30 inds.	180.92	182.50	180.47	181.31	+1.09
20 RR's.	54.09	54.93	53.94	54.29	+0.67
15 utils.	34.19	34.40	33.98	34.22	+0.17
65 stks.	65.82	66.48	65.61	65.98	+0.49

Transactions in stocks used in averages today: Industrials, 135,200; railroads, 56,700; utilities, 30,500; total, 222,400.

	Sales Add 00	High	Low	Close	Net Ch'ge
ABBOTT LAB.	3	73½	72½	72½	....
ACF-Brill Mot.	16	3⅛	3	3	....
Acme Stl	6	46⅝	46	46⅛	+ ⅛
Adams Exp	11	19¾	19⅝	19⅝	— ⅛
Adams-Millis	1	37	37	37	+2
Addressog-Mult	3	29½	29½	29½	+1
Admiral Corp.	27	19¾	19	19	— ⅛
Air Reduction.	32	21⅜	20⅞	20¼	+ ⅛
Alaska Juneau.	12	3¼	3	3	....
Aldens Inc	1	14⅞	14⅞	14⅞	+ ⅛
Alleghany Corp	32	2⅞	2¾	2⅞	....
Alleghany pf	4	47	47	47	+ ⅛
Alleg Lud Stl.	35	27½	26¾	27½	+1⅛
Alleg Lud pf.	1	101⅞	101⅞	101⅞	+1⅞
Al Chem & Dye	5	186	184	186	+3
Allied Mills	2	27	27	27	+ ¼
Allied Strs	73	28½	28	28¼	+ ¼
Allis-Ch Mfg	40	28¾	28¼	28⅜	— ⅛
Allis-Ch Mfg pf	1	78⅞	78⅞	78⅞	+ ⅜
Alpha P Cem.	2	27¼	27¼	27¼	— ⅛
Amal Leather.	5	3½	3⅜	3½	+ ⅛
Amerada Pet	8	98¾	95⅞	97	+1¼
Am Ag Ch Del	5	38¼	37½	38	+ ½
Am Airlines	237	7⅞	7¾	7⅞	+ ¼
Am Airlines pf	14	58½	56	58½	+3
Am Bank Note	4	24	23	24	+2
Am Brake Shoe	9	34⅝	34¼	34⅝	+ ⅜
Am Br Shoe pf	3	103⅛	103	103	....
Am Broadcast.	27	9⅞	9⅝	9⅝	....
Am Cable&Rad	18	3¾	3⅝	3¾	+ ⅛
Am Can	11	84	83¾	84	+ ½
Am Car & Fdy	7	33½	33	33	+ ¼
Am Ch & Cable	3	22¼	21¾	21¾	+ ⅛
Am Chicle	2	44½	43	44	+2
Am Colortype	2	15¾	15½	15¾	+ ⅛
Am Crystal Sug	4	16½	16½	16½	+ ⅛
Am Cyanamid.	12	40⅞	40⅛	40⅛	+ ½
Am Cyan pf	4	101¼	100¾	101	+1
Am Distill	7	31¾	31¼	31¼	+ ¼
Am Enc Tiling	1	6	6	6	+ ⅛
Am Export L.	9	14⅝	14⅛	14⅝	+ ¾
Am & For Pow	40	2	1⅞	2	+ ⅛
Am&FP $7 pf	6	46½	46	46	+ ⅛
Am&FP $6 pf	3	41	41	41	+1
Am&FP P 2 pf	9	7¼	7	7⅛	+ ¼
Am-Hawaii SS.	1	35½	35½	35½	— ⅛
Am Hide & Lea	4	4⅛	3⅞	4⅛	+ ⅛
Am Home Prod	10	25¼	25	25	+ ⅛
Am Ice	12	6	5¾	6	+ ½
Am Internat	5	12⅝	12	12⅝	+ ½
Am Invest Ill	1	16¾	16¾	16¾	+ ¼
Am Locomot	18	18⅝	18¼	18¼	+ ⅛
Am M & Fdy.	7	13¾	13⅝	13¾	+ ⅛
Am M & Met.	2	6⅞	6¾	6⅞	+ ⅛
Am Metal	5	30	29½	30	+ ⅛
Am Molasses	4	6	6	6	+ ⅛
Am News Co	1	33¾	33¾	33¾	+ ⅛
Am Pow & Lt.	28	8½	8¼	8¼	+ ⅛
Am P&L $6pf	2	85¾	85¾	85¾	+ ⅛
Am P&L $5 pf	5	74¼	73¾	73¾	— ⅛
Am R & St S	68	14⅞	14½	14⅝	+ ⅛
Am Safety Raz	12	7⅝	7⅜	7⅝	+ ⅛
Am Seating	2	25	24¾	25	+1
Am Sm & R	20	56¾	55¾	55¾	+ ¼
Am Stl Fdrs	6	28	27½	27⅞	+ ⅛
Am Stores	9	22	21¾	21¾	+ ⅛
Am Stove	5	11⅝	11½	11½	+ ⅛
Am Sugar Ref	3	37	37	37	+ ¼
Am Sumat Tob	1	18	18	18	....
Am Tel & Tel.	89	150½	149½	149¾	— ⅛
Am Tobacco	25	63⅛	63	63	+ ⅛
Am Viscose	6	63	62¾	63	+ ⅛
Am Woolen	31	38⅛	37⅝	38	+1⅛
Am Wool pf	1	90	90	90	—1
Am Zinc L&S.	6	6⅛	6	6	— ⅛
Anaconda Cop	53	35⅛	34⅞	34⅞	+ ⅛
Anchor Hock Gl	4	28¾	27⅞	28¾	+1
Ander-Prich Oil	26	23¾	22¾	23¼	+ ¼
Arch-Dan-M	5	28	27¾	28	+ ⅛
Armco Stl	58	26½	25¾	25¾	+ ⅛
Armour & Co.	33	7¾	7½	7⅝	+ ⅛
Armour pr pf.	3	77½	77	77½	+1⅛
Armstrong Cork	3	48⅞	48	48⅞	+ ⅞
Assd Dry Goods	66	13⅞	13	13⅞	+ ⅛
Associates Inv	4	32	31¾	32	+ ⅛
Atch T&SF	19	103⅞	103¾	104	+1
Atch T&SF pf.	3	103	102¼	103	+ ⅛
A T F Inc	2	15	14⅞	15	+ ⅛
Atl Coast Line	6	47	45¼	46½	+1½
Atl G&W Ind.	2	58	58	58	+ ¼
Atl Refining	17	39	38	38¼	— ⅛
Atlas Corp	28	22½	20⅞	22⅞	+2⅛
Aust Nichols	2	5¼	5¼	5¼	+ ⅛
Autocar Co.	3	7⅛	7	7⅛	+ ⅛
Autom Canteen	5	13	13	13	+ ⅛
Avco Mfg	123	7½	7⅜	7⅜	+ ⅛
Avco Mfg pf	1	44¼	44¼	44¼	+1¼
BABBITT B T	5	14⅛	14⅛	14⅛	....
Bald Loco	20	12⅝	12⅜	12½	+ ⅛
Balt & Ohio	85	11⅞	11⅛	11⅛	+ ⅛
Balt & Ohio pf	16	22½	21⅞	21¾	+ ⅛
Bangor & Ar	9	25	24¾	24½	+ ⅛
Barker Bros	2	21⅛	21	21	+ ¼
Barnsdall Oil	71	48⅞	45	47½	+2½
Bath Ir Wks	5	11⅞	11½	11⅞	+ ⅛
Bayuk Cigars	5	17¼	17	17¼	+ ⅛
Beatrice Foods	1	33	33	33	+ ¾
Beaunit Mills	2	19⅞	19⅞	19⅞	+ ⅛
Beech Airc	3	14½	14¼	14½	+1⅛
Beech-Nut Pk.	2	36¼	36	36¼	+1
Belding-Hem	2	15¾	15½	15¾	+ ¼
Bell & Howell	2	16	15⅞	16	+ ⅛
Bendix Aviat	11	34⅝	34¼	34⅝	+ ⅛
Bend Home Ap	14	11	10½	11	+ ½
Benef Ind Ln	5	24	23¾	24	+ ⅛
Best & Co.	10	26⅝	25¾	26½	+ ⅛
Best Foods	12	30⅞	30	30⅛	+ ⅛
Beth Steel	57	33⅛	32⅞	33	+ ⅛
Bigelow-Sanf	8	28⅞	28	28¼	+ ⅛
Birmingham El	1	10⅞	10⅞	10⅞	+ ⅛
Black & Deck.	2	29½	29½	29½	+ ⅛
Blaw-Knox	12	14⅛	14	14⅛	+ ⅛
Bliss E W	15	11⅛	10⅞	11	+ ⅛
Boeing Air	26	23½	22⅞	23	+ ⅛
Bohn Al & Br	5	22½	21⅝	22½	+1
Bond Strs	14	17⅞	17⅝	17⅝	+ ⅛
Borden Co.	5	41⅞	41⅞	41⅞	+ ⅛
Borg-Warner	14	54	53⅜	53⅜	+ ⅛
Bower Roll Br	1	34	34	34	+ ⅛
Braniff Airw	21	7⅞	7½	7⅞	+ ⅛
Bridgeport Br	12	8⅛	8	8⅛	+ ⅛
Briggs Mfg	26	32	31½	31¾	+ ⅛
Briggs & Strat	3	28⅞	28½	28⅞	+ ⅛
Bristol-Myers	1	32¼	32¼	32¼	+ ⅛
Bklyn Un Gas	9	20⅝	20	20⅝	+ ⅛
Brown & Bige	15	9½	9½	9½	+ ⅛
Brown Shoe	1	31	31	31	+ ⅛
Brunswick Bal	5	20	19¾	20	+ ⅛
Bucyrus-Erie	37	16⅛	16⅛	16⅛	+ ⅛
Budd Co	45	9⅝	9¼	9½	+ ⅛
Budd Co pf	1	66⅞	66½	66⅞	+1⅞
Buffalo Forge	3	32⅞	32⅛	32⅞	+ ⅛
Bullard Co	4	14	13¾	14	+ ⅛
Bulova Watch	1	35½	35½	35½	+1
Burling Mills	58	18¾	18¼	18¼	+ ⅛
Burl Mills cv pf	3	76½	76	76	— ½
Burr Add Mach	33	16⅜	15⅞	16	+ ⅛
Bush Terminal	1	8⅛	8⅛	8⅛	+ ⅛
Butler Bros	20	9⅞	9⅛	9½	+ ⅛
Butte Cop & Z	3	3½	3⅜	3½	+ ⅛
Byers (AM)	13	23⅞	23	23⅞	+ ⅛
Byron Jackson	2	26	25½	26	+1
CALIF PACK.	1	34¾	34¾	34¾	+ ⅛
Callahan Z-Ld.	3	1⅞	1⅞	1⅞	+ ⅛
Calumet & H.	10	5⅞	5¾	5⅞	+ ⅛
Campbell Wyan	3	22¼	22	22¼	....
Can Dry G Ale	11	10⅞	10¾	10¾	+ ⅛
Canad Pacific	59	14⅝	14⅛	14⅛	+ ⅛
Cannon Mills	1	41	41	41	+ ¾
Capital Airl	27	6⅞	6⅛	6½	+ ⅛
Caro P&L	6	26⅞	26¾	26⅞	+ ⅛
Carpenter Stl.	2	34⅛	33½	34⅛	+1⅛
Carrier Corp	2	13⅜	13⅜	13⅜	+ ⅛
Carrier Corp pf	1	32¼	32¼	32¼	— ⅛
Carriers & Gen	4	7½	7¼	7½	+ ⅛
Case (J I) Co.	9	37½	37	37¼	+ ¼
Caterpil Tract.	7	55¾	55½	55¾	+ ¾
Celanese Corp.	43	32¼	31½	31¾	+ ⅛
Celotex Corp	8	26¾	26½	26¾	+ ½
Cent Foundry.	11	10⅞	10½	10½	+ ⅛
Cen Ga Ry	1	6	6	6	— ½
Cen Ga Ry pf.	3	24	23¾	24	+1
Cen Hud G&E.	1	7½	7⅜	7½	+ ⅛
Cent R R N J	4	34	34	34	+ ¼
Cent Violeta S	4	11¼	11	11¼	+ ⅛
Cerro de Pas.	11	21	20⅞	21	+ ⅛
Certain-td Prod	58	13½	13¼	13¼	— ⅛
Chain Belt	1	26⅜	26⅜	26⅜	+ ⅛
Champ Pap&F.	5	24¼	23⅝	23½	+ ⅛
Checker Cab	8	8⅞	8⅝	8¾	+ ⅛
Ches Corp Va.	2	28⅛	27⅞	28⅛	+ ⅛
Ches & Ohio	61	34¾	34	34¾	+ ⅛
Ches & Ohio pf	3	80	79	80	+2⅞
Chicago Corp.	25	11¼	11	11	+ ⅛
Chi & E Ill	6	5¼	5⅛	5¼	+ ⅛
Chi & E Ill A.	6	11	10⅞	10⅞	+ ⅛
Chi Grt West.	7	10	10	10	+ ⅛
Chi Grt W pf.	10	18¼	18	18¼	+ ⅛
Chi I & L A	2	9¾	9⅝	9¾	+ ⅛
Chi I & L B	6	5½	5⅛	5⅜	+ ⅛
Ch M S P & P	31	8⅝	8	8	— ⅛
C M S P&P pf	14	33¾	33	33¼	+ ⅛
Chi & NW	33	15	14⅝	14¾	+ ⅛
Chi & NW pf.	9	36	35⅜	35⅞	+ ⅛
Chi Pneu Tool	9	29½	29	29¼	+ ⅛
Chi R I & P.	16	34½	34	34	+ ⅛
Chi RI&P pf.	16	68½	67	68½	+2
Chickasha C O	1	16⅛	16⅛	16⅛	+ ⅛
Childs Co	55	5⅛	4⅞	4⅞	— ⅛
Chrysler Corp.	168	58	56½	57	+2½
Cin Mill Mch.	2	22	21¾	22	+ ⅛
C I T Finan.	8	44¾	44⅝	44¾	+ ⅛
City Ice & Fl	4	26⅞	26¾	26¾	+ ⅛
City Invest	7	7⅝	7⅝	7⅝	....
City Stores	3	18⅝	18	18	— ½
Clev El Illum.	12	42	41	41	— ⅛
Clev Graph Br	1	24½	24½	24½	....
Climax Molyb.	18	14¼	13⅞	14¼	+ ⅛
Clinton Ind.	6	28⅛	27¾	27¾	+ ⅛
Clopay Corp	4	5⅜	5⅛	5⅜	+ ⅛
Cl Peabody	10	30	29⅝	30	+ ⅛
Cl Pea 4 pf.	2	79¼	78⅝	79¼	+ ⅛
Coca-Cola	2	141	139½	141	+4
Colgate-Palm-P	15	34⅝	34	34¼	+ ⅛
Collins & Aik.	9	17¾	17⅛	17⅛	+ ⅛
Colonial Mills.	8	19¼	19	19	+ ⅛
Col Fuel & Ir	15	18	17⅞	18	+ ⅛
Col F & Ir pf	1	18½	18½	18½	+ ⅛
Col Brcast A.	8	24	23¾	24	+ ⅛
Colum Gas	50	11¼	11	11	....
Colum Pict	9	9⅛	8⅞	8⅞	+ ⅛
Colum Carbon.	2	31⅞	31¾	31⅞	+ ⅛
Col & So O E	3	38	38	38	+ ⅛
Comb Eng Sup	3	24	23½	24	+1
Coml Credit	3	49½	49¼	49¼	+ ⅛
Coml Solvents	26	17⅞	17⅝	17¾	+ ⅛
Comwith Edis.	41	27¼	26⅞	26⅞	+ ⅛
Comwith & So	84	3⅛	3	3	....
Com & So pf	11	94½	91½	93¼	+2½
Conde Nast	2	9⅛	8¾	9⅛	+ ⅛
Consol Cigar	3	26	25¾	26	+1
Cons Copperm	18	4⅛	4⅛	4⅛	+ ⅛
Cons Edison	47	22¼	22½	22½	+ ⅛
Cons Ed pf	2	107½	107½	107½	+ ⅛
Cons Grocers	3	13⅞	13½	13⅞	+ ⅛
Cons Nat Gas	5	42¾	41⅝	42¾	+ ⅛
Con RR C pf	6	21½	20¾	20¾	+ ⅛
Cons Ret Strs	3	11½	11¼	11½	+ ⅛
Cons Textile	2	9⅜	9¼	9⅜	+ ⅛
Cons Vultee	56	10⅞	9⅞	9⅞	+ ⅛
Consum Pow	11	33	32¼	33	+ ⅛
Consum Pow	2	107¼	107¼	107¼	+ ⅛
Container Corp	3	35⅞	35	35	+ ⅛
Cont Bak	5	14	13⅞	14	+ ⅛
Cont Can	6	33¾	33⅝	33¾	+ ⅛
Cont Diam Fib	8	9⅛	9	9	+ ⅛
Cont Ins	6	62½	60¼	62½	+1½
Cont Motors	37	8¾	8⅝	8⅝	— ⅛
Cont Oil Del	17	56½	55½	56¼	+ ⅛
Cont Steel	2	15¾	15¼	15¼	+ ⅛
Cooper-Bess	15	28½	27¾	28½	+1½
Cooper-Bess pf	1	55	55	55	+ ⅛
Copperw Stl	4	19¼	18¾	18¾	+ ⅛
Corn Products	15	58⅜	58	58⅜	+ ⅛
Cornell-Dub El	7	11¼	11	11	+ ⅛
Corning Glass	10	21½	21	21	+ ⅛
Coty Inc	6	3⅝	3½	3⅝	+ ⅛
Crane Co	15	32½	31¾	32	+ ⅛
Cream of Wh	3	24⅝	24½	24⅝	+ ⅛
Crown Cork &S	12	19½	19	19	— ⅛
Crown Zeller	11	27	26⅞	27	+ ⅛
Crucible Steel	23	24	23	23½	+1
Crucible Stl pf	1	67¼	67¼	67¼	+ ⅛
Cuban-Am Sug	3	15	15	15	+ ⅛
Cudahy Pack	12	8⅝	8½	8½	+ ⅛
Cuneo Press	1	13	13	13	+ ⅛
Cunning Drug	2	18	18	18	+1⅛
Curtis Publishg	49	7⅝	7⅜	7½	+ ⅛
Curtis P pr pf	3	46⅞	46⅛	46⅝	+ ¾
Curtiss-Wright	210	8⅞	8½	8⅞	+ ⅜
Curtiss-Wr A	6	24½	24	24	— ¼
Cutler-Hammer	3	26¼	26¼	26¼	+ ¾
DANA CORP	25	24¼	23⅝	24¼	+ ⅜
Davison Chem	1	20¾	20¾	20¾	+ ½
Dayton P & L	12	27⅞	27⅝	27¾	+ ½
Dayton Rub	1	10½	10½	10½	....
Decca Records	11	9⅝	9⅝	9⅝	— ⅛
Deere & Co	18	33¾	33¼	33¼	+ ⅛
Deere & Co pf	1	33	33	33	+ ⅛
Del & Hudson	9	40	39½	39½	+ ½
Del Lack & W	11	9⅝	9	9	— ¼
Den & RGW	24	27⅞	27	27	— ½
Den & RGW pf	4	49½	49	49½	+ ½
Detroit Edison	19	21	20¾	21	+ ⅛
Det-Mich Stove	6	9½	9¼	9¼	— ⅛
Det Stl Corp	2	24	24	24	....
Devoe & Ray A	5	21⅝	21¼	21⅝	+ ⅛
Diamond Match	2	40	40	40	+ ¼
Diam T Motor	4	11¾	11¾	11¾	....
Dist Corp-Seag	29	15⅞	15⅝	15⅝	+ ⅛
Divco Corp	7	16½	15⅝	16⅛	+1½
Dr Pepper	18	10¾	10⅝	10¾	+ ⅛
Doehler-Jarvis	9	32¾	32¼	32¼	+ ⅛
Dome Mines	25	14⅛	13¾	13¾	....
Douglas Aircraft	3	54	53	53	....
Dow Chem	13	48½	48	48	— ⅛
Dow Chem pf	4	104	104	104	....
Dow Ch 2d pf	5	105	104¾	104¾	+ ⅛
Dresser Indust	19	21⅛	20⅞	20⅞	+ ⅛
Dresser Ind pf	1	85½	85½	85½	+ ⅛
Duplan Corp	2	13	13	13	....
du Pont de N	32	187	185	186½	+2
DWG Cigar	5	12	12	12	+ ⅛
EAGLE-PICH	13	18⅞	18⅜	18¾	+ ¼
Eastern Air L	46	16⅝	16⅛	16⅛	+ ⅛
Eastern Corp	3	13¾	13¾	13¾	+ ⅛
East S Stl	5	13⅞	13⅞	13⅞	+ ⅛
Eastman Kodak	41	45¼	45	45¼	+ ⅛
Eaton Mfg	10	32⅞	32½	32½	....
Edis Bros Strs	3	16¼	15¾	16¼	+ ⅛
Ekco Prod	7	11⅝	11½	11⅝	+ ⅛
Elastic Stop N	3	7¼	7	7¼	+ ⅛
El Auto-Lite	10	43	42½	43	+ ⅛
Elec Boat	3	14⅝	14¼	14¼	+ ⅛
El Boat pf	2	34¾	34¾	34¾	— ⅛
El & Mus Ind	54	2	2	2	+ ⅛
El Power & Lt	17	22	21⅜	21⅜	— ⅛
El P&L $7 pf	2	156	156	156	....
El Pw&Lt $6 pf	1	140	140	140	+ ⅛
Elliott Co	3	21⅛	21⅛	21⅛	+ ⅛
Elgin Nat Wat	1	13⅞	13⅞	13⅞	+ ⅛
El Paso N Gas	6	70	69⅝	70	+2
Emerson El M	4	13⅝	13⅜	13⅜	— ⅛
Emer Rad & Ph	23	15⅞	15⅝	15⅝	— ⅛
Equit Off Bldg	8	5	5	5	+ ⅛
Erie RR	38	14	13⅞	13⅞	+ ⅛
Erie RR pf A	2	57⅞	57⅞	57⅞	+1⅛
Eureka Wms	1	4¾	4¾	4¾	+ ⅛
Evans Products	9	10⅛	9⅞	10⅛	+ ⅛
Eversharp	5	8⅝	8½	8½	+ ⅛
Ex-Cell-O	2	38	37⅞	37⅞	+ ⅛
FAIRBANKS M	8	41⅞	41	41½	+1½
Fajardo Sugar	14	24¼	23¾	24¼	+1
Farns Tel&Rad	63	7⅝	7¼	7¼	....
Fedders-Quig	2	14½	14½	14½	....
Fed M & Smelt	1	37	37	37	+ ½
Fed-Mogul	3	17	17	17	....
Fed Mot Truck	6	5⅞	5½	5⅞	+ ⅛
Federat D Strs	6	28	27⅞	27⅞	— ⅛
Pelt & Tarr Mf	1	20½	20½	20½	— ⅛
Ferro Enam	89	17⅞	17	17	— ⅛
Ferro Enam rt	89	⅛			
Fid-P Fire Ins	3	67	66¾	66¾	+1⅛
Firestone T&R	16	47⅝	47	47¼	+ ⅛
First Nat Strs	3	55½	54½	54½	— ⅛
Firth Carpet	3	17¾	17½	17¾	+ ⅛
Flintkote	16	31½	31	31½	+ ⅛
Florida Pow	3	13⅞	13⅞	13⅞	+ ⅛
Florsheim Sh A	2	13	12⅞	13	+ ⅛
Follansbee Stl	10	24⅞	24⅝	24⅝	+ ⅛
Food Fair Strs	3	10	10	10	....
Food Machinery	14	28⅞	28¼	28¾	+ ⅛
Foster Wheeler	12	25¾	25	25¼	— ⅛
Frank Strs	17	9⅛	9	9⅛	+ ⅛
Froedt G & M	2	12⅛	12⅛	12⅛	+ ⅛
Fruehauf Tra	12	20⅞	20⅝	20⅝	+ ⅛
GABRIEL CO	5	6⅞	6⅝	6⅞	+ ⅛
Gair (Robert)	8	7⅛	7	7	....
Gair Robert pf	1	17½	17½	17½	....
Gamble Skog	2	9½	9⅜	9½	+ ⅛
Gamble Skog pf	2	41½	41	41	+ ⅛
Gar Wood Ind	15	6⅜	6¼	6¼	+ ⅛
Gar Wood pf	1	30	30	30	....
Gaylord Cont	53	23½	22⅞	23¼	+ ⅛
Gen Am Invest	16	14⅝	14⅜	14⅜	+ ⅛
Gen Am Trans	8	46	45	46	+1⅛
Gen Baking	7	10⅛	10⅛	10⅛	....
Gen Bronze	6	10⅝	10⅛	10⅛	+ ⅛
Gen Cable	19	10	9⅞	10	+ ⅛
Gen Cable 2 pf	4	31	30⅛	30½	+ ⅛
Gen Elec	69	40	39⅝	39⅞	+ ⅛
Gen Foods	10	40⅝	40⅛	40⅝	+ ⅛
Gen Foods pf	1	94	94	94	+1
Gen Instrument	53	13⅛	12¾	12¾	....
Gen Mills	4	51⅛	50⅞	51	— ⅛
Gen Mills 3⅜ pf	4	106	106	106	+ ⅛
Gen Motors	91	60⅝	59⅞	60¼	+ ⅛
Gen Mot 5 pf	1	123⅜	123⅜	123⅜	+ ⅛
Gen Mot 3¾ pf	5	98⅛	98	98½	+1
Gen Port Cem	15	25⅛	24¾	24⅞	+ ⅛
Gen Prec Eq	16	15	14⅞	15	+ ⅛
Gen Pub Svc	5	3⅝	3½	3⅝	+ ⅛
Gen Pub Util	34	12	11⅞	11⅞	+ ⅛
Gen Ry Signal	1	20⅛	20⅛	20⅛	+ ⅛
Gen Real & Ut	10	5	4⅞	5	+ ⅛
Gen Refract	6	24⅞	24⅛	24⅞	+ ⅛
Gen Shoe	3	27⅞	27¼	27¼	+ ⅛
Gen Tel	5	25⅛	25	25	+ ⅛
Gen Time Inst	2	21½	21	21½	+ ⅛
Gen T & Rub	4	21⅛	21	21⅛	+ ⅛
Gillette Saf R	18	33¾	32⅞	33¼	+ ⅛
Gimbel Bros	37	16⅞	16⅜	16⅜	+ ⅛
Glidden Co	7	21⅞	21⅝	21⅝	+ ⅛
Goebel Brew	3	5⅛	5⅛	5⅛	....
Goodall-Sanf	7	17¼	16⅞	16⅞	+ ⅛
Goodrich (B F)	12	62	60⅛	61⅞	+1⅛
Goodyear T &R	11	44⅝	44	44¼	+ ⅛
Goth Hosiery	4	15½	15⅛	15½	+ ⅛
Graham-P Mot	31	3⅜	3⅛	3¼	+ ⅛
Granby Con M	2	6⅞	6½	6½	+ ⅛
Granite City St	3	28⅛	28	28	+1½
Grant (W T)	5	23⅞	23⅝	23⅝	+ ⅛
Gt Nor Ir Ore	7	12¾	12⅝	12⅝	+ ⅛
Gt Nor Ry pf	9	43¼	42⅞	43⅛	+ ⅛
Gt West Sug	13	18¼	17⅞	18⅛	+ ⅛
Green (H L)	2	38⅞	38⅜	38⅜	+ ⅛
Greyhound Cp	39	11⅛	11	11	— ⅛
Grum Airc En	17	19⅛	19	19	....
Guantan Sugar	6	6	5⅞	6	+ ⅛
Gulf Mob & O	21	14	13⅞	13⅞	+ ⅛
Gulf Mob&O pf	1	49½	49½	49½	+ ⅛
Gulf Oil	47	71¼	70¾	70¾	— ⅛
Gulf Sta Ut	23	17	16⅞	16⅞	+ ⅛
HALL (WF) PR	1	13	13	13	....
Halliburton	29	19⅛	19	19⅛	+ ⅛
Hamil Watch	1	12⅞	12⅞	12⅞	+ ⅛
Hart Sch & M	3	23	22⅞	22⅞	+ ⅛
Hayes Mfg	16	9⅛	8⅞	8⅞	— ⅛
Hazel-Atlas Gl	12	21⅛	21	21	+ ⅛
Heinz	1	32	31⅞	31⅞	+1⅞
Helme (G W)	3	24¼	24¼	24¼	+ ⅛
Helme (GW) pf	1	14	13⅞	14	+ ⅛
Hercules Pow	8	46⅛	45⅛	45⅞	+1⅛
Hershey Choc	1	26⅞	26⅞	26⅞	+ ⅛
Hewitt-Robins	2	21⅛	21	21	+ ⅛
Heyden Chem	5	21⅛	20⅞	20⅞	+ ⅛
Hilton Hotels	3	9⅞	9⅛	9⅞	+ ⅛
Hinde & Dau P	1	31½	31½	31½	+ ⅛
Hires (C E)	4	12⅛	12⅛	12⅛	+ ⅛
Holland Furn	8	24⅞	24⅛	24⅞	+2
Holly Sugar	4	21	21	21	+ ⅛
Homestake Min	5	35⅛	35	35	....
Houd-Hershey	10	12⅝	12	12¼	+ ⅛
Houston L&P	5	44⅛	44⅛	44⅛	+ ⅛
Houston Oil	24	35⅜	34⅞	35¼	+ ⅛
Hudson & M	10	7⅛	7	7	....
Hud B M&S	8	47⅞	47⅜	47⅞	+ ⅛
Hudson Motor	43	14½	13⅞	13⅞	+ ⅛
Hunt Foods	8	11⅛	11⅛	11⅛	+ ⅛
Hupp Corp	8	2⅞	2¾	2⅞	+ ⅛
Hussm Refrig	11	14	13⅞	14	+ ⅛
IDAHO POW	6	35	34¾	35	+ ⅛
Illinois Central	25	30⅞	30⅛	30½	+ ⅛
Ill Central pf	2	84	84	84	+ ⅛
Ill Power	44	26⅞	26½	26¾	+ ⅛
Ill Term RR	19	10⅛	10	10	....
Indpls P & Lt	4	22⅛	22⅛	22⅛	+ ⅛
Ind El de Mex	1	8½	8½	8½	+ ⅛
Indust Rayon	5	41⅝	41	41½	+2
Inger-Rand	2	67	66	67	+1½
Inland Steel	22	41½	40⅛	41	+1
Inspirat Con C	11	18⅛	17⅞	18⅛	+ ⅛
Insuransh Ctf	1	8	8	8	....
Interchem Co	8	15⅜	15¼	15¼	— ⅛
Intercon Rub	2	2	2	2	+ ⅛
Interlake Iron	13	13⅞	13½	13⅞	+ ⅛
Int Bus Mach	1	155	153	155	+5
Int Harvester	70	28⅛	27⅞	27⅞	....
Int HydroEl A	9	6⅛	6⅛	6⅛	....
Int Min & Ch	13	28⅛	28⅛	28⅛	+ ⅛
Int Mining	16	4⅛	4⅛	4⅛	+ ⅛
Int Nick Can	24	31¼	31	31⅛	....
Int Paper	23	53⅛	52	52	....
Int Pap pf	3	95	94⅞	95	+1
Int Ry Cen Am	5	6½	6⅛	6½	+ ⅛
Int Shoe	2	42½	42½	42½	+ ⅛
Int Silver	1	56	56	56	....
Int Silver pf	1	33	33	33	+1
Int Tel & Tel	84	9⅜	9⅛	9⅜	+ ⅛
Int T&T for ct	1	9⅜	9⅜	9⅜	+ ⅛
Interst Dept S	1	20⅞	20⅞	20⅞	+ ⅛
JACOBS (FL)	7	5¼	5⅛	5⅛	+ ⅛
Johns-Manville	23	40½	40	40⅛	+ ⅛
John & John	4	36	35⅞	36	+1
Jones & L Stl	28	33⅛	32⅞	32⅞	+ ⅛
Jones & L S pf	2	86	85¾	86	....
Joy Mfg	28	39½	38⅛	38⅞	+ ⅛
Kan City Sth	29	40⅛	40	40	+1½
Kan City S pf	10	53½	53	53½	+1½
Kayser (J)	3	14⅞	14⅞	14⅞	+ ⅛
Kel-Hay WhB	2	17⅛	17	17	....
Kennecott Cop	37	56⅛	55⅞	56⅛	+ ⅛
Kern C Land	3	46⅛	46	46	+ ⅛
Keystone S&W	13	13⅛	13⅛	13⅛	— ⅛
Kimberly-Clark	1	21⅛	21⅛	21⅛	+ ⅛
Koppers Co	16	31¾	30¾	31¾	+1⅛
Kresge (S S)	8	37	36⅝	36⅝	— ⅛
Kress (S H)	7	55	54⅞	55	+ ⅛
Kroger Co	4	44⅜	44¼	44⅜	— ⅛
LACLEDE GAS	27	5¼	5	5¼	+ ⅛
La Consolid pf	5	5½	5½	5½	+ ⅛
Lambert Co	5	19	18⅞	19	+ ⅛
Lane-Wells	1	26	26	26	+1
Lee Rub & Tire	1	39	39	39	+ ⅛
Lees & Sons	1	22	22	22	....
Lehigh C&N	7	11⅛	11	11⅛	+ ⅛
Leh Port C	3	37⅛	37⅛	37⅛	+ ⅛
Leh Val Coal	3	2⅞	2⅞	2⅞	....
Leh V Coal 1 pf	4	23⅞	23⅛	23⅞	+ ⅛
Leh Val RR	23	5⅞	5⅝	5⅝	+ ⅛
Lehman Corp	9	46⅛	46⅛	46⅛	+1⅛
Lehn & Fink	3	9	9	9	+ ⅛
Lerner Stores	6	22¼	21⅞	22¼	+ ⅛
Lib-O-F Glass	6	47⅛	47	47	+ ⅛
Libby McN & L	13	8⅜	8⅛	8⅛	+ ⅛
Life Savers	2	35	35	35	+ ⅛
Liggett & Myrs	5	87⅛	86⅛	86⅞	+ ⅛
Lily-Tulip	2	39⅛	38⅞	39⅛	+1⅛
Lima-Hamil	31	10⅛	9⅞	10	+ ⅛
Link-Belt	7	66	64⅛	65⅛	+1⅛
Lion Oil	13	44⅛	43⅞	44⅛	+ ⅛
Liquid Carb	4	17	16⅞	17	+ ⅛
Lockheed Airc	18	18⅞	18⅛	18⅛	+ ⅛
Loews Inc	38	15⅜	15⅛	15⅛	+ ⅛
Lone Star Cem	1	64⅛	64⅛	64⅛	+ ⅛
Long-Bell Lb A	10	21½	21	21⅛	+ ⅛
Lorillard (P)	12	20⅛	19⅞	19⅞	— ⅛
Louisv G&E	1	23⅛	23⅛	23⅛	+ ⅛
Louisv & Nash	8	41⅛	40⅞	40⅞	+1
Lowenstein	20	23	23	23	+ ⅛
Lukens Stl	2	18	18	18	+ ⅛
MACK TRUCK	30	15⅛	14⅞	15	+ ⅛
Macy (R H)	1	33⅞	33⅞	33⅞	+ ⅛
Macy pf	1	96⅛	96⅛	96⅛	+1¼
Magma Copper	2	19½	19½	19½	+ ⅛
Magnavox	21	19⅛	18⅞	18⅞	+ ⅛
Manati Sug	2	7⅛	7⅛	7⅛	+ ⅛
Mandel Bros	3	8	8	8	+1
Maracaibo Oil	22	8⅛	8⅛	8⅛	....
Marine Midld	8	6⅞	6⅞	6⅞	+ ⅛
Marshall Field	14	24	23⅞	24	+ ⅛
Martin G L	11	11⅛	10⅞	10⅞	+ ⅛
Martin-Parry	6	13⅛	13⅛	13⅛	+ ⅛
Masonite Corp	3	57⅞	57	57⅞	+1
Master Elec	4	19½	19	19	+ ⅛
Mathieson Ch	2	39⅛	39	39⅛	+ ⅛
May Dept Strs	9	40⅛	39⅞	40⅛	+1⅛
Maytag Co	1	9⅛	9⅛	9⅛	+ ⅛
Maytag pf	1	35⅛	35⅛	35⅛	+ ⅛
McCall Corp	2	24⅛	24⅛	24⅛	+ ⅛
McCrory Stores	1	31	31	31	+ ⅛
McGraw Elec	1	36	36	36	+1
McGraw-Hill	2	26⅛	26⅛	26⅛	+1¼
McKess & Rob	2	31⅛	31⅛	31⅛	+ ⅛
McLellan Strs	2	21⅛	21⅛	21⅛	+ ⅛
Mead Corp	13	16¾	16⅛	16⅛	— ½
Mead Cp 2d pf	1	33⅞	33⅞	33⅞	+1½
Melville Shoe	3	21	21	21	....
Mengel Co	9	13⅛	13⅛	13⅛	+ ⅛
Mercant Strs	7	13⅞	13⅞	13⅞	— ⅛
Merch & M Tr	1	15	15	15	+ ⅛
Merck & Co	4	58	57⅞	58	+ ⅛
Mesta Mach	3	37	36⅞	37	+ ⅛
Mid-Cont Pet	25	47⅞	46⅛	46⅞	+ ⅛
Midland St Pd	4	43⅛	42⅞	42⅞	+ ⅛
Minn-Honey R	10	47	46⅞	47	+ ⅛
Minn-Moline	27	14⅞	14⅛	14⅞	+ ⅛
Minn & S L Ry	12	12⅛	12⅛	12⅛	+ ⅛
M S P&S S M	4	10⅛	10⅛	10⅛	+ ⅛
Minn M & M	11	71	70	71	+1
Mission Corp	6	34½	34	34	— ½
Mo-Kan-Texas	27	6	5¾	5⅞	+ ⅛
Mo-Kan-Tex pf	26	23¾	23⅛	23⅛	+ ⅛
Mohawk Carp	4	34	33⅛	34	+1¼
Mojud Hos	3	11⅛	11	11⅛	+ ⅛
Mons Chem	15	50	49⅛	50	+1
Mont-Dak Ut	1	10¼	10¼	10¼	....
Montgom Ward	32	56⅛	55⅞	55⅞	+ ½
Moore-McC L	14	11⅛	11	11	— ¼
Morrell & Co	1	23	23	23	+ ¼
Motor Prod	10	25¼	24⅞	25¼	+ ⅛
Motor Wheel	3	19⅛	19⅛	19⅛	+ ⅛
Motorola	18	20	19⅞	19⅞	— ⅛
Mueller Br	15	17⅛	16⅞	17⅛	+ ⅛
Mullins Mfg	30	14⅛	14⅛	14⅛	+ ⅛
Munsingw Inc	2	11	10⅞	11	+ ⅛
Murphy (G C)	3	41	41	41	+ ⅛
Murray Corp	5	13⅞	13⅞	13⅞	+ ⅛
NASH-KELVIN	50	15⅞	15⅛	15⅛	....
Nat Acme	3	20⅞	20⅞	20⅞	+ ⅛
Nat Airlines	13	5⅜	5⅛	5⅜	+ ⅛
Nat Auto Fib	11	11⅞	11⅛	11⅞	+ ⅛
Nat Aviation	16	12	11⅞	12	+ ⅛
Nat Biscuit	29	31⅞	31⅛	31⅞	+ ⅛
Nat Can	2	6⅛	6⅛	6⅛	+ ⅛
Nat Cash Reg	15	34⅞	34⅛	34⅞	+ ⅛
Nat City Lines	6	7⅛	7	7⅛	+ ⅛
Nat Container	7	9⅛	9	9⅛	+ ⅛
Nat Cylinder G	6	11⅛	11⅛	11⅛	— ⅛
Nat Dairy Prod	11	29	28⅞	28⅞	— ⅛
Nat Dept Strs	28	14⅛	14⅛	14⅛	— ⅛
Nat Distillers	45	18⅞	18⅛	18⅛	+ ⅛
Nat En & Stpg	6	13⅛	13⅛	13⅛	+ ⅛
Nat Gypsum	9	16⅛	16	16	+ ⅛
Nat Lead	19	32⅞	32⅛	32⅛	+ ⅛
Nat Linen Svc	1	6⅛	6⅛	6⅛	+ ⅛
Nat M&St Cas	4	18⅞	18⅛	18⅞	+ ⅛
Nat Pow & Lt	3	⅞			
Natl Steel	9	91⅛	90⅞	91⅛	+ ⅛
Nat Supply	19	19	18⅞	18⅞	+ ⅛
Nat Tea	2	22⅞	22½	22⅞	+ ⅛
Nat Vul Fib	2	11	11	11	+ ⅛
Nehi Corp	3	10⅛	10	10⅛	+ ⅛
New Eng El Sys	25	8⅞	8⅞	8⅞	+ ⅛
Newmont Min	4	58	57⅞	58	+1
Newport Indust	4	13⅞	13⅛	13⅞	+ ⅛
Newport N Ship	21	30⅞	30	30⅞	+ ⅛
N Y Air Brake	3	33¼	32⅞	32⅞	— ⅛
N Y Central RR	60	13⅛	13	13⅛	+ ⅛
N Y C&St Louis	6	78½	77	77	— ⅛
N Y C&St L pf	1	135¼	135¼	135¼	+ ⅛
NYC Omnibus	44	13⅞	13⅞	13⅞	+ ⅛
NY NH & Hart	13	9⅛	8⅞	9	+ ⅛
NY NH&H pf	3	32	31⅞	32	+ ⅛
N Y Shipbldg	5	17⅛	16⅞	17⅛	+ ⅛
Noblitt-Sparks	1	20⅞	20⅞	20⅞	+ ⅛
Norma Elec	10	13⅞	13⅛	13⅞	+ ⅛
Nopco Chem	3	25⅞	25	25⅞	+1⅛
Norf & Western	3	59	58⅞	59	+ ⅛
No Am Aviation	58	11⅛	11	11⅛	+ ⅛
North Amer Co	56	16⅛	16⅛	16⅛	+ ⅛
Nor Nat Gas	32	32⅛	32	32	+ ⅛
Northern Pac	30	17⅛	16⅞	17⅛	+ ⅛
Northwest Airl	30	10⅛	10	10⅛	+ ⅛
Northw Airl pf	18	18⅛	18⅛	18⅛	+ ⅛
Norwalk T & R	3	4⅛	4⅛	4⅛	....
Norwich Pharm	1	12	12	12	+ ⅛
OHIO OIL	31	33⅛	32⅞	32⅞	+ ⅛
Oliver Corp	26	31⅞	31	31⅛	+ ⅛
Oliver Corp pf	3	99	98½	99	+1
Omnibus Corp	3	7⅛	7⅛	7⅛	+ ⅛
Oppenheim Col	1	22½	22½	22½	— ⅛
Otis Elevator	13	30⅞	30⅛	30⅛	— ⅛
Owens-Ill Glass	13	53½	52⅞	53½	+1
PAC AM FISH	1	14	14	14	+ ⅛
Pac Coast 1 pf	1	66	66	66	+3½
Pac Gas & Elec	4	32	31⅞	32	+ ⅛
Pac Lighting	2	53⅛	53⅛	53⅛	— ⅛
Pac Mills	10	30½	29⅞	30½	+ ⅛
Pac Tel & Tel	1	93	92½	92½	+ ⅛
Pac Tin Cons	23	4⅛	4	4⅛	+ ⅛
Pac West Oil	3	43	42⅞	42⅞	+ ⅛
Packard Motor	95	4¼	4⅛	4⅛	+ ⅛
Pan Am Airw	59	9	8⅞	8⅞	— ⅛
Pan Am Petrol	3	14⅞	14⅛	14⅞	+ ⅛
Panhand EPL	2	52⅞	52½	52½	—1
Panhdle P&R	48	8⅛	7⅞	7⅞	+ ⅛
Paraffine Cos	16	20	19⅞	20	+ ⅛
Param Pict	38	24	23⅞	23⅞	+ ⅛
Park Ut Con M	3	2⅛	2⅛	2⅛	+ ⅛
Parke Davis	12	25⅞	25½	25½	— ⅛
Parmelee Trans	3	7⅛	7⅛	7⅛	+ ⅛
Peabody Coal	1	8	8	8	+ ⅛
Patino Mines	1	13⅞	13⅞	13⅞	+ ⅛
Penick & Ford	1	29	29	29	+ ⅛
Penney (J C)	9	45	44½	45	+ ⅛
Penn-D Cem	3	19⅞	19⅞	19⅞	+ ⅛
Penn Pw & Lt	8	18¼	18⅛	18¼	+ ⅛
Penn RR	64	17⅞	17⅝	17⅝	+ ⅛
Peoples G L&C	6	100½	100	100½	+1⅛
Pepsi-Cola	130	9⅛	9	9⅛	+ ⅛
Pet Milk	2	21⅞	21⅞	21⅞	+ ⅛
Petrol Corp	16	12⅛	12	12⅛	+ ⅛
Pfeiffer Brew	18	17½	17½	18	+ ⅛
Pfizer Chas&Co	12	50	48	49¼	+2¼
Phelps Dodge	28	53	52	52	+ ⅛
Phila Elec	13	21	20⅞	21	+ ⅛
Phila El 3.8 pf	2	98⅛	98	98⅛	+2⅛
Phila El $1 pf	4	23⅛	23⅛	23⅛	....
Phil & Rdg C&I	13	19⅞	19⅛	19⅛	....
Philco Corp	17	40⅛	40	40⅛	— ⅛
Philip Morris	26	39⅞	38⅞	39	+ ⅛
Philip Mor 4 pf	3	95⅞	95⅛	95⅛	+1⅛
Phillips Pet	36	58⅞	58⅛	58⅛	+ ⅛
Pillsbury Mills	3	31	31	31	+ ⅛
Pitt Coke & Ch	1	11⅛	11⅛	11⅛	+ ⅛
Pitt Con Coal	15	32	31⅞	31⅞	— ⅛
Pitt Forgings	2	16⅛	16⅛	16⅛	+ ⅛
Pitt Plate Gl	10	34⅛	33⅞	34⅛	+ ⅛
Pitt Scr & Bolt	17	8⅛	8	8⅛	+ ⅛
Pitt Steel	1	15⅛	15⅛	15⅛	+ ⅛
Pittston Co	2	27⅞	27⅞	27⅞	— ⅛
Plough	3	10	10	10	+ ⅛
Plymouth Oil	10	44⅛	43⅞	44⅛	+1
Poor & Co B	1	11⅛	11⅛	11⅛	+ ⅛
Potomac El Pw	10	14⅛	14⅛	14⅛	+ ⅛
Pressed Stl Car	15	11	11	11	+ ⅛
Procter & Gam	8	65⅛	65	65⅛	+ ⅛
Pub Svc E & G	13	21	20⅞	20⅞	+ ⅛
Pub Svc E&G pf	20	26⅞	26⅛	26⅞	+ ⅛
Publicker Ind	3	20⅛	20⅛	20⅛	+ ⅛
Pullman	5	34⅞	33⅞	33⅞	+ ⅛
Pure Oil	78	31⅞	31	31⅛	+ ⅛
RADIO CORP	197	14⅛	14	14	— ⅛
Radio pf	1	71	70⅞	70⅞	— ⅛
Radio-K-Orph	81	9	8⅞	8⅞	— ⅛
Raybestos-Man	7	27⅞	26⅛	27⅞	+1⅛
Rayonier Inc	13	28⅞	28⅛	28⅞	+1
Rayonier Inc pf	2	33⅞	33⅛	33⅞	+ ⅛
Reading Co	3	23⅞	23⅛	23⅛	+ ⅛
Reading 1 pf	2	42⅞	42	42	+ ⅛
Reading 2 pf	2	36	35⅞	35⅞	— ⅛
Reeves Bros	10	12¼	11⅞	12	+ ⅛
Reliance Mfg	1	[illegible]	[illegible]	[illegible]	[illegible]
Reming Rand	41	10	9⅞	10	+ ⅛
Reo Motors	7	12⅛	12	12⅛	+ ⅛
Repub Avia	25	8⅛	8⅛	8⅛	+ ⅛
Repub Pict	16	2⅞	2⅞	2⅞	+ ⅛
Repub Pict pf	6	6	6	6	+ ⅛
Repub Steel	33	27⅛	26⅞	26⅞	+ ⅛
Rep Steel pf A	1	109	109	109	+1⅛
Revere C & Br	7	16⅛	16	16	+ ⅛
Rexall Drug	34	5⅛	5	5	+ ⅛
Reynolds Metals	3	22⅛	22⅛	22⅛	+ ⅛
Reynolds Tob B	17	35⅛	35	35⅛	+ ⅛
Rey Tob 4½ pf	3	103⅛	103⅛	103⅛	+ ⅛
Reynolds Tob pf	1	87	87	87	+1
Rheem Mfg	3	19	19	19	+ ⅛
Richfield Oil	57	28⅛	27⅞	27⅞	+ ⅛
Ritter Co	1	19	19	19	+ ⅛
Roan Ant Cop	3	5½	5½	5½	+ ⅛
Rob-Fulton Con	12	10⅛	10	10⅛	+ ⅛
Ronson Art MW	1	21⅛	21⅛	21⅛	+ ⅛
Royal Type	2	18⅛	18⅛	18⅛	+ ⅛
Ruberoid	2	54⅛	54	54⅛	+1
Ruppert (J)	3	10⅛	9½	10⅛	+1
SAFEWAY ST	29	19	18⅞	18⅞	+ ⅛
St Joseph Lead	4	48⅛	47⅞	48	+ ⅛
St L San Fran	21	11⅛	11⅛	11⅛	+ ⅛
St L San F pf	11	39⅛	39⅛	39⅛	+ ⅛
St Regis Pap	43	9⅛	9	9	+ ⅛
Savage Arms	5	12½	12⅛	12⅛	+ ⅛
Schenley Ind	67	29⅞	29⅛	29⅛	+ ⅛
Scott Paper	1	47⅛	47⅛	47⅛	+ ⅛
Scranton Elec	1	13⅛	13⅛	13⅛	+ ⅛
Seab AL RR	20	18⅞	18⅛	18⅞	+ ⅛
Seab Finance	5	18⅛	18	18	+ ⅛
Seaboard Oil	8	46	45⅞	45⅞	+ ⅛
Sears Roebuck	31	39⅛	39	39⅛	+ ⅛
Seeger Refrig	1	11⅛	11⅛	11⅛	+ ⅛
Seiberling Rub	5	6⅛	6⅛	6⅛	+ ⅛
Servel Inc	7	11⅛	11	11⅛	+ ⅛
Shamrock O&G	17	29⅛	28⅞	29⅛	+1⅛
Sharon Stl	15	37⅞	37⅛	37⅞	+ ⅛
Sharp & Dohme	6	24⅛	24	24⅛	+1
Sharp & Doh pf	1	79	79	79	+1
Shattuck (F G)	5	9⅛	9⅛	9⅛	+ ⅛
Shell Union Oil	17	39	38⅛	38⅛	— ⅛
Sheraton Corp	1	5⅛	5⅛	5⅛	....
Silver K Coalit	1	4⅛	4⅛	4⅛	....
Simmons Co	8	27⅛	26⅞	27⅛	+ ⅛
Simonds S & S	4	36⅛	35⅛	36⅛	+2
Sinclair Oil	125	24	23⅞	23⅞	+ ⅛
Skelly Oil	1	127½	127½	127½	+ ⅛
Sloss-Shef Stl	1	21⅛	21⅛	21⅛	+1⅛
Smith(AO)Corp	7	25	24⅞	25	+ ⅛
Smith & Cor T	1	16⅛	16⅛	16⅛	+1⅛
Smith(A)&Sons	3	29⅛	29⅛	29⅛	+ ⅛
Socony-Vac	149	17⅛	17	17	....
Solvay Am pf	3	99⅛	99⅛	99⅛	+ ⅛
So Am G & P	1	3⅛	3⅛	3⅛	....
So Caro E&G	15	7⅛	7⅛	7⅛	+ ⅛
S C E&G cv pf	1	56	56	56	+1
So P Rico Sug	2	39	39	39	....
So P R Sug pf	1	36½	36½	36½	+ ⅛
Soeast Greyh L	1	12½	12½	12½	+ ⅛
Sou Cal Edison	3	30⅛	30	30	....
Sou Nat Gas	8	29⅛	29	29	+ ⅛
South Pacific	48	49⅞	49	49⅛	+ ⅛
Southern Ry	20	41	40⅛	40⅛	+ ⅛
Southern Ry pf	3	60⅛	59⅞	59⅞	+ ⅛
Spalding & Br	3	13⅛	13⅛	13⅛	+ ⅛
Sparks-With	6	6⅛	6	6	+ ⅛
Spear & Co	1	5	5	5	+ ⅛
Spencer Kell	5	24⅛	24	24	+ ⅛
Sperry Corp	7	27⅞	27⅛	27⅞	+ ⅛
Spiegel Inc	25	8⅛	8⅛	8⅛	+ ⅛
Square D Co	8	16⅛	16⅛	16⅛	+ ⅛
Squibb & Sons	2	25⅛	25⅛	25⅛	+ ⅛
Stand Brands	37	21⅛	21	21⅛	+ ⅛
St G&E $4 pf	37	19⅞	19⅛	19⅛	+ ⅛
S G&E $7 pr pf	2	112	111½	111½	+1⅛
St Oil Cal	19	67⅛	67⅛	67⅛	+ ⅛
St Oil Ind	28	41⅛	40⅞	41⅛	+ ⅛
St Oil N J	75	74⅛	73⅞	73⅞	+ ⅛
St Oil Ohio	26	26⅛	26	26⅛	+ ⅛
St Oil Ohio pf	2	97	97	97	....
Std Stl Sprg	42	15⅛	15⅛	15⅛	....
Starrett L S	3	38⅛	38	38⅛	....
Sterling Drug	21	37	36⅞	36⅞	....
Stevens J P	17	27⅛	26⅞	26⅞	+ ⅛
Stewart-Warn	7	14⅛	14⅛	14⅛	+ ⅛
Stokely-Van C	16	10⅛	10	10	+ ⅛
Stone & Webs	4	14⅛	14⅛	14⅛	+ ⅛
Studebaker Cp	87	21⅛	20⅞	21⅛	+ ⅛
Sun Chem	21	7⅛	7⅛	7⅛	+ ⅛
Sun Oil	7	60	60	60	+ ⅛
Sunray Oil	79	11⅛	11	11⅛	+ ⅛
Sunray O pf B	6	19⅛	19⅛	19⅛	+ ⅛
Sunshine Bisc	2	39⅛	39⅛	39⅛	+ ⅛
Sunshine Mng	2	9⅛	9	9⅛	+ ⅛
Superior Steel	7	14⅛	14⅛	14⅛	+ ⅛
Sutherland Pa	7	36	35⅞	36	+ ⅛
Sweets Co Am	5	9⅛	9	9⅛	+ ⅛
Swift & Co	17	30½	30	30⅛	+ ⅛
Swift Intl	42	10½	10⅛	10⅛	+ ⅛
Sylvan El Pd	32	24½	24⅛	24⅛	+ ⅛
Syming-Gould	2	5⅛	5⅛	5⅛	+ ⅛
TELAUTOGR	1	4⅛	4⅛	4⅛	+ ⅛
Tenn Corp	3	17⅞	17⅛	17⅞	+ ⅛
Texas Co	55	55	54⅞	54⅞	+ ⅛
Tex Gulf Pd	16	17⅛	17⅛	17⅛	+ ⅛
Tex Gulf Sul	17	61⅛	60⅞	61⅛	+1⅛
Tex Pac C&O	21	23⅛	22⅞	22⅞	+ ⅛
Tex Pac L Tr	14	43⅛	43	43	+ ⅛
Tex & Pac Ry	5	45⅛	44⅞	45⅛	+ ⅛
Textron	11	11⅛	11⅛	11⅛	+ ⅛
Textron pf	1	15⅛	15⅛	15⅛	+ ⅛
Thatch Gl Mfg	6	5⅛	5⅛	5⅛	+ ⅛
Thermoid Co	5	6⅛	6	6	+ ⅛
Thermoid Co pf	1	37½	36⅞	37½	+1½
Third Ave Tran	1	7	7	7	+ ⅛
Thomas Stl	1	20	20	20	+ ⅛
Thompson (JR)	1	8⅛	8⅛	8⅛	+ ⅛
Thompson Pr	2	45⅛	45⅛	45⅛	+ ⅛
Thompson-Star	4	3⅛	3⅛	3⅛	+ ⅛
Tide Wat A O	28	25	24⅞	24⅞	+ ⅛
Timken-D Axle	14	18⅞	18⅛	18⅞	+ ⅛
Timken R Bear	22	42⅛	41⅞	42⅛	+ ⅛
Transamerica	11	11⅛	11⅛	11⅛	+ ⅛
Trans & W Air	21	16⅛	16⅛	16⅛	+ ⅛
Transue & Will	1	16⅛	16⅛	16⅛	+ ⅛
Tri-Cont Corp	57	7⅛	7⅛	7⅛	+ ⅛
Truax-Traer C	9	14⅛	14⅛	14⅛	+ ⅛
Twent C-Fox	50	20⅛	20	20⅛	+ ⅛
Tw C-Fox pf	2	33⅛	33	33⅛	+ ⅛
Tw City Rap Tr	1	5½	5½	5½	+ ⅛
Twin Coach	16	6⅛	6⅛	6⅛	+ ⅛
UDYLITE	1	9⅛	9⅛	9⅛	+ ⅛
Underwood	11	45⅛	44⅞	45⅛	+ ⅛
Un Asb & Rub	1	12⅛	12⅛	12⅛	+ ⅛
Union Bag & P	10	31½	31	31½	+ ⅛
Union-Carbide	97	42	41⅞	41⅞	+ ⅛
Union Oil Cal	23	30⅛	29⅞	30	+ ⅛
Union Pacific	6	86⅞	86⅛	86⅛	+ ⅛
Union Pac pf	5	50	49⅞	50	+ ⅛
Union Tk Crk	3	36⅛	36⅛	36⅛	+ ⅛
United Air Lns	74	12⅛	11⅞	12	+ ⅛
Unit Air L pf	6	64⅛	63⅞	64⅛	+1⅛
United Aircr	19	24⅞	24⅛	24⅛	+ ⅛
Unit Bd & Co	3	7⅛	7⅛	7⅛	+ ⅛
United Carbon	26	36⅛	35⅞	36⅛	+ ⅛
Un Cig-Wh Strs	41	3⅛	3⅛	3⅛	+ ⅛
United Corp	3	2⅛	2⅛	2⅛	+ ⅛
United Dredg	3	8⅛	8⅛	8⅛	+ ⅛
United El Coal	9	22⅞	22¼	22⅞	+ ⅛
Un Eng & Fdy	6	38⅞	38⅞	38⅞	+ ⅛
United Fruit	27	52⅞	52¼	52½	— ⅛
United Gas Imp	4	19⅞	19⅜	19½	+ ⅛
United M & M	82	12⅝	12⅛	12⅛	— ⅛
U S & For Sec	100	23	22	22⅞	+ ½
U S Gypsum	1	103	103	103	....
US Hoffm Mach	1	8⅛	8⅛	8⅛	+ ⅞
U S Ind Chem	8	21½	21⅛	21⅛	....
U S Leather	1	4⅞	4⅞	4⅞	+ ⅛
U S Leather A	5	19⅝	19	19⅝	+1⅛
U S Lines	37	13⅞	13	13¼	+ ⅛
U S Pipe & F	1	47½	47¼	47½	+ ⅛
U S Play Cd	2	55	54	55	+2½
U S Plywood	12	25½	25	25	+ ⅛
U S Rubber	25	41⅝	41⅛	41½	+ ⅛
U S Sm R & M	7	45⅛	44⅞	45	....
U S Sm R&M pf	1	64⅞	64⅞	64⅞	— ⅛
U S Steel	110	72⅛	71⅛	71⅞	+ ⅛
U S Steel pf	4	137	136½	137	+1⅛
U S Tobacco	6	19⅞	19⅝	19⅝	+ ⅛
United Strs pf	1	85⅞	85⅞	85⅞	+ ⅛
Unit Strs 2d pf	3	9⅛	9⅛	9⅛	— ⅛
Un Wallpaper	5	3½	3⅛	3½	+ ⅛
Univ-CyclopsStl	2	17⅛	17⅛	17⅛	+ ⅛
Univ Lab	1	5⅛	5⅛	5⅛	+ ⅛
Univ Pict	13	8⅛	7⅞	8	+ ⅛
VAN NORMAN	3	10⅞	10½	10⅞	+ ⅛
Van Raalte	2	23⅛	23	23⅛	+ ⅛
Vanadium Corp	7	24	23½	23½	....
Vertient-C Sug	14	13⅛	13	13	— ⅛
Vick Chem	8	21	20½	21	+ ⅛
Va-Caro Chem	21	10	9⅞	9⅞	+ ⅛
Va-C Chem pf	1	104½	104½	104½	+1½
Va El & Pw	19	16⅛	15⅞	16	— ⅛
Virginian Ry	2	31	31	31	+ ⅛
Virginian Ry pf	3	32⅛	31⅞	32⅛	+ ⅛
Visking Corp	2	26½	26	26½	+ ⅛
WABASH RR pf	2	59	59	59	+ ½
Waldorf Sys	1	12⅞	12⅞	12⅞	+ ⅛
Walgreen Co	2	29½	29	29½	+1
Walker(H)G&W	40	23⅞	23⅛	23⅛	— ⅛
Walworth Co	8	9⅞	9⅝	9⅝	+ ⅛
Ward Baking	4	14⅞	14⅝	14⅝	+ ⅛
Warner Br Pict	55	10⅜	10⅛	10⅛	+ ⅛
Warren Fdy&P	2	24	23⅞	24	+1
Warren Pet	46	22⅞	21⅞	22⅝	+1⅛
Waukesha Mot	12	13⅛	13	13	+ ⅛
Waukesha rt wi	61	1⅛	1⅛	1⅛	+ ⅛
Wayne Pump	7	14⅝	14⅛	14⅛	....
Webster Tob	4	4⅛	3⅞	4	+ ⅛
Wesson O & S	22	27⅛	26⅞	27⅛	+1⅛
West Ind Sug	6	22½	22⅛	22⅛	+ ⅛
West Penn El	12	15⅞	15⅛	15⅛	+ ⅛
W Va Coal & C	7	17⅞	17⅛	17⅞	+ ⅛
W Va Pulp & P	7	40½	40⅛	40½	+ ⅛
Western Air L	3	6	6	6	....
West Auto Sup	1	37	37	37	+ ⅛
West Md	15	12⅛	12	12⅛	+ ⅛
West Pac	3	28	27⅞	27⅞	+1⅛
West Pac pf	1	63⅛	63⅛	63⅛	+1⅛
West Un Tel	14	16	15⅞	16	+ ⅛
Westing Air Br	16	34⅞	34⅛	34⅞	+ ⅛
Westing Elec	69	27	26⅞	26⅞	+ ⅛
Westing El pf B	1	99	99	99	+1⅛
Weston El Inst	2	26⅛	26⅛	26⅛	+ ⅛
Wheeling Steel	7	47	46⅞	46⅞	+ ⅛
White Motor	10	14⅞	14⅛	14⅛	+ ⅛
White Sew Mch	21	19⅞	19	19	— ⅛
White S M pf	1	53½	53⅛	53½	+ ⅛
Wilcox Oil	4	10⅛	10⅛	10⅛	+ ⅛
Willys-Overld	516	7⅛	7⅛	7⅛	+ ⅛
Willys-Over pf	1	56⅛	56⅛	56⅛	+1⅛
Wilson & Co	22	11⅛	11⅛	11⅛	+ ⅛
Wilson & Co pf	3	73½	73	73½	+2½
Wilson-Jones	1	12⅛	12⅛	12⅛	+ ⅛
Wisc El Pow	6	15⅛	15⅛	15⅛	+ ⅛
Woodward Iron	10	33⅛	33	33	+ ⅛
Woolworth FW	16	45⅛	45	45⅛	+ ⅛
Worthing P&M	15	15⅛	15	15	— ⅛
Wyand Wor	5	9⅛	9⅛	9⅛	+ ⅛
YALE & TOWN	6	23⅛	22⅞	23⅛	+1
York Corp	9	12⅛	12	12⅛	+ ⅛
Young Spg & W	4	19⅞	19⅛	19⅞	+ ⅛
Youngst Sh&T	28	72⅛	72	72⅛	+1⅛
Youngst Stl Dr	4	14⅛	14⅛	14⅛	+ ⅛
ZENITH RADIO	12	32	31¼	31¾	+ ¾
Zonite Product	7	4	4	4	....

Stocks Retain Gains Despite Late Selling

New York, Jan. 7 (AP).—The stock market reached the highest average level in two months today despite a late dose of selling orders.

Final prices showed gains of fractions to around three points, but in many cases closing quotes were well under the day's best.

Turnover was rapid during the first half of the session, then slowed as quotations leveled off or fell back. The total of 1,400,000 shares was tops for the year and last surpassed on December 31. Business yesterday amounted to 1,150,000 shares.

The advance was a carryover from Thursday's sprint, one of the sharpest over-all rallies of the past year. Today's market was broader and more active, but demand lacked the driving power that was apparent yesterday for a short time.

Buying orders started to trickle in on Wednesday, when the President delivered his state of the Union message, gained momentum yesterday, hit a fast rate this morning, and then slackend.

WHAT STOCKS DID

	Fri.	Thur.
Advances	750	824
Declines	140	60
Unchanged	175	132
Total issues	1065	1016

Wall Street was still pretty well satisfied with the President's message to Congress and his economic report to Congress today did little to dispel that mood.

Demand since Wednesday has been based on a number of interrelated factors, according to financial observers:

The message put the President's policies out in the open and one of the market's biggest uncertainties was removed.

In several respects the message was better than expected, notably because reference to an excess profits tax was omitted.

In addition, Congress sat on its hands when the President talked about the need for four billion dollars more in taxes. Wall Street took this, with statements by various Congressmen, to mean that any measures to increase corporation taxes might run into a stiff fight in Washington.

And, which is probably most important, there were few people who figured that the President would get everything he asked for.

Chrysler was one of the highest steppers, rising more than 3 points at one time following news that directors had lifted the dividend to $1.25 a share from $1 previously paid quarterly. The stock closed 2½ up at 57.

Barnsdall Oil established a new 1948-49 high at 47½ with a 2½-point advance and Coca-Cola added 4 at 141.

The Associated Press average of 60 stocks advanced .5 of one point to 65.9, a level last reached on November 8.

Waltham Receives Court Approval For Million Loan

Boston, Jan. 7 (AP).—The Waltham Watch Co., today received permission in a Federal Court order to borrow $350,000 immediately, and conditional authority to borrow an additional $650,000.

Judge George C. Sweeney handed down the order after trustees of the Nation's oldest watch making firm petitioned for one million dollars to be obtained through issuance of certificates of indebtedness.

On the immediate $350,000 worth of such certificates the court held they should be made payable in a year and set a rate of interest "not to exceed 4 per cent."

The judge authorized the additional $650,000 "with written approval" of banks associated with the closed firm or by order of the court after a further hearing.

Judge Jacob Kaplan, one of three recently appointed trustees, said the court's action meant that the company could meet its last payroll for the 2300 employes who were laid off New Year's Ave.

New York Bond Prices

By The Associated Press

Total sales, $3,800,000; previous day, $2,923,000; week ago, $3,180,000; year ago, $5,699,000; two years ago, $4,216,000; January 1 to date, $14,933,000; year ago, $30,811,200; two years ago, $46,207,100.

Dow-Jones Bonds

New York, Jan. 7 (UP).

40 bonds	99.36	+0.12
10 first rails	102.88	+0.20
10 second rails	89.70	+0.21
10 utilities	103.20	—0.03
10 industrials	101.65	+0.10

Sales in thousands		High	Low	Close
CORPORATION BONDS				
15	Am & PP 5 2030	85¾	85⅝	85¾
24	Am T&T 2¾ '87	96¼	95¾	96
94	Am T&T 2¾ '57	110⅛	109½	109½
70	Am T&T 2¾ '61	103⅞	103¼	103¼
42	Am T&T 2¾ '75	95⅛	95⅛	95⅛
20	Am T&T 2¾ '80	94½	94	94
16	Am T&T 2⅝ '86	90½	90	90
16	Am Tob 3 '62	103¾	103⅛	103¾
6	Am Tob 3 '69	103⅛	103	103
12	ATSF 4 '95	124¾	124⅛	124¾
25	ACL 4½ '64	101¾	101⅛	101¾
20	B&O 6 '95J	71½	71⅛	71½
38	B&O 5 '95 G	62⅛	61⅞	62
45	B&O 5 '96 M	61¾	61	61½
37	B&O 5 2000 K	61⅛	61	61⅛
47	B&O cv 4½ 2010	51½	50½	51
13	B&O 4 '75 A	86⅞	84⅞	86⅞
10	B&O SW 5 '80	73½	73	73
19	Beth S 2¾ '70	97⅞	97⅞	97⅞
7	Buf NE 2¾ '75	99⅞	99⅞	99⅞
17	Buf R&P '57st	60½	60	60
12	Can P 4 perp	95⅞	95½	95½
28	Cen Ga 4½ 2020B	51	50½	50⅞
15	Cen Ga 4 '95	64⅛	64	64
9	Cen P 1st 4 '49	101½	101⅛	101½
12	C & O 3½ '96D	98¾	98	98½
33	C&EI inc '97	45	44½	44½
6	CGW 4 '88	87	86⅞	87
12	CrIl&Linc 4½2003	50	49¾	50
34	CMSPPinc 4½ 2019	64¾	63¾	64¾
37	CMSPP cv4½ 2044	54	53¼	53¾
11	C&NW 4½ '99	59⅞	59¾	59¾
32	CRIP inc 4½ 2019	96	96	96
18	CRIP 4 '94	106⅛	106¼	106¾
5	Ch&WI 4 '52	104⅛	104⅛	104⅛
7	CinG&E 2¾ '75	100⅛	100⅛	100⅛
11	CCCSL 4½ '7	68⅛	68	68⅛
10	Cl El Ill 3 '70	105⅛	105⅛	105⅛
12	Cl UT 4½ '77	103½	103½	103½
12	ColS 4½ '80	47½	47	47
8	Com Ed 3 '77	104⅛	104⅛	104⅛
126	Con Ed cv 3 '63	106¾	106½	106½
26	Cons P 2⅞ '75	101⅛	100¾	100¾
10	Del & H 4 '63	94¼	93⅞	94¼
10	Det Ed 3 '70	105½	105½	105½
21	Erie 4½ 2015	70	69½	70
5	Firest T R 3 '61	104¼	104¼	104¼
5	Gt Nor 2¼ '61	95½	95½	95½
44	G M & O 4 '75	98½	98⅛	98½
16	Hud C 5 '62 A	95	94⅛	95
32	H & M r 5 '57	65¾	64½	65
56	H & M inc 5 '57	25½	24⅞	25½
8	Ill Bell 2¾ '81	97¼	97¼	97¼
37	I C 4¾ '66	85⅜	84⅞	85⅜
6	I C C S L 4½ '63	89	88⅞	89
37	Int G N 6 '52	24¾	24½	24½
18	Int G N 5 '56 B	60	60	60
13	Int G N 5 '56 C	60	60	60
8	Laut N inc '75	90	90	90
17	Leh V H T 5 '54	68½	68	68½
5	L V N Y 4½ '50	70⅛	70	70⅛
35	Leh V 5 2003 st	48¼	48	48¼
77	Leh V 4½ 2003 st	46	45¼	46
109	Leh V 4 2003 st	41	40½	41
11	M-K-T aj 5 '67	76½	76	76½
6	M-K-T 4½ '78	69	69	69
6	M-K-T 1st 4 '90	72½	72¼	72½
32	Mo P 5¼ '49	26⅞	26⅝	26⅞
84	Mo P 5 '77 F	81¾	81	81¼
5	Mo P 5 '80 H	81¾	81¾	81¾
19	Mo P 5 '81 I	81¾	81½	81¾
65	Mo P 4¾ '75	43¼	42¾	42¾
10	Mor & E 4½ '55	75	74½	75
9	Nat Stl 3 '65	105⅛	105⅛	105⅛
5	NOTM 5 '54	91	91	91
58	NYC r 5 2013	73	72½	72⅞
67	NYC 4½ 2013 A	66¾	66¼	66½
34	NYC cn 4 '98	61½	60½	61½
77	NYNH in 4½ 2022	46¾	46¼	46½
108	NYNHH 4 2007	66⅝	66	66½
80	NYOW r 4 '92	11¼	10⅞	11¼
20	NYOW g 4 '55	4⅛	4⅛	4⅛
5	Nor P 4 '97	103¾	103⅝	103¾
11	Nor P 3 2047	63½	62⅞	63
7	PG&E 3 '74	103	102½	103
50	Pac TT 3⅛ '87	101¼	101¼	101¼
80	Pac TT 2¾ '86	96½	96½	96½
51	Pen C Air 3½ '60	62	60¼	60¾
6	Pen P&L 3 '75	100⅜	100	100
9	Pen RR g 5 '68	106½	106¼	106¼
7	Pen RR g 4½ '65	104⅛	103¾	104⅛
9	Pen RR 3¼ '52	100	99⅞	100
5	Phil El 2¾ '74	99⅜	99⅛	99⅜
35	St LSP 4½ 2022	60⅞	60¼	60¼
46	St LSF 4 '97	85⅜	84½	84¾
5	St LSW rf 5 '90	101½	101½	101½
18	Sea AL inc 4½ 2016	69⅞	69½	69⅞
6	Sea AL 4 '96	101	101	101
6	Shell U 2½ '71	97	97	97
11	Skelly O 2¾ '65	101	100¾	101
15	Soc-Vac 2½ '76	95⅞	95½	95⅝
5	S B T&T 3 '79	100⅝	100⅝	100⅝
5	S B T&T 2¾ '85	94½	94½	94½
17	So Pac 4½ '81	90½	89⅞	90½
21	So Pac 4½ '69	94⅛	93	94⅛
8	So Pac 4½ Or '77	101	100⅝	100⅝
5	So Pac 2¾ '61	94	94	94
6	Sou Ry cn 5 '94	112¾	112½	112½
15	Sw Bell 2¾ '85	96⅛	96⅛	96⅛
30	Th Ave 5 '60	45	44½	44½
5	Un Oil Cal 2¾ '70	99⅞	99⅞	99⅞
8	Un Pac 2½ '91	92½	92½	92½
25	W Sh 4 2361	63	61½	62½
20	W Md 4 '52	101¾	101½	101¾
6	West Un 5 '60	86¼	85½	86
9	Wis Cen 4 '49	73½	73	73

3 More Marts Eye Regional Exchange Plan

Chicago, Jan. 7 (AP).—The New Orleans, Pittsburgh and Boston Stock Exchanges will be represented at the next meeting of exchange men studying possible merger of several regional exchanges.

This was announced today by James E. Day, president of the Chicago Stock Exchange.

In August plans for one big Central State exchange, extending from Ohio to Missouri and from Canada to the Gulf of Mexico, became known. The new organization, tentatively named the Midwest Stock Exchange, would replace several regional markets and would be tied together by a two-way wire network from a central trading floor in Chicago.

The original nucleus of the proposed combined exchange consisted of Chicago, Cleveland, Cincinnati, Minneapolis-St. Paul, St. Louis and Detroit. The Detroit Stock Exchange later dropped out.

Day said the New Orleans exchange asked to send a delegation to the next meeting here January 21 and that his group felt that in granting New Orleans' request it should also invite Pittsburgh. Pittsburgh, he said, agreed to send two representatives.

Day said Boston also asked to sit in only in the capacity of an observer and that his group consented. He said the Boston exchange officials felt they are too far removed from the area to be served by the proposed central exchange but they wished to watch the proceedings.

The Chicago exchange president said the proposal to blend the exchanges into one "will be a long drawn-out process" and even the final play reached by the conferees might not win approval of members of the exchanges represented.

Lemon Prices Soar In New York Auctions

New York, Jan. 7 (AP).—Speculative buying pushed wholesale lemon prices up 50 cents to $1 a box in fruit auctions today as buyers anticipated reduced receipts following reports of cold weather damage to California citrus crops.

The California Fruit Growers Exchange here said the average price of lemons in all sales was $11.58 a box today, as against $10.30 yesterday and $6.31 Monday.

Large-medium and smaller oranges advanced 25 to 50 cents a box, but larger oranges were unchanged. The general average price for California oranges was $7.71 today as against $7.41 yesterday, the exchange said.

Listed Stocks Advance In Month, Off for Year

New York, Jan. 7 (AP).—Listed stocks on the New York Stock Exchange had an average market value of $33.23 a share on December 31 compared with $32.56 on November 30, the exchange reported today.

At the close of 1947 the average price per share was $35.38.

On December 31, 1948, there were 1419 issues with a total of 2,017,500,879 shares having a market value of $67,048,278,686. A month earlier the 1416 issues with 2,010,854,647 shares had a total market value of $65,466,288,296.

Dividend Actions

New York, Jan. 7 (AP).—Dividends declared:

	Rate.	Period.	Stock of record.	Payable.
Extra				
Foote Bros Gear & M.	10c		1-14	2-1
Regular				
Cons Chem Indust	37½c	Q	1-15	2-2
Foote Bros G & M	15c	Q	1-14	2-1
Pac Lighting	75c	Q	1-20	2-15
Richfield Oil	50c	Q	2-15	3-15
Struthers Wells	40c	Q	2-5	2-15
Un Bk of Com of Clev	75c	S	1-14	1-24
St Paul F & M Ins	50c	Q	1-12	1-17
Stand Silica	12½c		2-5	2-15
Wilson & Co	25c		2-7	3-1
Horder's Inc	30c	Q	1-17	1-29
Jantzen Knit Mills	20	Q	1-15	2-1
Lincoln Ptg	50c		1-17	2-1
S & W Fine Food	25c	Q	1-14	1-31
Trane Co	30c	Q	1-25	3-15
West Point Mfg	75c		1-14	2-1
Stocks				
Jantzen Knit Mills	†		1-15	2-1

†One share for each 10 shares held.

Naval Stores

Savannah, Ga., Jan. 7 (AP).—Turpentine, 36¾; offerings, 676; sales, 578; receipts, 186; shipments, 557; stocks, 17,236.

Rosin: Offerings, 421; sales, 270; receipts and shipments, none; stocks, 16,673.

Quote: B, 6.65; D, 7.21; E, F, 7.40; G, H, I, K, M, N, 7.50; WG, 7.60; WW, X, 7.77.

Commodity Index

New York, Jan. 7.—The Associated Press weighted wholesale price index of 35 commodities today dropped to 176.64.

Previous day, 177.37; week ago, 177.18; month ago, 178.20; year ago, 208.14.

	1948-49	1947	1946	1945
High	208.14	207.94	169.72	112.81
Low	176.38	164.05	113.02	107.80

(1926 average equals 100.)

Price Control Plea Knocks Grains Down

Chicago, Jan. 7 (AP).—The grain market ran into some fairly heavy selling late in the session today. It followed closely upon President Truman's message to Congress and knocked soybeans down about 5 cents and wheat about 2 cents a bushel.

Corn, oats, rye and lard also declined in a market which didn't have much support during the last hour. Prior to the President's message, the market had held fairly steady without showing many price changes. Soybeans, however, had a weak undertone from the start.

Wheat closed 1⅞ to 2½ lower, corn was ¾ to 1⅜ lower, oats were ⅛ to ¾ lower, rye was 2½ lower, soybeans were 4½ to 5½ lower, and lard was 20 to 27 cents a hundred pounds lower.

In his message the President renewed a request for stand-by price control powers and asked for stronger regulation of commodity exchanges. Both of these requests had been made previously and caused no surprise. Most grain futures are selling below parity and, traders think, are in no immediate danger of being placed under ceilings.

Accompanying the mesage, however, was a report by the President's Council of Economic Advisers which came out flatly for a flexible price support system. The flexible system is considered by traders as more bearish on distant deliveries than a rigid 90 per cent of parity support system.

	Open.	High.	Low.	Close.
Wheat—				
May	2.27⅜	2.27½	2.24⅞	2.25-25¼
July	2.11⅝	2.11½	2.09	2.09-09¼
September	2.11⅛	2.11⅞	2.09½	2.09⅞
December	2.13¼	2.13½	2.10⅞	2.10⅞
Corn—				
May	1.49¼	1.49⅞	1.48	1.48-48¼
July	1.47¼	1.47⅝	1.46½	1.46⅝-½
September	1.41⅜	1.42⅛	1.41	1.41⅛
December	1.35½	1.35⅝	1.34¼	1.34¼
Oats—				
May	78½	78⅝	77½	77⅝-¾
July	73½	73⅝	72⅞	73⅛-¼
September	71	71⅛	70½	70⅞
December	71¼	71⅜	71	71¼
Rye—				
May	1.72¼	1.72½	1.69¼	1.70
Soybeans—				
March	2.60½	2.60½	2.55¼	2.55¼
May	2.57½	2.57¾	2.53¼	2.53¾-½
July	2.54½	2.54½	2.49¾	2.50
Lard—				
January	16.10	16.12	15.82	15.92-85
March	16.40	16.40	16.05	16.10-12
May	16.42	16.47	16.20	16.22
July	16.62	16.62	16.35	16.35
September	16.65	16.65	16.50	16.50

Cash Grain

Chicago, Jan. 7 (AP).—WHEAT—Sample grade red, 2.02.

CORN—No. 2 yellow, 1.49¼@1.50; No. 3, 1.46; No. 4, 1.38¼@1.44¼; No. 5, 1.33¼@1.36¾; sample grade yellow, 1.27½@1.31.

OATS—No. 1 heavy mixed, 87; sample grade heavy mixed, 80; No. 1 heavy white, 87¾@88¾; No. 2 white, 84½; No. 3 heavy white, 86; No. 1 heavy special red, 91.

BARLEY—Nominal: Malting, 1.20@1.66; feed, 1.02@1.20.

FIELD SEED—Per hundredweight, nominal: Timothy, 17.50@18.00; sweet clover, 15.00@16.00.

SOYBEANS—No. 2 yellow, 2.49¾, track country station Illinois and Indiana; No. 2 yellow, 2.60½, track Chicago.

Eastwood Resigns As Armour Chief

Chicago, Jan. 7 (AP).—Armour & Co. announced today that George A. Eastwood had resigned as chairmand and chief executive officer. The resignation will be effective February 18.

Frederick W. Specht, who has been president of the company for the past two years, will become chief executive officer on February 18, the company said. Eastwood will remain with Armour in an advisory capacity as chairman of the executive committee of the board of directors.

Eastwood has been with Armour for 52 years, starting as a clerk in a branch house at Albany, N. Y. He became chief executive officer in 1939.

RCA Reports Three Executive Changes

New York, Jan. 7 (AP)—Three changes in the executive ranks of the Radio Corporation of America were announced today.

Joseph H. McConnell was elected vice president in charge of finance of RCA. He has been vice president in charge of law and finance of the RCA Victor division since 1947.

Walter Albert Buck, president since last March 15 of RCA's Radiomarine Corp. of America, was elected operating vice president of the RCA division.

And Charles R. Denny, executive vice president of the subsidiary National Broadcasting Co., was elected to the board of directors of NBC.

Steel Scrap Price Drops

Pittsburgh, Jan. 7 (AP).—Carnegie-Illinois Steel Corp., a subsidiary of United States Steel, said today it has purchased an undisclosed amount of dealers' scrap at $41 a ton. This is $2 a ton lower than the price which had been in effect several months.

Ford Output In 1948 Put At 1,153,071

Detroit, Jan. 7 (AP).—The Ford Motor Co. built 1,153,071 cars, trucks and tractors in the United States last year, a company announcement said today.

The total included 549,065 Ford cars; 301,791 trucks; 154,702 Mercury cars; 43,688 Lincoln cars; 103,462 tractors and 363 motor coaches. The over-all volume exceeds that of 1947 by 61,842 units.

Ford of Canada built an additional 97,015 vehicles; the Dagenham plant in England 65,242 cars; 37,309 commercial units and 50,561 tractors; the French plant at Poissy 15,001 vehicles and the Cologne plant 5739 cars and trucks.

A management development program designed to offer new opportunities for employe advancement and management training has been inaugurated by the Ford company.

In announcing this today the company said the program, covering both salaried and hourly rated employes would provide organized instruction in management responsibilities and added:

"It is the only way in which anyone can become a foreman or supervisor in the future; it is from the ranks of supervisors that future executives of the company will be selected."

"It means," said the company statement, "that every man's progress in management development will depend upon his own initiative and ability—upon what he knows and not whom he knows."

Warner Bros. Net Slumps in Year To $11,837,000

New York, Jan. 7 (AP).—Warner Brothers Picture, Inc., reported today its consolidated profit for the year ending August 31 was $11,837,000. This was equal to $1.62 a common share and compared with $22,094,000 or $3.02 a share in the preceding fiscal year.

Film rentals, theater admissions, sales, etc., in the 1948 fiscal year amounted to $147,057,000 against $164,643,000 in the previous period.

Funded and other long term debt of the company and domestic subsidiaries as of August 31 was reported at $17,891,000 against $21,592,000 a year earlier.

In a note to stockholders Harry M. Warner, president, said the company's net profit for the first quarter, ended November 27, of the present fiscal year was estimated at approximately one third smaller than in the similar quarter a year ago.

D. C. Securities

Yesterday's quotations on Washington Stock Exchange:

Pot Elec Pwr com., 100 at 14, 100 at 14, 10 at 13⅞.

Am Tel & Tel, 12 at 150⅛, 29 at 150⅝.

Wash Gas com., 80 at 24⅜.

Garfinckel com., 40 at 16⅛.

Garfinckel 5½ pf., 10 at 22.

Hecht com. 15 at 21⅛, 5 at 21⅛.

Pot Elec Pwr 3.60 pf A, 25 at 44⅛, 13 at 44⅛.

Garfinckel com., 12 at 16⅛.

Virginia Elec & Pwr com., 100 at 16.

Garfinckel com., 50 at 16, 88 at 16, 100 at 16, 50 at 16.

Am. Tel & Tel., 13 at 150⅝, 10 at 150⅛.

	Bid.	Asked.
Public Utility Bonds		
Am T & T con deb 2¾s, 1957	109⅛	110⅛
Am T & T con deb 2¾s, 1961	103⅛	104
Cap Transit 1st ref 4s, 1964	94⅛	97⅛
G'town GFas 1st 5s, 1961	114	116½
Washington Gas 5s, 1960	119	
Pot Elec Pwr 3¼s, 1966	105	
Pot Elec Pwr 3¼s, 1977	107	
Pot Elec Pwr 3s, 1983	100	
Wash Gas 5s, 1960	119	
Miscellaneous Bonds		
Ter R & W C 1st 4s, 1958	102	104
Public Utility Stocks		
*Amer Tel & Tel (9)	149⅝	
Capital Transit (p) (.50)	17¼	18⅛
†N & W Steamboat (4)	210	230
Pot Elec Pwr com (.90)	13⅞	14⅛
Pot El Pwr 3.60 pf A (1.80)	43⅛	45
Pot El Pwr 3.60 pf B (1.80)	43⅛	45
Va Elec & Pwr com (u) (1.20)	15⅞	16⅛
Wash Gas Lt com (1.50)	24½	24⅞
Wash G Lt cum con pf (4.50)	102	105
National Bank Stocks		
Capital (1)	27	
Liberty (8)	315	
*Lincoln (5)	330	
*Riggs (12)	339	345
Washington (6)	182	
Trust Company Stocks		
*†Amer Sec & Tr new (1)	28	29⅛
†Nat Sav Tr (8)	430	
†Pr Georges B & Tr (1)	30	
*†Union Trust Co (1)	36⅛	
Wash Loan & Trust (12)	330	
Savings Bank Stocks		
†Bank of Bethesda (1.50)	40	
†Com & Savings (10)	348	
Fire Insurance Stocks		
†American (6)	160	
Firemen's (1.40)	32	
National Union (.75)	17	19
Title Insurance Stocks		
†Columbia (.30)	12	
†Real Estate (6)	185	
Miscellaneous Stocks		
Carpel Corp (1)	20	25
Garfinckel com (1.05)	16	17
Garfinckel 5½ cu cv pf (1.375)	22	24
Garfinckel 4½ cu cv pf (1.125)	17½	19
*Hecht Co (1.60)	20⅞	22
*Hecht 3¾ cum pf (3.75)	81	83
†Lanston Monotype (2)	21	22½
Mergenthaler Lino (p) (4.25)	48½	52
Nat Mtge & Inv pf (p) (.50)	9	10
Peoples Drug (2)	29	31
*Security Storage (5)	120⅞	130
Ter Ref & Wh oCrp (3)	4	50	55
Wdwd & Lothrop com (2)	32	34
Wdwd & Lothrop pf new 5)	103	
Wdwd & Lothrop pf new (5)	103	

*Ex dividend. †Plus extra or extras. (a) Paid so far this year. (b) Books closed. (p) Paid in 1948. (u) Unlisted.

Baltimore Markets

Baltimore, Jan. 7 (AP). (USDA)—CATTLE—Receipts, 100. Not enough on offer to establish a market; quotations nominally unchanged on all classes.

CALVES—Receipts, 25. Not enough in early to establish a price trend; good and choice vealers quoted 31.00@36.00, top 36.00; common and medium grades, 20.00@31.00; culls 20.00 down; choice 300-350 lbs. slaughter calves quoted to 28.00.

HOGS—Receipts, 150. Largely a quotation affair; quotations 25 cents lower on all weights and grades; good and choice 180-225 lbs. trucked-in barrows and gilts quoted 22.00@22.50; 225-250 lbs., 21.25@21.75; 250-275 lbs., 20.00@20.50; 275-300 lbs., 19.50@20.00; 300-350 lbs., 18.50@19.00; 350-400 lbs., 17.50@18.00; over 400 lbs., 16.75 down; 120-140 lbs., 19.25@19.65; 140-160 lbs., 21.00@21.50; 160-180 lbs., 21.75@22.25; sows, 400 lbs. and lighter, 16.50@17.00; 400-450 lbs., 16.00@16.50; heavier weights, 14.75 down; odd stags quoted 2.00 under price same weight sows; garbage-fed hogs quoted 1.50 or more from the price paid for same weight grain-fed offerings.

SHEEP—None. Quotations nominally unchanged; good and choice wooled lambs quoted to 27.00; same grade ewes 10.00.

Fruits and Vegetables

APPLES—Dull. Bushel baskets and boxes, U. S. 1, 2½ inches up: Pennsylvania, Virginia, Delicious, fair quality, 3.00@3.25; Golden Delicious, 3.00@3.25; Romes, 2.65@2.75; 2¾ inches, 3.00; Staymans, ordinary quality and condition, 2.75@3.00; combinations, U. S. 1 and U. S. Utility, 3.50@3.75; Turley, 2.75@2.90; Yorks, 2½ inches and 2¾ inches, 2.50@2.75.

POTATOES—About steady. 100-lb. sacks, U. S. 1, mostly size A: Pennsylvania, Katahdins, used sacks, 3.35@3.50, mostly 3.35@3.40; fair quality and condition, 3.25@3.30; new sacks, 3.50@3.75; 50-lb. paper sacks, 1.75@1.80; 15-lb. paper sacks, 60.

SWEET POTATOES—About steady. Bushel baskets, U. S. 1: Maryland, Goldens, brushed, 2.50@2.75; small and poorer low as 50; Puerto Ricans, brushed, 2.85@3.00; fair quality and condition, 2.25@2.50; jumbos, 1.00; small to medium, 1.50; Jersey type, 2.75; small to medium, 1.50. Nearby, Goldens, fair quality and condition, 2.25@2.50; ½-bushel, Puerto Ricans, fair quality, 2.50; ½-bushel, Goldens, 1.25. New Jersey, bushel hampers, Orange type, 2.50@2.75; White Jerseys, 2.25@2.50; Yellow type, 2.75.

Poultry and Eggs

POULTRY—Dull and slightly weaker. Receipts and trading very light. Roasters: Pullets, 45. Fryers, 3½-4 lbs., 34@35; poor condition, 30@33. Fowl: Colored, 40; Leghorns, 29.

EGGS—Firm. Demand good. Receipts light. Wholesale prices: A, large, white, 59@63; A, mediums, 52@55; A, small, 45; B, large, 50@54; current receipts ungraded, 50@52.

Receipts—Butter, 71,224 lbs.; eggs, 1647 cases.

FLOUR—Receipts, none.

WHEAT—Receipts, 65,895 bushels; shipments, 42,000 bushels; stock, 4,136,526 bushels; No. 2 red winter, garlicky, spot, 2.39⅛; No. 2 red winter, garlicky, January, 2.39⅛.

CORN—Receipts, 136,621 bushels; shipments, 175,793 bushels; stock, 3,593,658 bushels.

OATS—Receipts, 116,042 bushels; shipments, none; stock, 121,559 bushels.

More Stars Listed For Inaugural Gala

Three widely known groups of entertainers yesterday were added to the list of professionals who will appear at the 1949 Inaugural Gala at the National Guard Armory the night of January 19.

The motion picture comedy stars, Bud Abbott and Lou Costello, the dancing team of Tony and Sally de Marco, and the 125-voice chorus of the Society for the Preservation of Barber Shop Quartet Singing have been engaged for the occasion, according to Carter Barron, chairman of the parade and special events committee of the inaugural.

They will join other stars of radio, stage and screen who will entertain President Truman and guests of the gala. Already booked to appear are George Jessel, Gene Kelly, Kay Starr, Jane Powell, Lawrence Tibbett, Feruccio Togliavini, Dorothy Maynor and Lucy Monroe.

Thirty-six locations for food concession stands along the inaugural parade route were approved yesterday, according to Richard Mansfield, concessions committee chairman.

He said 30 of the stands will be specially built for inaugural use, and six will be mobile units mounted on trucks. They will operate only on January 20, between 6 a. m. and 6 p. m.

For the Inaugural Ball that night, a semicircular arrangement of 116 opera-style boxes will face the National Guard Armory theatrical stage, which will measure 40 by 46 feet.

The boxes are 6 by 8 feet wide, to accommodate eight persons each. They will be trimmed in royal blue fabric on chromium uprights and crossbars.

Daughter 'Critical'

Father Hurls Son, Himself To Deaths

New York, Jan. 7 (U.P.).—A father took his 6-year-old son and 4-year-old daughter to church today and knelt with them before the altar. Twenty minutes later he threw the two children off a 150-foot bridge and jumped after them.

Gabriel Nicoletti, 37, and his boy, Arthur, were killed. The little girl, Gabrielle Claire, is near death in a hospital.

Motorists stepped on their brakes on the busy Kosciusko Bridge, linking Brooklyn and Queens Boroughs, when they saw the man throw the boy over the railing. Before they could act, Nicoletti had raised the girl in his arms, dropped her and then leaped over the railing himself.

The Rev. Harold Buetow, a priest, was called to administer last rites. He revealed that the father and children had been in St. Cecilia's Church less than half an hour before.

The father had patiently shown the little girl how to kneel, Father Buetow said, and shown her the Christmas manger which still stood before the altar. They stayed only a short time, he said, and walked slowly from the church toward the bridge.

It was learned Nicoletti and his wife had quarreled recently, that she had left home but returned and tried to take the children.

The mother was near collapse.

Three Model Rail Systems Are Exhibited

Three model railway systems, complete with golden spikes, spurs, switches, tunnels and bridges were formally opened last night by the Metropolitan Society of Model Engineers at Union Station.

Build on a layout 22 feet wide and 17 feet long, the three systems use more than 500 feet of track, 52 switches and true-to-life scenery of quarries, culverts, oil derricks, lumber camps, mountain passes and small towns.

Golden spikes were driven for each of the three lines, the Metropolitan Eastern Railway, built to a scale of a quarter inch per foot, the Metropolitan Southern line built to a scale of one-eighth of an inch to a foot, and the Crown City Traction Co.'s elevated lines.

The golden spikes were small brass brads driven with tack hammers by B. R. Tolson, manager of the Washington Terminal, Col. C. H. Whitesell, Assistant Engineer Commissioner for the District, and Arthur Baker, assistant vice president in charge of traffic of the Baltimore & Ohio Railroad.

The demonstration, open last night only to invited guests, was conducted by an operating crew of approximately 20 persons, equipped with sound-powered telephones and the familiar blue-and-white railroad engineer caps.

The exhibit, in Room 457, will be open to the public from 2 to 10 p. m. on January 8, 9, 15, 16, 22 and 23, and from 8 to 10 p. m. on January 14 and 21.

Tvery type of railroad equipment is meticulously reproduced in the model railroader's exhibit. Freight engines, both modern and ancient, whiz past streamlined Diesel engine passenger trains. Hills are climbed and switches operated at reckless speds and with the enthusiasm known only to the model railroad "bug."

Statehood for Hawaii, Alaska Again Backed

President Truman yesterday again voiced his support of Statehood for both Hawaii and Alaska.

He did so at a news conference, saying his position was covered in his state of the Union message.

A reporter said he could find nothing in the message on Statehood for Hawaii and Alaska.

FAVORITE'S RETURN — Pamela Brown, the eccentric, charming admirer of a big dog in "I Know Where I'm Going," which returns to the Hippodrome screen today, sharing a British film festival bill with the comic, "Tawny Pipit"

Police Seek Holdup Victim, 3 Assailants

The holdup robbery of Walter French Agee, 1930 K st. nw., Thurssday night at Riggs and Sargent rds., Chillum, Md., baffled Prince Georges County police yesterday.

In the first place, they were unable to locate Agee, himself, after the robbery was reported at 4 a. m. yesterday.

Information as to the assailants was also sketchy. Police knew there were three, driving a Chevrolet sedan. Two were blond, one was dark. One had a mole or a wart on his right cheek. All were in their early 20's, but there the information ends.

Agee originally told police he met the trio at the corner of 17th and K sts. nw. and was asked to go night-clubbing. They stopped once for gas at a station, where Agee said one of the assailants was recognized, and then drove to the spot where he was beaten and robbed.

Agee said he lost a watch, a ruby ring, and a wallet containing $29. The total loss was set at $149. The wallet has been recovered, minus the cash, by Prince Georges County police.

Liquor Store Holdup Arrest Solves Others

When police arrested Donald Wilson, 20, of 527 3d st. ne., late Thursday night, they knew they had the man who had stolen $116 from a southwest Washington liquor store a few minutes earlier, but yesterday they discovered they had solved four other holdups.

Wilson confessed to police he had made four armed robberies from December 11 through January 1. He needed the money to get married, he said, and was unable to get it any other way because of an injured back which prevented him from working.

He was held for grand jury action under $10,000 bond by Municipal Court Judge George D. Neilson.

Wilson was arrested when his victim, Alfred J. Consorti, 26, co-owner of the liquor store at 221 4th st. sw., shadowed him after the robbery. Wilson was carying a 7.35-mm. loaded automatic when he was seized by police.

The stores Wilson told police he had robbed, with the dates and amount of money taken, are: A liquor store at 1203 H st. ne., December 11, $280; a frozen custard store at 1138 4th st. sw., $30, on December 13; a liquor store at 1741 Pennsylvania ave. nw., $60, on December 15, and another liquor store at 200 E st. ne., $104, on January 1.

Asked by police why he had not been active during the Christmas rush, Wilson told police he had taken Christmas off to go home to West Virginia.

Mrs. Vandenberg Ill

New York, Jan. 7 (AP).—Mrs. Arthur H. Vandenberg, wife of the Republican Senator from Michigan, was reported "doing well" after undergoing a minor operation today at Memorial Hospital. The nature of the operation was not disclosed.

Auto Crashes Into Window Of Apartment

A shiny new automobile plowed into the bay window of a Georgetown basement apartment early yesterday, badly scaring the tenant, a Greek Embassy official, and causing $1000 damage.

The accident abruptly ended a wild chase of John Hargrove, 24, 1230 29th st. nw.

Hargrove was fined $50 for reckless driving by Municipal Court Judge Armand W. Scott.

The chase started when police privates Richard F. Brown and Edwin A. O'Callaghan saw Hargrove going through a blinking light at 2 a. m. at Florida and Connecticut aves. nw. The car weaved from one side of the street to another, police said, at speeds up to 50 miles an hour.

Three motorcycle policemen joined the chase and then two headquarters cruisers and finally two more scout cars, before Hargrove lost control and slammed into the house at 3100 P st. nw., owned by Commander James G. Clark.

The basement apartment, occupied by John Phrantzes, a secretary at the Greek Embassy, had recently been done over in pine paneling according to Mrs. Clark. She described it as a "shambles."

Phrantzes said he had moved to Georgetown in search of quiet living quarters.

Truman Asks Repeal of Straus, Boke Ouster

President Truman asked Congress yesterday to repeal a requirement that Reclamation Commissioner Michael W. Straus and Richard L. Boke, California regional reclamation director, be ousted from office on January 31.

He made his request in a special message to the House. The President said the action of Congress last year in writing into the Interior Department's annual appropriation bill a provision that only engineers can serve in the two positions is "arbitrary and diametrically opposed to the principles on which this Government is founded."

Mr. Truman said the positions are administrative in character and do not require professional engineering experience.

Cathedral Mansions North Rent Hike Plan Under Study

Proposal for rent increases on 178 units of Cathedral Mansions North, at 3100 Connecticut ave. nw., was taken under advisement following a hearing yesterday morning by William F. Mansfield, a District rent examiner.

A hearing on a proposed rent increase on 75 units of the Manchester, 1426 M st. nw., also scheduled for Friday morning, was postponed to an unspecified date by Examiner James G. Tyson because of the illness of the petitioner, Miss Frances E. Hearn.

Present rents for the Manchester units range from $35 monthly for one room to $65 for two rooms; proposed rents are from $42.50 to $72.50.

In the Cathedral Mansions North case, the landlord, North Cathedral Mansions, Inc., presented figures on increased maintenance costs, and tenants testified services had been decreased. The landlord was given permission to present another statement on wages. Present rents vary from $32.50 monthly for one room to $72.50 for four rooms; proposed rents are from $35.39 to 78.95.

One on the Aisle—

Lorentz Tackles The Atom Bomb

By Richard L. Coe

PARE LORENTZ, who has a way of making uncomfortable subjects fascinating on celluloid, is about to tackle the most awkward of them all—the inexorable atomic bomb.

Lorentz and his associates have acquired Dr. David Bradley's book, "No Place to Hide," as the foundation for a film on which they've been working for some time. The original was to have been a short subject, "My Brother's Keeper," but Dr. Bradley's lucid volume inspired them to enlarge the plan into a feature film.

If, like this reporter, you've read "No Place to Hide," which was distributed on the Book of the Month Club's December double bill, along with the Eisenhower book, you know what an engrossing job Dr. Bradley has done. His reportage has some of the straightforward simplicity found in John Hersey's "Hiroshima," and the delayed effects of the Bikini tests make stirring four ayem reading.

Dr. Bradley, who served as radiological monitor at Bikini, the United World Federalists, the Emergency Committee of Atomic Scientists, headed by Dr. Albert Einstein, and Atlantic-Little Brown, publishers of the book, will collaborate on the film.

One thing you can count on from the man who gave us such long-lived strips as "The River," "The Plow that Broke the Plains" and "The Fight For Life" is that this film will have a quality of simplicity, an absence of the gosh-geewhiz atmosphere which characterized the only previous film on the subject "The Beginning or the End."

Exhibition a Problem

How it will fare, how it will be shown, whether it will find the general outlet such a picture should have is going to be a big problem. Commercial exhibitors are queasy about fact films—often bogged down with the description "documentary." The general movie-going public across the country is habitually reluctant when it comes to fact in the movies.

Which poses Lorentz and his associates the same problem faced by M-G-M, producers of "The Beginning or the End." This picture I criticized at the time for its sophomoric tone and insistence on some sort of a romantic angle. But to give the devil its due, this very approach did well in the vast stretches of audiences with which I have no personal acquaintance. Exhibitors reported that in many places it provoked great comment, although the familiar cry in favor of escapism also was generally raised.

So how this unpleasant subject, about which we must all learn as much as we can no matter how distasteful it may be, is to be "sold" to the average movie theater is going to prove a real poser.

The picture is to be a first-person story attempting to explain in simple terms just what the bomb can mean and how secrecy surrounding it can be singularly myopic, which is the strong point of Dr. Bradley's book. Already a good deal of film has been assembled by Lorentz and one hopes the film won't be too long in following the book club's wide distribution.

A CALLER complains of the troubles he's had in getting "Ice-Capades" tickets at the Fairway, 1328 G st., and his beef is worth passing along to the Uline Arena box office . . . Although the sports shop doesn't close till 45 minutes later, the ice show ticket sales close at 4:45, which makes it tough for a working man to buy his pasteboards. It gets you down to enter the store only to find they won't sell you tickets . . . Can't something be done about this?

THE MOVIES, already in radio up to the ears, have another gambit for the listeners . . . This latest is to start Sunday night at 8:30 over NBC-WRC, a program put on by the Screen Directors Guild . . . Each program will be introduced by a prominent director, who will tell why the story you are about to hear was his favorite film . . . Opener will be "Stagecoach," with John Ford telling you about his memorable triumph . . . The acting cast will be headed by John Wayne.

ANTA, as you've already been told, is in radio in a big way and the program's reviews in the trade press have been fine . . . This half hour by the American National Theater and Academy is heard Thursday nights on WMAL at 7:30, "Theater U. S. A.," as part of the Army-Air Force recruiting service.

THE NATIONAL has a sudden switch of bookings, bringing in "Mourning Becomes Electra" next Wednesday matinee . . . This is the Eugene O'Neill drama adapted to the screen by Dudley Nichols, with Rosalind Russell, Raymond Massey, Michael Redgrave and Katina Paxinou . . . The three-play film has been a long time reaching here; after its first showings the three-hour running was cut down by about a third and this is the version which RKO will present here next week . . . And that will mean three RKO films of the most ambitious nature playing or imminent here—the Trans-Lux' current "Enchantment," and Keith's incoming "Joan of Arc," the other two.

REVIVALS RIDE HIGH this weekend . . . The Hippodrome today begins the juciest of its month-long parade, a double-winner double bill, "I Know Where I'm Going" and "Tawny Pipit" . . . "Anna Christie" will be shown tonight at 8:30 by the Institute of Contemporary Arts, 1322 New York ave., whose phone number (not in the book) is Sterling 6266 . . . "Great Expectations" will be shown tonight at 8:30 at International Student House, 1825 R st., phone Michigan 4007.

Show Time

Capitol—"The Kissing Bandit," Frank Sinatra and Kathryn Grayson spoof the adventurous in a musical, at 10:45 a. m., 1:25, 4:05, 6:45 and 9:30 p. m. and 12:15 a. m. Vaughn Monroe's Orchestra on stage, at 12:30, 3:10, 5:50, 8:35 and 11:20 p. m.

Warner—"Adventures of Don Juan," Errol Flynn swashbuckles, romances and rescues a Queen in glorious distress, at 10:45 a. m., 12:50, 3:05, 5:10, 7:25, 9:35 and 11:50 p. m.

Palace—"Words and Music," Rodgers and Hart set to a star-studded cast headed by Mickey Rooney, Gene Kelly, Vera-Ellen, Jane Allyson in seads of song and dance hits, at 11:00 a. m., 1:40, 4:10, 6:40, 9:10 and 11:45 p. m.

RKO-Keith's—"Every Girl Should Be Married," Cary Grant introduces a new leading lady, Betsy Drake, in one of his sleek, light comedies, at 11:30 a. m., 1:40, 3:45, 5:55, 8, 10:05 p. m. and 12:15 a. m.

Trans-Lux—"Enchantment," Sam Goldwyn's newest, with David Niven and Teresa Wright, begins a new feature picture policy, at 10:10 a. m., 12:10, 2:15, 4:15, 6:15, 8:15 and 10:15 p. m. and 12:15 a. m.

National—"Blanche Fury," Valerie Hobson and Stewart Granger in a Joseph Shearing yarn from Britain, at 2:30, 5:30 and 8:30 p. m.

Metropolitan—"One Sunday Afternoon," Dennis Morgan, Dorothy Malone and Don DeFore in a musical about a dentist of 1900, at 11:40 a. m., 1:40, 3:40, 5:40, 7:40 and 9:45 p. m.

Columbia—"Yellow Sky," Gregory Peck, Anne Baxter and Richard Widmark battle over gold in an old ghost town, at 11:25 a. m., 1:25, 3:30, 5:35, 7:40 and 9:45 p. m.

Playhouse—"Louisiana Story," Robert Flaherty's compelling fact film about the coming of an oil well to a back bayou, at 11 a. m., 12:45, 2:30, 4:20, 6:05, 8, 9:50 and 11:10 p. m.

Little—"Hamlet," Sir Laurence Olivier's adaptation of the great play makes a great movie, at 2:30, 5:30 and 8:30 p. m.

Hippodrome—"Tawny Pipit," at 2:20, 5:20 and 8:20 p. m. "I Know Where I'm Going," at 3:40, 6:40 and 9:40 p. m.

Dupont—"The Red Shoes," British Technicolor musical about the ballet and its people, at 2:30, 5:30 and 8:30 p. m.

Pix—"Rebecca," at 1:10, 4:35, 8:05 and 11:40 p. m. "Intermezzo," at 3:15, 6:45, and 10:10 p. m. and 1:40 a. m.

Ambassador—"Adventures of Don Juan," at 1, 3:05, 5:15, 7:25 and 9:35 p. m.

ACCOUNTANCY
Pace Courses in Accountancy and Financial Administration leading to B. C. S. and M. C. S. Degrees. C. P. A. Preparation. Co-educational Day and Evening Classes now forming.
Send for 42nd Year Book
BENJAMIN FRANKLIN UNIVERSITY
1100 16th St., N. W. at L RE 2262

DIAMOND BARGAINS
Large assortment of "out-of-pawn" diamond rings from our loan office.
$25 up
LOUIS ABRAHAMS
DIAMONDS and JEWELRY
733 13th St. N.W.

Accepts Love as the Lasting Spell—Star.
JUST ABOUT THE MOST WONDERFUL LOVE STORY EVER FILMED!
SAMUEL GOLDWYN PRESENTS
Enchantment
DAVID NIVEN • TERESA WRIGHT
EVELYN KEYES • FARLEY GRANGER
Released by RKO Radio Pictures, Inc.
Trans-Lux 14th ST. AT H N.W.
Ample Parking Space • Doors Open 9:45
INAUGURATING THE NEW FULL-LENGTH FEATURE POLICY PLUS: "NEWSREEL DIGEST"

One of the Grandest Programs Presented By Any Theatre This Year!
PIX 13TH AT H ST.
2 BIG FEATURES
MIDNITE SHOW
INGRID BERGMAN
Intermezzo
INGRID BERGMAN LESLIE HOWARD
PLUS!
Rebecca
LAURENCE OLIVIER JOAN FONTAINE
Shows Start
REBECCA 1:10, 4:38, 8:05, 11:30
INTERMEZZO 3:15, 6:45, 10:10, 1:40

NATIONAL THEATRE
The World's Finest Motion Picture Productions
Daily 2:30, 8:30. Ex. Mats. Sat. Sun. 5:30
LAST 4 DAYS!
J. ARTHUR RANK
who gave you "THE RED SHOES"
presents
STEWART GRANGER VALERIE HOBSON
"BLANCHE FURY"
COLOR BY TECHNICOLOR
ALL SEATS RESERVED
60c & $1.20 None Higher
Prices Include Tax
Mail Orders Accepted
Starts Wed. Mat. JANUARY 12
RKO presents
ROSALIND RUSSELL
MICHAEL REDGRAVE
RAYMOND MASSEY • KATINA PAXINOU
LEO GENN • KIRK DOUGLAS
EUGENE O'NEILL'S
"MOURNING BECOMES ELECTRA"
with NANCY COLEMAN • HENRY HULL
Produced and Directed by DUDLEY NICHOLS

NOW SHOWING
THERE NEVER HAS BEEN A MOTION PICTURE LIKE
The Red Shoes
COLOR BY TECHNICOLOR
dupont 1332 CONN. AVE. •Columbia 2044•
TELEVISION IN OUR LOUNGE
All Seats Reserved • Mail Orders Now
Matinees daily at 2:30. $.85, $1.20, and $1.50 (tax incl.). Extra Matinee Saturday and Sunday at 5:30. Evenings at 8:30. $.85, $1.20, $1.80 and $2.40 (tax incl.). Reserved seats at all performances! Mail orders now.
Seats Now on Sale at Box Office!

NOW OPEN 10:45
DENNIS MORGAN
DOROTHY MALONE DON DE FORE JANIS PAIGE
"ONE SUNDAY AFTERNOON"
WARNER BROS. MUSICAL color by TECHNICOLOR
METROPOLITAN F Near 10th

GAYETY 9th & F ME 8662
-TRAVELING- BURLESQUE
STAGELANDS MOST BEAUTIFUL SHOW GIRL
Eleanor SHERIDAN
HARRY CONLEY
WALT STANFORD
MID-NITE SHOW TO-NITE
2 CONT. MAT 11:30 - 5
EVE 8:30
RES SEATS

CONSTITUTION HALL, TUES. EVE., JAN. 11
JUSSI BJOERLING
FAMOUS SWEDISH TENOR
Metropolitan Opera
$1.20, $1.80, $2.40, $3.00, incl. tax
MRS. DORSEY'S BUREAU, 1108 G St. (Campbell's) NA. 7151 (Steinway Piano)

LATE SHOW TONITE STARTS 11:10 P.M.
"ONE OF THE YEAR'S TEN BEST!" —N.Y. TIMES
ROBERT FLAHERTY'S
Louisiana Story
Music by VIRGIL THOMSON
The PLAYHOUSE 15 ST. & H ST. 8900
CONTINUOUS PERFORMANCES AT POPULAR PRICES

SEATS FOR ALL PERFORMANCES
MATINEE TODAY AT 2:30
J. ARTHUR RANK ENTERPRISE
LAURENCE OLIVIER presents
Hamlet
by WILLIAM SHAKESPEARE
A UNIVERSAL-INTERNATIONAL RELEASE
MAIL ORDERS FILLED PROMPTLY
Reserved Seats Only
THE LITTLE THEATRE
9th St. Above F ME. 1386

PRO BASKETBALL TONIGHT
WASHINGTON CAPS
vs. INDIANAPOLIS
ULINE ARENA
$1.25, $2.00, $2.50
Prelim Game, 7:30 P. M.
Main Game, 8:45 P. M.

2ND WEEK! RKO KEITH'S
OPEN 10:45 15th AT G
MIDNIGHT SHOW TONIGHT
LAST FEATURE 12:15 A.M.
a Dore Schary presentation
Cary Grant
in DON HARTMAN'S production
Every Girl Should Be Married
CO-STARRING FRANCHOT TONE • DIANA LYNN
and introducing BETSY DRAKE
SNEAK PREVIEW
MON., JAN. 10 — 9:15 P.M.
EVEN THOUGH THE PRODUCERS SAY WE MUSTN'T TELL—WE CAN HINT THAT . . .
AN IMPORTANT HOLLYWOOD PRODUCTION
WILL BE SHOWN—COME EARLY AND SEE BOTH FEATURES!

LATE SHOWS TONIGHT at LOEW'S CAPITOL & PALACE
Last Features Start 11:45 P.M.
LOEW'S
CAPITOL F at 14th NOW . . Open 10:45
M.G.M.'s BIG MUSICAL
Frank SINATRA • Kathryn GRAYSON
in "The KISSING BANDIT" TECHNICOLOR and singing
RICARDO MONTALBAN ANN MILLER CYD CHARISSE
On the big STAGE IN PERSON
VAUGHN MONROE AND HIS ORCHESTRA
THE MOST TALKED ABOUT BAND IN AMERICA
PALACE F at 13th NOW . . Open 10:30
WORDS AND MUSIC
starring
JUNE ALLYSON
PERRY COMO
JUDY GARLAND
LENA HORNE
GENE KELLY
MICKEY ROONEY
ANN SOTHERN
TECHNICOLOR
22 RODGERS & HART SONGS
COLUMBIA F at 12th NOW . . Open 10:45
GREGORY PECK • ANNE BAXTER • RICHARD WIDMARK "YELLOW SKY"

BRITISH FILM FESTIVAL!
I Know Where I'm Going
Tawny Pipit
STARTS TODAY!
SIDNEY LUSTS HIPPODROME
N.Y. AVE at 9th ME. 9694 OPEN 1:45

LATE SHOW TONIGHT : Last Feature 11:45 P.M.
SECOND THRILLING WEEK!
ERROL FLYNN VIVECA LINDFORS
WARNER BROS. NEWEST AND GREATEST ADVENTURE ROMANCE
ADVENTURES OF DON JUAN
IN COLOR BY TECHNICOLOR
Also
BUGS BUNNY CARTOON
NOW Doors Open 10:45 A.M.
WARNER 13TH NEAR F
ALSO AT AMBASSADOR

TODAY'S NEIGHBORHOOD MOVIES

WARNER BROS. THEATERS
For Additional Information Phone Theaters Direct or Call REpublic 0800
MATINEE ALL THEATERS TODAY

AMBASSADOR 18th & Col. Rd. N.W. CO. 5595 Mat. 1 P.M. Errol Flynn in "ADVENTURES OF DON JUAN" at 1:00, 3:05, 5:15, 7:25, 9:35.

APOLLO 624 H St. N.E. FR. 5300 Mat. 1 P.M. Alan Baxter in "THE PRAIRIE" at 1:00, 3:55, 6:45, 9:40. Richard Denning in "DISASTER" at 2:50, 5:45, 8:35.

AVALON 5612 Conn. Ave. N.W. WO. 2600 Mat. 1 P.M. Abbott and Costello in "PARDON MY SARONG" at 1:10, 3:15, 5:20, 7:25, 9:30. "SUPERMAN" No. 15, final chapter.

AVE. GRAND 645 Pa. Ave. S.E. LI. 2406 Mat. 1 P.M. Jackie Cooper in "MEN OF TEXAS" at 1:00, 4:00, 7:05, 10:05. Roddy McDowall in "KIDNAPED" at 2:50, 5:55, 8:55.

BEVERLY 15th and E Sts. N.E. LI. 3300 Mat. 1 P.M. John Wayne in "RED RIVER" at 1:10, 3:55, 6:35, 9:20. "CONGO BILL" No. 1.

CALVERT 2324 Wis. Ave. N.W. WO. 2345 Mat. 1 P.M. Deanna Durbin in "FOR THE LOVE OF MARY" at 1:00, 3:10, 5:20, 7:30, 9:45.

CENTRAL 425 9th St. N.W. ME. 2841 Mat. 11 A.M. Abbott and Costello in "HOLD THAT GHOST" at 11:00, 2:05, 5:15, 8:25. Dick Powell in "STATION WEST" at 12:20, 3:30, 6:40, 9:50.

COLONY 4935 Ga. Ave. N.W. GE. 6500 Mat. 1 P.M. Abbott and Costello in "PARDON MY SARONG" at 1:20, 3:25, 5:30, 7:35, 9:40. Two cartoons.

HOME 1230 C St. N.E. TR. 8188 Mat. 1 P.M. Leon Errol in "VARIETY TIME" at 2:10, 5:30, 8:50. Randolph Scott in "FRONTIER MARSHAL" at 3:10, 6:30, 9:50. LAUGH HOUR at 1, 4:20, 7:40. "SUPERMAN" No. 12.

KENNEDY Kennedy Nr. 4th N.W. RA. 6600 Mat. 1 P.M. Jean Arthur in "TEXAS" at 1:00, 3:05, 5:15, 7:20, 9:30. Chapter No. 1 of "CONGO BILL."

MacARTHUR 4859 MacArthur Blvd. N.W. OR. 4600 "FIGHTER SQUADRON" at 1:25, 3:40, 5:40, 7:35, 9:40.

PENN Pa. Ave. at 7th S.E. FR. 5200 Mat. 1 P.M. Deanna Durbin in "FOR THE LOVE OF MARY" at 1:00, 3:05, 5:10, 7:10, 9:25. Chapter No. 1 of "CONGO BILL."

SAVOY 3030 14th St. N.W. CO. 4968 Mat. 1 P.M. Barbara Stanwyck in "SORRY, WRONG NUMBER" at 1:00, 2:40, 4:25, 6:10, 7:55, 9:40.

SECO 8244 Ga. Ave., Silver Spring SH. 2540 Mat. 11 A.M. Lash Larue in "MARK OF THE LASH" at 11, 1:50, 4:35, 7:20, 10. Roy Rogers in "MELODY TIME" at 12:30, 3:20, 6:05, 8:50. "SUPERMAN No. 15, final chapter.

SHERIDAN Ga. Ave. & Sheridan RA. 2400 Mat. 1 P.M. Larry Parks in "GALLANT BLADE" at 1:00, 2:50, 4:45, 6:20, 7:55, 9:35.

SILVER Ga. Ave. & Colesville Pike SH. 5500 Mat. 1 P.M. Deanna Durbin in "FOR THE LOVE OF MARY" at 1:25, 3:30, 5:30, 7:35, 9:40.

TAKOMA 4th & Butternut Sts. GE. 4312 Mat. 1 P.M. Virginia Mayo in "SMART GIRLS DON'T TALK" at 1:00, 4:00, 7:00, 10:00. "BLACK EAGLE" at 2:40, 5:50, 8:45.

TIVOLI 14th & Park Rd. N.W. CO. 1800 Mat. 1 P.M. Deanna Durbin in "FOR THE LOVE OF MARY" at 1:00, 3:00, 5:10, 7:20, 9:35. "CONGO BILL" No. 1.

UPTOWN Conn. Ave. & Newark WO. 5400 Mat. 1 P.M. John Wayne in "RED RIVER" at 1:35, 4:10, 6:45, 9:25.

YORK Ga. Ave. & Quebec Pl. N.W. RA. 4400 Mat. 1 P.M. Roy Rogers in "NIGHTTIME IN NEVADA" at 1:40, 3:45, 5:50, 7:50, 10:00. "SUPERMAN" No. 15, final chapter.

DISTRICT THEATERS
For Information, Call NOrth 3000

HOWARD 620 T St. N.W. Open 12 Noon "NIGHT OWL," Jamboree Midnight Tonight. In person, Count Basie and Orch., with PEARL BAILEY and Giant Stage Revue.

LINCOLN 1215 U St. N.W. Opens 12:30 P.M. Late Show, 11:30 Tonight—Edw. G. Robinson, Gail Russell in "NIGHT HAS A THOUSAND EYES."

REPUBLIC 1343 U St. N.W. Opens 12:30 P.M. Larry Parks, Marguerite Chapman in "GALLANT BLADE."

BOOKER T 1433 U St. N.W. Opens 12:30 P.M. John Wayne in "RED RIVER." Coming: "JOAN OF ARC"

LANGSTON 25th & Benning N.E. Open 12:45 P.M. Edw. G. Robinson, Gail Russell in "NIGHT HAS A THOUSAND EYES."

BERNHEIMER'S THEATERS

VILLAGE 1307 Rhode Isl. Ave. N.E. Phone Mich. 9227 "RED RIVER." John Wayne, Montgomery Clift. Matinee at 1 P.M.

NEWTON 12th & Newton Sts. N.E. Phone Mich. 1839 "ROSE OF WASHINGTON SQUARE." Tyrone Power, Alice Faye. Added Attraction—Three Cartoons. Matinee at 1 P.M.

JESSE 18th Nr. Rhode Isl. Ave. N.E. Phone DUpont 9861 Double Feature. "COUNTERFEITERS." John Sutton, Doris Merrick. "WESTERN HERITAGE." Tim Holt. Matinee at 1 P.M.

SYLVAN First and R. I. Ave. N.W. Phone NOrth 9689 Double Feature. "THE GAY INTRUDERS." John Emery, Tamara Geva. "GUNS OF HATE." Tim Holt. Matinee at 1 P.M.

ACADEMY 535 8th St. S.E. LI. 9615 Double Feature. "DRUMS." Sabu, Raymond Massey. "COWBOY CAVALIER." Jimmy Wakely. Matinee at 1 P.M.

STANTON 513 C St. N.E. Phone LI. 5547 Double Feature. "13 LEAD SOLDIERS." Tom Conway, Maria Palmer. "CHEYENNE TAKES OVER." Al (Lash) LaRue. Matinee at 1 P.M.

VERNON 3707 Mt. Vernon Ave. Alexandria, Va. AL. 3424 Double Feature. "ENCHANTED VALLEY." Alan Curtis, Anne Gwynne. "CRIME DOCTOR'S GAMBLE." Warner Baxter. Matinee at 1 P.M.

K-B THEATERS

APEX 4813 Mass Ave., NW. Cont. 1-11 P.M. WOodley 4600 Montgomery Clift and John Wayne in "RED RIVER" in Technicolor. At 1:25, 4:25, 7:00, 9:40. Half Hour Cartoon at 3:30 ONLY.

ATLAS 1331 H St. N.E. ATlantic 8300 Cont. 11-11 P.M. Doors Open at 10:30 Double Feature Program. Free Gifts to All Boys and Girls Attending First Chapter of "ADVENTURES OF FRANK AND JESSE JAMES." Plus Randolph Scott and Gene Tierney in "BELLE STARR." Also "THUNDERHOOF," with Preston Foster and Mary Stuart. HALF HOUR CARTOON SHOW.

SENATOR Minn. Ave. & Benning Rd. N.E. TRinidad 2600 Now! Free Parking for 500 Cars! Cont. 1-11 P.M. ONE DAY ONLY Robert Stack and Edmond O'Brien in "FIGHTER SQUADRON." At 1:57, 4:50, 7:19, 9:49. Plus Laurel and Hardy in "BLOTTO." At 1:18, 4:11, 6:40, 9:10. Cartoon Carnival and Chapter 12, "CONGO BILL." Matinee.

NAYLOR 29th and Ala. Ave. S.E. VI. 4000 Continuous 1-11 p. m. Doors open 12:30 John Wayne and Montgomery Clift in "RED RIVER." At 1:40, 4:20, 6:59, 9:40. Hey Gang—Giant Cartoon Carnival. Free Comics to All Kiddies, Matinee.

HIPPODROME N. Y. Ave. at 9th Open 1:45 ME. 9694 "I KNOW WHERE I'M GOING." And "TAWNY PIPIT."

BETHESDA Wis Ave. & E-W Hwy. WI. 2868-9636 Free Parking—Today Through Wednesday. John Wayne, Montgomery Clift in "RED RIVER," at 1:42, 4:19, 6:55, 9:32.

MILO Ph. Rockville, Md., 2434 Today Only—Two Big Hits. Allan (Rocky) Lane in "THE DENVER KID." Also Preston Foster in "THUNDERHOOF." Last complete show 8:43. Sun.-Mon., Lassie in "HILLS OF HOME."

SYDNEY LUST THEATERS

KAYWOOD Eastern Ave. Bet. R. I. & Mich. Aves. WA. 8899 Free Parking—Hearing Aids. Last day, Danny Kaye, Virginia Mayo in "A SONG IS BORN," in Technicolor, at 1, 3, 5:12, 7:20, 9:30. Sunday through Wednesday, "RED RIVER."

CAMEO Mt. Rainier, Md. WA. 9746 Today only, Hopalong Cassidy in "SINISTER JOURNEY," also "DAREDEVILS OF THE CLOUDS." Plus Chapter No. 1, "KING OF THE JUNGLE LAND." Last complete show 8:36. Sun.-Mon., "MISS TATLOCK'S MILLIONS" and "LOVES OF CARMEN."

HYATTSVILLE Baltimore Blvd. Hyattsville, Md. Today Only—Two Big Hits. "GUNG HO," also "ARIZONA RANGER." Last complete show 8:50. Sun.-Mon., Lassie in "HILLS OF HOME."

CHEVERLY Defense Hwy. at Landover rd., Md. UN. 0100 FREE PARKING Last day, Danny Kaye, Virginia Mayo in "A SONG IS BORN," in Technicolor, at 1:40, 4:20, 6:55, 9:34. Sunday through Tuesday, "RED RIVER."

MARLBORO Upper Marlboro, Md. Marlboro 9875 Today Only—Two Big Hits. Eddie Dean in "WESTWARD TRAIL." Also Preston Foster in "THUNDERHOOF." Last complete show 8:35. Sun.-Mon., Lassie in "HILLS OF HOME."

Alex.-Arlington, Va. For Information Call AL. 9000

REED 1723 King St. Phone ALexandria 3445 Edw. G. Robinson, Gail Russell in "NIGHT HAS A THOUSAND EYES."

VIRGINIA Mt. Vernon Blvd. 1st St. AL. 6133 Lana Turner, Gene Kelly in "THE THREE MUSKETEERS."

RICHMOND 819 King St. Phone OV. 9826 Ann Sheridan, Errol Flynn in "SILVER RIVER."

CENTRE (Fairlington) TEmple 1800 "FIGHTER SQUADRON." Edmond O'Brien, Robert Stack.

SHIRLINGTON Parkfairfax "COWBOY CAVALIER" And "FRENCH LEAVE." Also Chapter 8, "SUPERMAN."

HISER-BETHESDA 7414 Wisc. Ave. Wisconsin 4848 Danny Kaye, Virginia Mayo in "A SONG IS BORN." Technicolor, at 11:35, 2:15, 4:55, 7:15, 9:40 p. m. Walt Disney Cartoon.

CARVER 2405 Nichols Ave. S.E. TR. 3484. "LETTER FROM AN UNKNOWN WOMAN." With Joan Fontaine and Louis Jourdan. Selected Short Subjects

GREENBELT Greenbelt, Md. GR. 2222 Lash LaRue, "PIONEER JUSTICE." Lois Collier "ARTHUR TAKES OVER," with three cartoons. Continuous 1 p. m. Last complete show 8:30.

FAIRFAX Phone 786 Fairfax, Va. "HILLS OF HOME." Edmund Gwenn, Janet Leigh.

CIRCLE 2105 Pa. Ave. N.W. RE. 0184 Last Day—Danny Kaye, Virginia Mayo, "A SONG IS BORN," 1:10, 3:15, 5:20, 7:25, 9:30.

ANACOSTIA 1415 Good Hope Rd. S.E. AX. 2424. John Wayne in "RED RIVER." At 1:25, 4:00, 6:35, 9:10.

FAIRLAWN AMUSEMENT CO. THEATRES

ATLANTIC Atlantic St. at Nichols Ave. TR. 1000 Two Reissue Hits—Edward G. Robinson and Glenn Ford in "DESTROYER," at 1:05, 4:50, 8:10. Humphrey Bogart in "SAHARA," at 2:45, 6:25, 9:50. Plus CARTOON SHOW at 4:15 ONLY.

CAPITOL Capitol Heights, Md. HI. 4740 Double Feature—Lawrence Tierney in "BODYGUARD," at 1:25, 4:05, 6:40, 9:25. Gene Autry in "STRAWBERRY ROAN," in color, at 2:25, 5:00, 7:40, 10. PLUS BIG CARTOON SHOW.

CONGRESS 2931 Nichols Ave. S.E. TR. 8700 Double Feature—East Side Kids in "SMUGGLERS' COVE," at 1, 3:45, 6:15, 8:50. Gene Autry in "STRAWBERRY ROAN," in color, at 2:05, 4:50, 7:20, 9:55.

FAIRLAWN 1342 Good Hope Rd. S.E. LI. 9193 Double Feature—John Mack Brown in "SHERIFF OF MEDICINE BOW," at 1:25, 4:00, 6:30, 9:05. Johnny Weismuller in "TARZAN'S NEW YORK ADVENTURE," at 2:20, 4:50, 7:25, 10:00. PLUS BIG CARTOON SHOW.

HIGHLAND 2533 Pa. Ave. S.E. AT. 7311 Edmond O'Brien and Robert Stack in "FIGHTER SQUADRON," in Technicolor. At 1:00, 3:05, 5:10, 7:25, 9:35.

LAUREL Laurel, Md. Laurel 113 Double Feature—Randolph Scott in "RETURN OF THE BADMEN." Plus Lawrence Tierney in "BODYGUARD."

CORAL Marlboro Pike at District Line. HI. 5151. Park Free Randolph Scott and Barry Fitzgerald in a reissue of "CORVETTE K-225," at 1:25, 3:25, 5:25, 7:25, 9:25. PLUS BIG CARTOON SHOW.

ARLINGTON-FALLS CHURCH, VA. Information Phone OX. 1130—F. C. 1555

STATE FA. 1582 Falls Church, Va. "HILLS OF HOME." Edmond Gwenn, Janet Leigh.

LEE FA. 1556 East Falls Church, Va. "FIGHTING RANGER," "SWORD OF THE AVENGER."

WILSON OX. 1480 1730 Wilson Blvd. "HILLS OF HOME." Edmund Gwenn, Janet Leigh.

ASHTON OX. 1139 3166 Wilson Blvd. "SLAVE SHIP." Mickey Rooney, Wallace Beery.

ARLINGTON Col. Pike & S. Fillmore St. OX. 2999 "FIGHTER SQUADRON." Edmond O'Brien, Robert Stack.

BUCKINGHAM Glebe-Persh. Dr. OX. 0444 "FIGHTER SQUADRON." Edmond O'Brien, Robert Stack.

GLEBE Arlington, Va. OX. 4260 Ample Free Parking "A SONG IS BORN" Danny Kaye, Virginia Mayo.

BYRD 104 S. Wayne St. OXford 1733 "RETURN OF WILDFIRE." Richard Arlen.

Conzelman Quits as Coach of Chicago Cardinals

This Morning

With Shirley Povich

GEORGE WEISS, the general manager of the New York Yankees, was moved to call a press conference the other day, and Bill Veeck must be credited with an assist. At least Veeck jarred the Yankees out of their traditional smugness when he broadcast that his Indians would win the 1949 pennant by 10 games. The theme of Weiss' announcement was Have Faith in the Yankees.

POVICH

"It's a little bit early for anybody to be winning the 1949 pennant, don't you think?" Weiss told the assembled reporters. "The plight of the Yankees has been overestimated. If we had won two or three key games along the way, we would have won the pennant and then you would hear folks talking about the aging Cleveland infield instead of what's wrong with the Yankees."

Weiss went on to add that he liked the Yankees' 1949 chances and wouldn't trade his New York team, man for man, with Veeck. He said he wasn't answering Veeck, but it was apparent that he was doing exactly that no matter what he called it. The Yankee bosses rarely emerge from their ivory tower to take note of what other clubowners are saying, but that's what they did this week.

THE YANKEES are banking heavily, Weiss revealed, on Bill Dickey's ability ot develop Yogi Berra as a major league catcher. That will be Dickey's chief mission in the Yankees' training camp and it could be the toughest assignment of his long career in the majors. The enthusiasm for Berra steams from his hitting, of course, and Bucky Harris tried to capitalize on Yogi's big stick by playing him in the outfield last season.

But behind the bat, Berra is the crudest of all big league catchers and in the 1947 World Series the Dodgers all but stole his shirt which, it was reported, Yogi had tattooed on his back as a safety measure. In Dickey he will have supertutelage, but the silk purse-sow's ear anomaly still goes. Baseball men are betting that you can't make a catcher out of Berra.

The Yankees wouldn't be bothering with Berra as a catcher if they didn't need his hitting power. They have in Gus Niarhos the finest-looking rookie catcher to break into the majors in years, and previous Yankee managers would have doted on his kind when they had teams loaded with the power to carry Niarhos' light-stietking. But these Yankees can afford to overlook no chance for more hits.

THE YANKEES will be going South with the worst first-base situation in their recent memory. They acknowledged their willingness to compromise with quality when they signed the veteran Babe Young, a National League cast-off from the Giants, Reds and Cards. Weiss avers that Young's contract was too heavy for the Reds and Cards to carry, but that carries a specious ring in these days when a good ball player can command all or more than he's worth.

They're still carrying Tommy Henrich as first-base insurance, of course, but any time they move Henrich out of right field they are weakening that spot for sure. Weiss declares that one solution to his first-base problem would be to alternate his rookies, Jack Phillips and Joe Collins, against right and left-handed pitching, which always is an admission that there isn't a man around big enough for the job.

He had words of praise for the rest of his infield—George Stirnweiss, Phil Rizzuto and Bill Johnson—but the fact remains that the Yankees were desperately trying to buy Gerry Priddy for second base and Bob Dillinger for third at the recent major league meetings. Stirnweiss and Rizzuto had the worst years of their careers last season, but Weiss brushes that fact off lightly as simply "off years." Manager Casey Stengel doubtless wishes he could be sure.

WEISS ADMITS the Yankees' age is in the outfield where Joe DiMaggio will be crowding 35, Tommy Henrich will be 33 before another season starts and Charley Keller will be 33 before it finishes. DiMaggio had one of his finest seasons in 1948 despite various ailments and may be a solid player next campaign, but Keller was slow in recovering from his back operation and the Yankees had him on the market.

DiMaggio held the Yankees together most of last season to enable them to make a finish fight of it in the last week of the season despite his physical pains. He is reportedly asking $80,000 from the Yankees for next season, and Weiss might be content at that figure if he were certain DiMag was well-healed physically. For the second year in a row he has undergone operations on his heels at Johns Hopkins and the Yanks are gambling these last cuttings were successful.

The Yankees make a point of the fact that they finished only a couple of games behind Cleveland last season, but the Indians could make an even more emphatic point: They beat out the Yanks in a year when Bob Feller was sadly off form. On the reasonable assumption that Feller will have a far better season, the Yanks' task of catching the Indians appears that much rougher.

Colts Edge Central by 45-44; Tech Beaten, 44-39

By Herb Heft
Post Reporter

Calvin Coolidge's Colts unexpectedly put a crimp in Central's title plans as they overcame an 11-point deficit, and nosed out the defending champion Vikings, 45-44, in the first game of an afternoon interhigh basketball double-header at the Armory yesterday.

In the second game, Wilson ran up a 17-3 lead on McKinley Tech in the first six minutes, and went on to defeat the determined Trainers, 44-39. A crowd of 1489 students watched the action-packed twin bill.

Jimmy Barrett, Ken Luxenburg and Don Eslin were the heroes of Coolidge's amazing comeback in the last 10 minutes.

With Central holding a 37-26 lead with two minutes left in the third quarter, Eslin began grabbing the rebounds and feeding the ball to Luxenburg. Ken's three field goals were instrumental in whittling Central's lead to 44-39, with 2:50 left.

In the next 80 seconds, the Colts intercepted three Central passes. Carl Hevener pitched in a layup, and Barrett dropped in two set shots, and the Colts sprinted into a 1-point lead.

Eslin took charge then, inter-

See COOLIDGE, Page 11, Col. 5.

Eastern, Western Triumph Handily

Bucky Poston poured in 25 points as he led Western to a 46-39 victory over Anacostia in the first game of last night's interhigh basketball doubleheader at the Armory.

Eastern won the second game, 39-20 over Roosevelt as 2084 fans looked on.

Twenty-two of Poston's points came in the first half, but the 5-foot 11-inch Western senior missed his chance for the interhigh scoring record of 31 when he fell heavily, injuring his side early in the third quarter. He returned for only two minutes in the last quarter, and added three points.

Bucky scored the first 11 Western points, and totaled 13 in the first quarter as the Red Raiders took a 15-7 lead. He laid 'em up, hooked 'em and aimed from the corners. He couldn't miss, adding four field goals and a foul shot in the second eight-minute period, and Western was ahead at halftime, 34-19.

Western's scoring tempo slackened considerably when Poston was forced to the bench. The Raiders scored only one field goal in the third quarter, and one by Poston in the last. Western led, 41-29 at the three-quarters pole, and Anacostia was catching up at the end.

Ronnie Brooks, a 6-foot 1-inch center, led Anacostia with 15 points. The loss was Anacostia's first in two league games. It was Western's first league start.

Both second game teams showed a lack of experience, slowing down

See HIGHS, Page 11, Column 3.

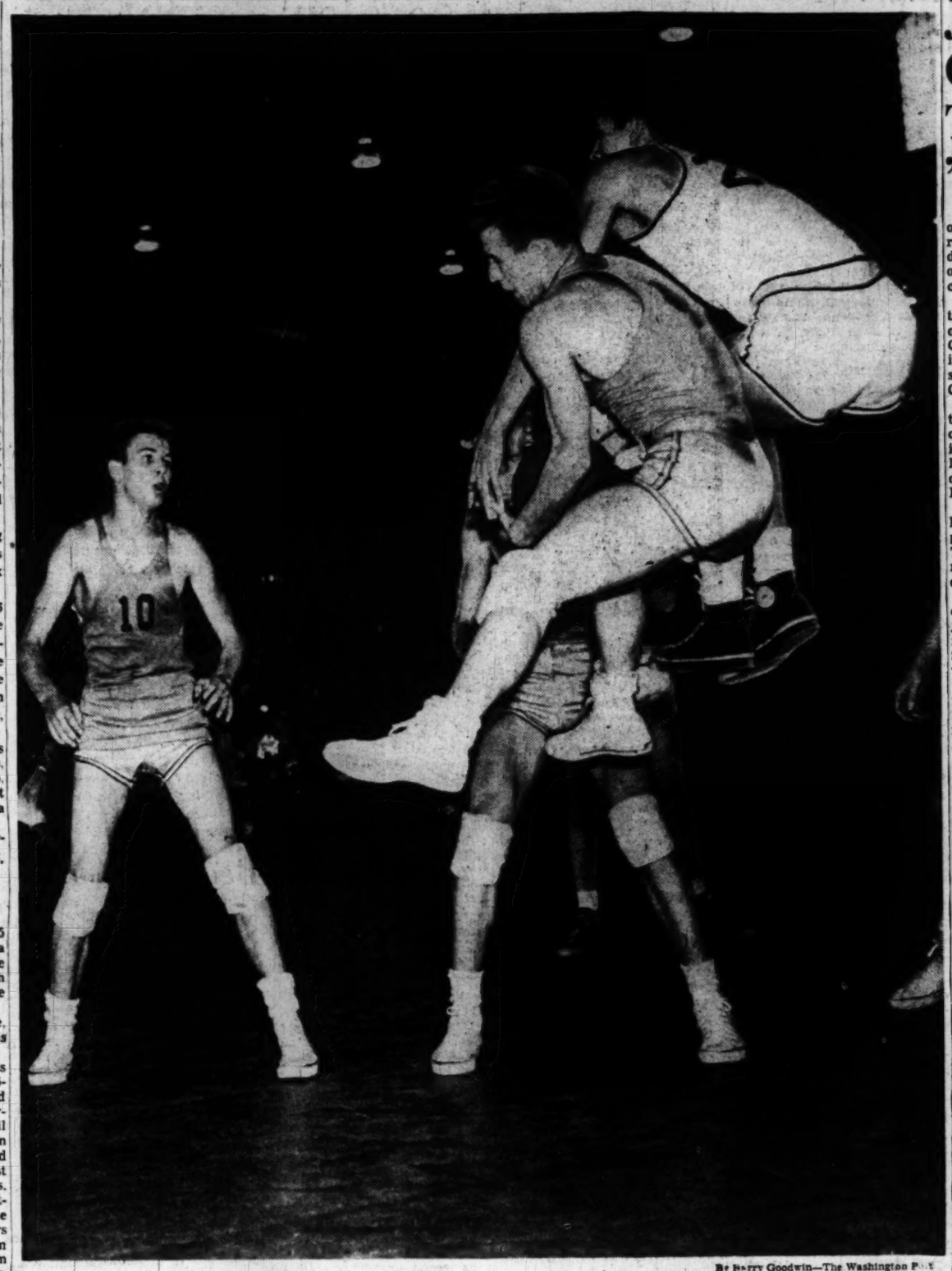

By Harry Goodwin—The Washington Post

DON ESLIN (left), Coolidge player, looks on in open-mouthed amazement as Ken Luxenburg (No. 4) of Coolidge, and Bill Dunker of Central go high into the air for the ball in yesterday's Interhigh League game at the Armory. Luxenburg got the ball, and Coolidge got the victory, 45-44. McKinley Tech was beaten, 44-39, by Wilson in the second game of the afternoon

Jimmy Coy On Reported Talks With 'Skins, Yanks

Jimmy Conzelman, head coach of the Chicago Cardinals, suddenly resigned yesterday and refused to discuss a report he would join another National Football League club.

After handing in his resignation to Mrs. Charles Bidwill, chairman of the board of the Cardinals, at Chicago, Conzelman flew to Washington. He will be a featured speaker at the annual Touchdown Club dinner tonight.

Conzelman's retirement from the Cardinals after fulfilling only one season of a two-year contract, immediately set off speculation linking him with the vacant head coaching berths of the Washington Redskins and the Boston Yankees.

The Redskins several days ago hinted they might make "an important announcement" after the Touchdown Club dinner. It was reported they were in communication with Conzelman last night.

Conzelman expressed no interest, publicly, in another coaching job, however, declaring he would now devote his full time to the St. Louis advertising agency with which he has been connected.

"I left the Cardinals because I thought I ought to park down in one locality," he said. "This matter of moving from city to city, especially when you have a teen-age boy, is pretty rough."

A New York source reported that Conzelman had been offered $50,000 a year to take the coaching job with the Yankees, who recently moved their base of operations to the Polo Grounds

Parries Query on Skin Job

Asked if he was negotiating with the Redskins, Conzelman said:

"I'm in Washington for the Touchdown Club dinner. This is the eighth year I have attended. That's all there is to it."

Conzelman in the past two seasons took his Cardinals to two Western Division titles and one league championship. Last month after winning the Western title, his team lost the play-off to the Philadelphia Eagles in snow-banked Shibe Park.

Conzelman, a former Navy boxer, professional baseball player, an accomplished pianist, and a master after-dinner speaker, just completed his sixth season as coach of the Cardinals.

The massive, shaggy-haired Conzelman, a native of St. Louis, was named professional coach of the year in 1947 after guiding his team to the National League championship.

Long regarded as one of the most entertaining banquet speakers in sports, Conzelman's commencement day address at the University of Dayton a few years ago was read into the Congressional Record and made required reading at the Military Academy at West Point.

Conzelman, who attended Washington University at St. Louis, joined the Navy in World War I. He won the middleweight boxinfi title at Great Lakes Naval Training Station.

After the war, he played and coached professional football from 1919 to 1928 with the Decatur, Ill., Rock Island, Ill., Milwaukee, Detroit and Providence, R. I., entries in the National League.

In between, Conzelman was a catcher and manager of the Rock Island team in the Mississippi Valley Baseball League.

From 1932 to 1939 he coached at

See JIMMY, Page 11, Column 7.

Hoyas Beaten, 69 to 58, by Wm. & Mary

Williamsburg, Va., Jan. 7.—William and Mary's basketball team remained unbeaten at home, turning back Georgetown, 69-58, here tonight.

The Indians, who have lost only to Villanova and Seton Hall in 12 starts, dropped the Hoyas' mark to .500 with three victories and three defeats.

The game was waged on even terms until the last 10 minutes when the winners pulled away. Big Chet Giermak, the Indians' high-scoring center, led his club in point-making with 21 points while Forward Charley Sokol was right behind with 18.

High man for the night, though, was Georgetown's sharp-shooting Tomy O'Keefe who bagged ten field goals and two free throws for 22. Soph Johnny Mazziotta scored 12 and Captain Ray Corley 14 for the Hoyas.

Georgetown tied the Indians with 24 field goals but cost itself the game by commiting 27 personals. The home club converted 21 of its 32 foul atempts while Georgetown dropped ten to fifteen.

The Hoyas meet the University of Richmond tomorrow night.

G. U.	G	FG	PF	P
Brown,f	2	2	3	6
Falvey,f	0	0	3	0
Culhane,f	0	0	1	0
O'Keefe,f	10	2	2	22
Ahlmdt,f	0	0	3	0
Mazziotta,c	5	2	4	12
Supkis,c	1	0	1	2
Corley,g	5	4	1	14
Rogers,g	0	0	0	0
Murray,g	4	3	11	11
Crescenze,g	0	1	1	1
Yordy,g	0	0	0	0
Myers,g	0	0	0	0
Totals	24	10	27	58

W. & M.	G	FG	PF	P
Sokol,f	6	6	4	18
O'berger,f	0	0	0	0
Zane,f	0	0	0	0
Molley,f	3	3	1	9
Shermah,f	0	3	0	3
Siegert,f	0	0	0	0
Giermak,c	8	5	3	21
Payne,c	0	0	0	0
McMillan,g	4	1	3	9
Akers,g	0	0	0	0
Webb,g	0	0	0	0
Bunting,g	3	3	2	9
Lewis,g	0	0	0	0
Totals	24	21	13	69

Score at half, 29-26, William and Mary.

Caps, Jets Meet Tonight At Uline's

Up to their backboards in victory streaks of one sort or another until last Wednesday, the Caps take the floor at Uline Arena tonight hopeful to end the three-game skein owned by the Indianapolis Jets.

The locals were separated from their over-all 15-game streak by these same Jets last month and only Wednesday Baltimore's Bullets ended Washington's 17-game home court success.

The revamped Indianians have been making a lot of noise the past 10 days. They started off by trouncing the New York Knickerbockers, drubbing the Boston Celts and then knocking Rochester out of the Western Division lead.

New additions to the Jets include Carlisle Towery, Ralph Hamilton and Walt Kirk, who were obtained from Fort Wayne for Bruce Hale, who started out as the Jets player-coach. From Rochester, the Jets acquired Lionel Malmed, former NYU luminary, and Philadelphia sent Roy Pugh to bolster the club.

Andy Kostecka, the Georgetown star last year, is still another who sees much action for Indianapolis.

Coach Red Auerbach plans no changes in the Cap club which has won 24 of its first 29 games. The usual array of Bones McKinney, Bob Feerick, Kleggie Hermsen, Freddie Scolari and Sonny Hertzberg will do most of the playing although McKinney has been down with a cold.

2 Youngsters Also Crack Par

Harrison's 69 Paces Open; Hogan 5 Strokes Off Pace

Los Angeles, Jan. 7 (U.P.).—E. J. (Dutch) Harrison of Little Rock, Ark., jumped into the lead in the $15,000 Los Angeles Open golf tournament today with a two-under-par 69 over the difficult Riviera Country Club course.

He was one of only four shotmakers to break par in the first day's play of the 72-hole tournament.

Ben Hogan of Fort Worth, Tex., the favorite, found the going tough on his first day of tournament play in more than two months and wound up with a three-over-par 74.

The three others who cracked par in opening-round play included a 25-year-old college student—Bob Gardner, former captain of the University of California at Los Angeles golf team.

Gardner, a Burbank, Calif., Navy veteran, fired a 33, 35—70 to become the first finisher to scoot under par. He was joined later by Nick Petropolo of Culver City, Calif., also with a 35-35 and Jimmy Demarest of Ojai, Calif., with the same score.

Eight first-round scores wound up at par 71. Bracketed in the group were Marty Furgol, Bob Toski, Sam Snead, Ellsworth Vines, Smiley Quick, Jimmy Hines, Jack Burke and Eric Monti.

Fifteen finished in the 72 bracket, including Los Angeles Bill Spiller, Mangrum, Herman Keiser, George Fazo, Ed (Porky) Oliver, Hawaiian Jimmy Ukauka, Harry Bassler and Jerry Barber.

Others in this bracket were Jack R. Cage, Felice Torza, Bill Nary, Bruce McCormick, Chick Harbert, Earl Martin and George Beer.

Other name golfers who finished even farther down the ladder included Toney Penna with a 76, Jimmy Thomson and Willie Hunter with 77s, Jim Milward, Bud Ward and Vic Ghezzi with 87s, and Harold (Jug) McSpaden with an 81.

Worsham 6 StrokesBack

Los Angeles, Jan. 7.—Lew Worsham of Washington, D. C., was six strokes off the pace and four over par in the first round of the Los Angeles Open today.

Belloise Wins By Decision

New York, Jan. 7 (AP).—Rugged Steve Belloise, veteran Bronx middleweight, slugged out a unanimous 10-round decision over Robert Villemain, a 100 per cent game Frenchman making his American debut, tonight in blood-spattered Madison Square Garden ring.

The fighters drew a tremendous ovation from the big crowd at the finish. Belloise weighed 157½, Villemain 159¾.

The stocky little Frenchman, bleeding freely from cuts around both eyes, made a smashing hit with the turnout of 11,863 who paid $35,968 for the first Garden show of the new year.

Referee Eddie Joseph had it close, 6-4 in favor of Belloise. Judge Harold Barnes had it Belloise 7-2 with one even and Judge Art Aidella had it Belloise 7-3. The AP score card found for the baldish Bronxite 8-1, with one even.

There were no knockdowns in the furious battle that was much more exciting than the unanimous vote would indicate. Belloise threw the harder punches but Villemain caught the fancy of the customers with his gameness.

When the squat Parisian rallied in the eighth, it sounded as though he were fighting in gay Paree instead of in Belloise's own back yard.

Towering over his French foe, Belloise was able to keep off the slow-starting Villemain in the early rounds. Time after time he scored with that long left before he was able to open up Villemain for a right-handed attack.

Louis Offered $500,000 Deal to Travel With Circus

Chicago, Jan. 7 (U.P.).—Heavyweight Champion Joe Louis has been offered a $500,000 guarantee to travel with the Dailey Brothers Circus from April 16 to November 16, his publicity man, Harry Mendel, announced today.

Mendel said that Louis wanted some time to think over the offer.

Should he accept, it appeared doubtful that he would be able to defend his title during the summer, Mendel said.

"He never said he would defend the title this summer, though," Mendel said. "Just that he would if he had a satisfactory opponent."

Louis would travel with the circus in a private car and appear twice a day in exhibition bouts.

GAMES TONIGHT
Indianapolis at WASHINGTON.
Baltimore at New York.
Chicago at Rochester.
Boston at Providence.
Fort Wayne at Philadelphia.
Minneapolis at St. Louis.

Va. Wallops Terps, 79-43

Charlottesville, Va., Jan. 7.—Maryland led Virginia in the first three minutes of tonight's ball game, but at the end the Terrapins weren't even within shouting distance.

With Center Joe Noertker dumping in 30 points, 2 shy of a Memorial Gymnasium record, the Cavaliers trounced Maryland, 79-43.

Noertker swished in 13 field goals, 2 less than the entire Maryland team. The Terps held a 4-point lead early in the tilt, but the Cavaliers tied the game at 13-13 and then wrote their own ticket.

Virginia scored 39 points in the second half against only 19 for the Terps. The loss was Maryland's seventh in nine games

Maryland.	G	FG	P	Virginia.	G	FG	P
Edwards,f	2	2	6	Hooper,f	0	0	0
Hunton,f	0	1	1	A.Morris,f	1	0	2
Siegrist,f	0	1	1	L.Morris,f	2	2	6
Smith,f	2	0	4	Pandak,f	6	1	13
Taylor,f	1	1	3	Richard,f	4	3	11
Wright,f	5	3	9	Noertker,c	13	4	30
Brawley,c	1	1	3	Elliott,c	2	2	6
Mack,g	2	0	4	Kemper,g	0	0	0
Murray,g	4	3	11	Yoos,g	1	1	3
Crescenze,g	0	1	1	Allen,g	2	2	6
Yordy,g	0	0	0	Berner,g	0	0	0
Myers,g	0	0	0	Horsley,g	1	0	2
				Cusick,g	0	0	0
Totals	15	13	43	Totals	32	15	79

Touchdowners Honor Athletes Tonight

Bevy of Notables Will Attend Affair

By Morris Siegel
Post Reporter

Flanked by Supreme Court Justices, Cabinet members and directed by Toastmaster Harry Wismer, a galaxy of pro, semi-pro, college, prep, high and sandlot football stars will pass in review tonight at the Statler in the Touchdown Club's yearly jamboree.

Starting at 8 p. m., there'll be awards and applause for each and every one of the players until such time required for Wismer to accord them their accolades and hear himself praised as 1948's best sports announcer.

Justice William O. Douglas, Admiral William (Bull) Halsey, Jimmy Conzelman, who resigned as the Chicago Cards' coach yesterday, and Jennings Randolph will share the podium with Wismer as principal speakers.

Principal awards will go to Charley Justice, North Carolina's All-America halfback who was selected player of the year; Otto Graham of the Cleveland Browns, and Steve Van Buren of the Philadelphia Eagles, pros of the year, and Bill Fischer, Notre Dame guard, as college lineman of the year.

Benny Oosterbaan of Michigan, the Touchdowners' coach of the year, is snowbound in Nebraska and will miss the event. Representative Gerald Ford of Michigan, will receive the award for Oosterbaan.

The audience of 1000 will include Chief Justice Fred Vinson, Associate Justices Douglas, Stanley Reed and Wiley Rutledge; Defense Secretary James Forrestal, Attorney General Tom Clark, Postmaster General Jesse Donaldson, Secretary of Agriculture Charles Brannan, Secretary of Interior Julius Krug, Secretary of Army Kenneth Royall, Secretary of Commerce Charles Sawyer, Secretary of Treasury John Snyder, Secretary of Navy John L. Sullivan and John Steelman, special assistant to President Truman.

House Speaker Sam Rayburn will present Justice with the Walter Camp Memorial Award. Gen. Clifton B. Cates, commandant of the Marine Corps, will present the Knute Rockne Memorial Trophy to Fischer. Admiral Halsey offers the All-America Conference Trophy to Graham, and Conzelman will present the National Football League's award to Van Buren.

Andy Davis, George Washington's sensational freshman halfback, will receive the Lieut. Robert Smith Memorial Trophy for being selected the District's outstanding performer.

Bill Haley, Gonzaga back, will be saluted as outstanding preparatory school player of the year by D. C. Commissioner John Russell Young; Jimmy Pantos, Central High School quarterback, as outstanding public high school ace by Arch McDonald, and Jack Baumgartner, Car Credit fullback, as No. 1 sandlot star by Andy Farkas, commissioner, Metropolitan Amateur League.

Tonight's Banquet Program

FIRST QUARTER
Kick-Off—"Star-Spangled Banner." Word of welcome by Carroll D. Bird, president, Touchdown Club.
TIME OUT FOR DINNER
Introduction of distinguished guests by Harry Wismer, ace sportscaster.
SECOND QUARTER
Address by Jennings Randolph; presentation of Touchdown Club's awards to local public high, preparatory school and sandlot stars; presentation of Touchdown Club's 1948 Prognosticator's award to Perry Armstrong by Lieut. Col. Joe Esposito.
BETWEEN THE HALVES
Presentation of Touchdown Club's awards to outstanding college players; address by Associate Justice William O. Douglas of the Supreme Court.
LAST HALF
Presentation of Past President's award to Leslie G. Arries by Carroll D. Bird; presentation of Touchdown Club's awards to outstanding college coach and professional players; presentation of special award to Harry Wismer for top football broadcasting performances in 1948 by Chief Justice Fred M. Vinson.
FINAL GUN
Songs and harmony by New York Fire Department's Glee Club.

Holy Cross Boxer On Danger List

Worcester, Mass., Jan. 7 (AP).—Alfred A. Mattei of Worcester, a 21-year-old 212-pound Holy Cross College student, was critically injured tonight during his professional boxing debut.

Mattei, billed as "Freddie Martin," was hit with a right hand punch behind the left eye during the second round of his scheduled four-round bout with 253-pound Dick Bellan of Boston.

The collegian dropped to his knees under that blow and, as Referee Eddie Urbec counted four, pitched on his face. He was unconscious when Dr. F. A. Weiksmer, a Massachusetts boxing commission physician, entered the ring.

At City Hospital, where his injuries were diagnosed a "concussion and a possible fracture," Mattei became semiconscious.

Greatest Savings in Seven Years!

Sale

OVER 2,000
FAMOUS MAKE
SUITS, OUTERCOATS

- Englishtown
- Benchwork
- Gramercy Park
- St. Albans
- Timely Clothes

$50.00 TOPCOATS AND OVERCOATS
A fine group of famous make topcoats and overcoats in popular wool fabrics. Included are fly-front and button-thru models. Regulars, longs, shorts.
$39

$60.00 TOPCOATS AND OVERCOATS
Warm overcoats and removable lining topcoats in popular wool gabardine, covert, tweed, cheviot and hair fabrics.
$49

. . . and Famous Make Worsted Suits
$47.50 to $55 Worsted Suits.....$37
$55 to $65 Worsted Suits.....$47
$65 to $75 Worsted Suits.....$59
$75 to $115 Worsted Suits.....$69

FAMOUS FOR FAMOUS MAKES . . . SINCE 1911

The Young Men's Shop
37th Year at 1319 F Street

CLOTHING DIVISION ENTRANCE, 1323 F STREET

Yankees Send Bevens to Chisox

New York, Jan. 8 (AP).—Pitcher Floyd (Bill) Bevens, loser of a one-hitter in the 1947 World Series, was sold conditionally today to the Chicago White Sox by the New York Yankees. The Sox have until opening day to make up their minds on Bevens.

Bevens, 31, was troubled with a sore shoulder during the 1948 season and pitched only eight innings after he was optioned to Newark

Batcheller Rides Both Ends of Tropical Double for 4th Time

High Roundup:

Gonzaga, Cadets Win Loop Openers

Using a total of 16 players, Gonzaga High romped to a 47-20 victory over DeMatha last night in the Metropolitan Catholic League basketball opener at American University gym.

The second game of a doubleheader pitted St. John's against St. Anthony's.

Pacing Gonzaga's torrid attack, which sent the Purple into a 25-9 halftime lead, was Center Mike Nolan with 17 points. Nolan and Maurice Murphy controlled the rebounds off both boards throughout their stay in the game.

In the second game played before the capacity crowd of 1500, St. John's made its league bow successful and ran its unbeaten streak to four, defeating St. Anthony's, 55-24.

Don Kokes was high for the winners with 14 points and Bob McLinden, who sparkled as playmaker, was right behind with 13.

Gonzaga	G	FG	PF	P	DeMatha	G	FG	PF	P
Larkins,f	3	7	3	13	DeZaney,f	0	5	5	5
Smith,f	0	1	0	1	Plackett,f	1	0	3	2
Pope,f	0	0	2	0	Donald,f	0	0	1	0
Gardner,f	1	0	0	2	Greene,f	0	0	0	0
Kenny,g	0	0	2	0	R'ardson,g	4	0	5	8
Murphy,g	2	1	0	5	Marozzi,g	0	0	3	0
Hogan,g	0	0	2	0	Monoghan,g	1	0	1	2
DiG'lomo,g	0	0	1	0	Salter,g	0	0	2	0
Mayhew,g	0	0	0	0	Vinette,g	2	1	3	3
Byrne,g	0	0	0	0	O'Rourke,c	0	0	1	0
M'tingly,g	0	0	1	0	Boyer,c	0	0	1	0
McTowan,g	1	0	0	2					
Nolan,c	4	9	0	17	Totals	7	6	23	20
Casey,c	2	1	3	5					
LeC'pte,c	0	0	2	0					
Bram,c	1	0	0	2					
Totals	14	19	15	47					

Score at half—Gonzaga, 25; DeMatha, 9. Referees—Curtin and Roe. Foul goals missed—Larkins, Pope, Gardner, Murphy, Mattingly, Plackett, Richardson (2), Marazzi (2), Salter, Jinette (3).

St. John's	G	FG	PF	P	St. Anthony	G	FG	PF	P
M'tingly,f	1	1	1	3	Taylor,f	0	0	3	0
Daly,f	1	0	1	2	Fraport,f	0	0	0	0
Poutos,f	1	1	1	3	Barrett,f	0	0	0	0
Cardaci,f	3	1	1	7	Wedding,f	1	1	1	3
Baum'n,c	1	0	0	2	Caligurl,f	0	0	1	0
M'Donald,c	2	1	4	5	Toree,f	0	0	0	0
Kokes,g	6	2	2	14	Bezek,c	2	2	3	6
O'ringer,g	2	0	0	4	McVearry,c	0	1	2	1
M'Linden,g	4	5	2	13	Barry,g	1	1	5	3
Yebower,g	0	0	2	0	Uffutti,g	1	0	2	2
Mays,g	0	2	2	2	Bennini,g	2	5	3	9
Beyer,g	0	0	1	0	DiJoseph,g	0	0	0	0
					Costigan,g	0	0	0	0
Totals	21	13	17	55	Totals	7	10	20	24

Halftime: St. John's, 25; St. Anthony's, 12. Foul goals missed: St. John's—Mattingly (2), Daly, Poutos, Beyer, MacDonald (2); St. Anthony's—Taylor, Bezek (3), Barry.

Blair Wins, 44-37

Montgomery Blair eked out a score of 44-37 over Annapolis yesterday to win it's sixth game in seven starts. Forward Ray Luckett topped the scoring for Blair with a high of 12 points.

Mon. Blair	G	FG	PF	P	Annapolis	G	FG	PF	P
Larimore,f	3	0	3	6	Hall,f	4	2	2	10
Richards,f	3	1	1	7	D.Como,f	0	0	1	0
Luckett,f	4	4	3	12	Diew,f	1	2	2	4
Downs,f	1	0	2	2	Jones,c	2	1	2	5
Linton,f	0	2	0	2	C.Como,g	1	1	3	3
Chatin,c	1	0	3	2	Powlman,g	3	9	4	15
W'lington,c	0	1	0	1	Ford,g	0	0	0	0
Parsons,g	1	4	2	6					
Wooten,g	0	2	0	2	Totals	11	16	15	37
Mason,g	0	0	0	0					
T'pkios,g	0	0	0	0					
Schies,g	2	0	1	4					
Totals	15	14	17	44					

Score at half—Blair, 16; Annapolis, 15. Referees—Hanski and Russell. Foul goals missed—Blair, 6; Annapolis, 4.

Jiras Paces Longwood

Johnny Jiras scored 27 points, most of them in the second half, to lead Longwood to a 40-26 victory over Honeywell yesterday on the winner's court. Held to a 15-14 first half score, Longwood put on a spurt that enabled it to win its first game in four starts.

Longwood	G	FG	PF	P	Honeywell	G	FG	PF	P
McLeod,f	4	2	2	10	Saunders,f	3	0	2	6
Swaren,f	1	0	1	2	Rafferty,f	6	0	1	12
Gray,f	0	0	0	0	Jansen,c	3	1	1	7
Pattengal,c	0	1	2	1	Mair,g	0	1	1	1
M'bauth,g	0	0	0	0	Wooten,g	0	0	0	0
Jiras,g	13	1	2	27	M'Donald,g	0	0	0	0
					Young,g	0	0	0	0
Totals	18	4	5	40	Totals	12	2	5	26

Halftime: Longwood, 15; Honeywell, 14.

Gaithersburg Wins

Scoring 13 points in the third period against only 2 for the opposition, Gaithersburg trimmed Richard-Montgomery, 38 to 20, last night.

Gaithersburg	G	FG	P	Rockville	G	FG	P
Bogley,f	0	1	1	Brodie,f	2	4	8
Teplow,f	8	1	17	Harding,f	0	1	1
Hoge,c	3	2	8	Duley,c	1	0	2
Bell,g	2	2	6	Cooper,c	0	2	2
Fitzwater,g	0	1	1	Headley,g	1	0	2
White,g	2	1	5	Downs,g	1	1	3
				Grant,g	1	0	2
Totals	15	8	38	Totals	6	8	20

Score at half, 15-12, Gaithersburg.

GW High Wins, 47-24

With 26 points to his credit, 17 scored in the first half, 6-foot, 5-inch Tony Daukas led GW High of Alexandria to a 47-24 victory over Thomas Jefferson on the winning team's court last night. This was GW High's fifth straight win.

Geo. Wash.	G	FG	PF	P	Jefferson	G	FG	PF	P
Gahagan,f	2	4	1	8	Ford,f	1	0	5	2
Hawes,f	0	0	1	0	Plunkett,f	1	1	5	3
Jones,f	0	0	1	0	Thaw,f	1	1	2	3
Smith,f	0	1	4	1	Dunn,f	2	0	3	4
Trites,f	0	0	0	0	Ketchie,c	0	0	4	0
Daukas,c	10	6	0	26	Cooper,c	0	2	3	2
Bibb,c	0	0	1	0	Neal,g	4	0	2	8
Moore,g	3	0	1	6	Peters,g	0	0	1	0
Johnson,g	0	0	1	0	Jones,g	0	1	0	1
Hanback,g	3	0	1	6	Mills,g	0	1	1	1
Henry,g	0	0	2	0	Pelerhol,g	0	0	0	0
Th'pson,g	0	0	0	0					
Totals	18	11	13	47	Totals	9	6	22	24

Halftime: George Washington, 24; Thomas Jefferson, 16. Officials—Buscher and Genderson. Foul goals missed—George Washington, 16; Thomas Jefferson, 8.

Bladensburg on Top

Cambridge, Md., Jan. 7.—Bladensburg High won its fourth straight basketball game of the season here tonight, defeating Cambridge, 43-38. Owen Mould led the winners with 13 points and Soph Russ Hansen was runnerup with 8. High man was Combridge's Milt Foxwell with 17. In the preliminary, the Cambridge girls defeated Bladensburg, 12-10.

B'densburg	G	FG	PF	P	Cambridge	G	FG	PF	P
Sharon,f	1	0	1	2	Bennett,f	0	0	0	0
Lloyd,f	1	0	4	2	Cannon,f	0	2	2	2
Foreman,c	2	2	5	6	Foxwell,c	5	7	1	17
Mould,g	6	1	3	13	Spear,g	3	2	3	8
Bick'ton,g	4	0	3	8	Marmer,g	4	3	1	11
Hansen,g	4	0	0	8	Robbins,g	0	0	1	0
Crawf'd,g	1	0	0	2	Bradley,g	0	0	0	0
Hess,f	0	0	1	0					
Green,g	0	0	0	0	Totals	12	14	8	38
Cuppet,f	0	2	5	2					
Totals	19	5	22	43					

Halftime: Bladensburg, 21; Cmabridge, 15.

Bullis Romps

Bullis Prep last night waltzed to a 56-30 victory over the Gallaudet "B" team at Eastern High School. Jim Kukowski paced the winners with a high score of 11 points. This was Prep's second victory in three starts.

Bullis	G	FG	PF	P	Gallaudet	G	FG	PF	P
K'owski,f	5	1	2	11	Gall'gay,f	1	2	1	4
Sch'ger,f	1	0	0	2	Christian,f	2	1	3	5
Luby,f	5	0	0	10	Herman,f	1	3	2	5
Warfie,f	3	1	3	7	Spellman,f	2	0	0	4
Smith,f	0	0	3	0	Heiken,c	0	0	1	0
Edson,f	0	0	0	0	Freeman,c	1	0	0	2
Stacy,c	0	0	1	0	Burstein,g	0	0	3	0
Robson,c	0	0	0	0	Anderson,g	1	1	2	3
Doyle,c	0	0	1	0	Halberg,g	0	2	2	2
Prochilo,g	0	0	0	0	Doris,g	1	1	1	3
Marley,g	1	0	1	2					
Hudson,g	0	0	1	0	Totals	10	10	14	30
Rhyne,g	4	0	0	8					
Nich'lson,g	3	2	2	8					
Mar'nan,g	1	0	2	2					
Totals	26	4	16	56					

Halftime: Bullis, 30; Gallaudet "B," 16.

Apprentice Runs Win Total to 41

Tropical Park, Fla., Jan. 7.—Logan Batcheller, sensational apprentice who's leading all riders here with 41 victories, booted home both ends of the daily double today for the fourth time in 33 days of Tropical's meeting.

Today he scored with Mr. Syracuse in the first at $9.90 and a $9.80 choice, Ringador, in the second race. Together in the daily double pool, they returned $31.10.

A crowd of 8482 was on hand for today's racing and the "chalk" players were singularly silent until the featured Maneuvre Purse, the sixth event.

In that one, favored Tight Squeeze didn't have to do any maneuvering to speak of, romping in five lengths ahead of Bordeaux who, in turn, was three lengths ahead of Superwolf.

Tight Squeeze, owned by Rarco Stable and ridden by Chuck Wahler, blazed the six furlongs in 1:11 3-5. The 3-to-5 choice had failed in three previous starts here but was against tougher competition. Even under 121 pounds, he was by far the best today.

Sea Command, an eight-year-old gelding, made his first start in more than 2½ years in the feature event. The ageing bay was outrun all the way, beating one horse. Back in 1946 in New England, Sea Command was involved in a ringer case when he was run in the name of Allpuch.

Tropical Park

By The Associated Press

FIRST RACE—Six furlongs. Purse, $2000. For 4-year-olds and up; claiming.

Post.	Horse and Jockey.	Wgt.	Odds.
1	Plane Shadow (Pollard)	115	15-1
2	Linwood Blue (no boy)	112	5-2
3	Flintcote (Batcheller)	105	10-1
4	Check Up (Scurlock)	113	10-1
5	Star Call (no boy)	110	20-1
6	Sweepgold (Skoronski)	111	6-1
7	Albuido (no boy)	106	20-1
8	Georgie V. (South)	117	3-1
9	Catnip Hill (no boy)	117	4-1
10	Gavilan (Destasio)	112	15-1
11	Yellow Hornet (no boy)	108	20-1
12	David T. (no boy)	111	20-1
13	Beaming Light (Phillippi)	105	4-1
14	Judy R. (Phillippi)	105	20-1
15	Sea Check (no boy)	106	15-1
16	Mel Helen (Nelson)	105	20-1

SECOND RACE—Six furlongs. Purse, $2000. For 4-year-olds and up; claiming.

Post.	Horse and Jockey.	Wgt.	Odds.
1	No Bull (McLean)	113	20-1
2	Sweeteena (Cook)	112	6-1
3	Tiger Mae (no boy)	105	8-1
4	First Reward (no boy)	111	20-1
5	Don Miller (Morrissey)	111	15-1
6	Sudden Scare (Batcheller)	108	2-1
7	Invitation (no boy)	113	20-1
8	Respire (Destasio)	110	4-1
9	Eternal Way (no boy)	108	3-1
10	Antafes (no boy)	106	10-1
11	Dainty Red (no boy)	110	20-1
12	Navy Award (no boy)	111	20-1
13	Mr. Chap (Jacobs)	115	15-1
14	Volante (Stewart)	106	20-1
15	Gladys H. (Mullins)	108	10-1
16	Trenton (Civitello)	117	4-1

THIRD RACE—Six furlongs. Purse, $2000. For 3-year-olds; allowances.

Post.	Horse and Jockey.	Wgt.	Odds.
1	One Broke (no boy)	110	6-1
2	Abstract (Anderson)	115	10-1
3	Hobcaw Barony (Hansman)	112	2-1
4	Fair Vision (no boy)	115	3-1
5	Bimover (Algaier)	110	8-1
6	Lea Mary (no boy)	113	8-1
7	Double Moose (no boy)	110	10-1
8	Summer Sun (no boy)	115	5-1

FOURTH RACE—Six furlongs. Purse, $2200. For 4-year-olds; allowances.

Post.	Horse and Jockey.	Wgt.	Odds.
1	Rare Jewel (Batcheller)	111	2-1
2	Pussy Willow (Garner)	111	8-1
3	Umbrian (Chestnut)	112	20-1
4	Cunning Miss (Hansman)	111	10-1
5	Bootalong (Nelson)	115	20-1
6	Alpho (Pierson)	120	3-1
7	Joe Olson (Wahler)	112	10-1
8	Wise Mahmoud (no boy)	110	20-1
9	Susan W. B. (South)	108	20-1
10	Swing Me (Perez)	108	5-1
11	Be Ready (Civitello)	110	12-1
12	Lismore Lady (no boy)	102	20-1
13	Ramadan (no boy)	113	12-1

FIFTH RACE—Six furlongs. Purse, $2500. For 4-year-olds and up; allowances.

Post.	Horse and Jockey.	Wgt.	Odds.
1	Control (no boy)	110	20-1
2	Loriot (no boy)	108	2-1
3	Irisen (Robertson)	107	8-5
4	Lord Grillo (no boy)	110	6-1
5	Sun Herod (no boy)	121	5-1
6	Gregalach (Stewart)	112	4-1

SIXTH RACE—One and one-sixteenth miles. Purse, $10,000 added. For 4-year-olds and up. The Coral Gables Handicap.

Post.	Horse and Jockey.	Wgt.	Odds.
1	aRampart (Basile)	117	8-1
2	bColumn (Gilbert)	107	20-1
3	Marchons II (Saunders)	122	1-1
4	aCat Bridge (Corona)	109	8-1
5	Approval (Nelson)	104	20-1
6	bCurtain Time (Lindberg)	103	20-1
7	King Midas (Civitello)	110	6-1
8	Bright Sword (Strange)	112	3-1
9	Circus Clown (Rivera)	116	6-1

aMrs. H. K. Haggerty—G. R. Watkins entry. bMarlet Stable entry.

SEVENTH RACE — One and one-sixteenth miles. Purse, $2200. For 4-year-olds and up; allowances.

Post.	Horse and Jockey.	Wgt.	Odds.
1	Pomp's Gal (no boy)	103	8-1
2	aBahrameter (no boy)	111	3-1
3	Kingarvie (Batcheller)	114	4-1
4	Dinner Move (Fernandez)	113	15-1
5	False Move (Fernandez)	113	15-1
6	aAll in Fun (Batcheller)	114	3-1
7	Kentucky Day (Delara)	113	20-1
8	Atom Buster (Batcheller)	114	3-1
9	Rustle Broom (Licausi)	113	20-1

aGrandview Stable entry.

EIGHTH RACE — One and one-sixteenth miles. Purse, $2000. For 3-year-olds and up; claiming.

Post.	Horse and Jockey.	Wgt.	Odds.
1	Don Lanning (Destasio)	112	10-1
2	Empty Noose (no boy)	111	12-1
3	Hadoyou (no boy)	107	20-1
4	Black Warbler (Claggett)	114	8-1
5	River Flares (no boy)	111	20-1
6	Air Force II (Phillippi)	106	15-1
7	Let Me Thru (Civitello)	112	5-1
8	aPheecia (no boy)	107	3-1
9	Plucky Boy (Garner)	114	2-1
10	Omaha Jr. (no boy)	105	20-1
11	Lesinian (Destasio)	107	10-1
12	Master (no boy)	108	10-1
13	Bright Kid (Nelson)	103	15-1
14	aSolater (no boy)	112	3-1
15	His Daughter (no boy)	106	5-1
16	Da Do (no bo)	106	20-1

aI. Bieber and Mrs. 7. D. Jacobs entry.

Santa Anita

1—Mile; $3500; 4-year-olds up; claiming.

Hot Fun	112	K. Ration	120
Portland Woods	115	Gay Polly	109
Dark Moon	112	Cut Up	112
Vicksburg	117	War Edict	117
Pacoima Belle	106	Soon Again	114
Red Tape	120		

2—¾; $3500; 3-year-olds; claiming.

Terra Mater	103	Bull Reighzac	115
Solar Lad	120	Kay Laddie	116
General K	116	Fractured	116
Santanon	108	Roaming Feet	112

3—¾; $3500; 4-year-olds up; claiming.

Mohair	116	Sparky Cannon	118
Like His Daddy	114	Nothead	107
Beauty Queen	109	Old Dad	122
Breezing Home	114	Iwelsta	114
Spartan Noble	118		

4—¾; $4000; 4-year-olds up; allowances.

Final Touch	110	Rialta	114
Visticson	112	Ascendant	113
Brave Fox	115	On the Half	117
Sir Lawrence	109		

5—¾; $3500; 4-year-olds up; claiming.

Bindlestiff	114	Grog Swizzle	106
War Map	112	Gold Boom	113
War Willow	112	Evening Tune	111
Golden Mite	107	Grand La Grand	122

6—⅞; $5000; 4-year-olds up; allowances.

Snow Boots	114	Max-Midget	112
Halconero	109	High Resolve	114
Manyunk	112	Triplicate	114
Dinner Gong	118	Pay Me	117

7—1¼; $50,000 added; 4-year-olds up; hcp.

Please Me	113	Tropical Sea	108
aOn Trust	126	Terry Bargello	110
Grandpere	112	Shim Malone	117
Stepfather	118	aSolidarity	120
Tick Along	110	Barsard	109
Roman In	117		

aE. O. Stice & Sons-Mrs. N. Goldstone entry.

8—1⅛; $3500; 4-year-olds up; claiming.

Secret Flight	109	Piplad	109
Paani	114	Trayanpass	112
Pater Familias	111	Eeebeejay	114
Top Valley	115	Windsor Tie	106
Carberry	112	Josafat	114
Sea Splendor	108		

Bill Bennings

At Tropical Park

1—Sweepgold, Linwood Blue, Flintcote.

2—Sudden Scare, Tiger Mae, Eternal Way.

3—Hobcaw, One Broke, Summer Sun.

4—Rare Jewel, Be Ready, Alpho.

5—IRISEN, Loriot, Gregalach.

6—Bright Sword, Marchons II, Circuit Clown.

7—Grand View Entry, Atom Buster, Dinner Hour.

8—Let Me Thru, Master, Plucky Boy.

Best Bet—Irisen.

ONE TAR HEEL TO ANOTHER—Jim Magner, president of the North Carolina Alumni Club of Washington, helps Charley Justice off with his coat at the Ted Lewis restaurant last night

By Tom Kelley—The Washington Post

HIGHS—From Page 10

Eastern Beats Riders

the contest by their frequent wild throws.

Eastern didn't score its first field goal until 4:15 of the second quarter had elapsed, and that two-pointer, by Pete Dyer, put Eastern ahead to stay, 7-6. The game didn't turn into a runaway until the last quarter, when Eastern outscored Roosevelt, 18-3. Jim Lamon paced the winner with 10 points.

Anacostia	G	FG	PF	P	Western	G	FG	PF	P
Cook,f	6	1	3	13	Poston,f	10	5	2	25
Erickson,f	1	0	3	2	King,f	0	2	5	2
Neal,f	0	0	0	0	Karas,f	0	0	1	0
Ryan,f	1	2	3	4	Cerrick,f	0	1	0	1
Carr,f	0	0	0	0	Lee,f	0	0	0	0
Brooks,c	6	3	5	15	Davis,c	2	5	3	9
Sherbert,c	2	1	1	5	W'traub,c	0	0	2	0
Mitchell,g	0	0	0	0	S'merbell,g	4	0	5	8
Breuer,g	0	0	3	0	Jones,g	0	1	1	1
English,g	0	0	1	0	Snouffer,g	0	0	1	0
K'erling,g	0	0	2	0	Gill,g	0	0	2	0
					Wolf,g	0	0	0	0
Totals	16	7	22	39	Totals	16	14	22	46

Score at half, 34-19, Western. Referees—Portnoy and Taylor.

Roosevelt	G	FG	PF	P	Eastern	G	FG	PF	P
Mifflin,f	0	0	1	0	F.Dyer,f	1	1	4	3
Zamsky,f	2	1	2	5	Atchison,f	1	1	3	3
Harris,f	0	2	2	2	T.Dyer,f	1	2	1	4
L'wrence,f	0	0	0	0	Branch,f	0	0	0	0
Zouras,f	0	1	0	1	Selby,f	0	0	0	0
Siegel,c	1	0	4	2	O'Donnell,f	2	0	2	4
Graham,c	1	0	4	2	Lamon,c	4	2	0	10
L'gmack,g	1	1	3	3	Merch'n,c	0	0	0	0
V'mecke,g	1	1	3	3	Hite,g	1	3	2	5
Carta,g	1	0	3	2	Brown,g	0	1	0	1
M'riman,g	0	0	0	0	Magautus,g	1	1	1	3
M'celino,g	0	0	1	0	Winters,g	0	0	2	0
Raine,g	0	1	0	1	Stevens,g	0	0	0	0
					McLaren,g	1	0	1	2
Totals	7	6	22	20	Depompa,g	1	1	0	3
					Gill,g	0	1	1	1
					Totals	13	13	18	39

Halftime: Eastern, 13; Roosevelt, 10. Officials—Taylor and Portnoy.

American JVs Win

American U's JV team came up from behind and scored 10 points in the last two minutes of play to defeat Montgomery JC 50-47 at American U. Guard Dick Hite paced the victors with a high score of 20 points. This is America's fifth win out of six starts.

American	G	FG	PF	P	M'tgomery	G	FG	PF	P
Durkin,f	4	2	2	10	Bollo,f	2	6	1	10
Donhner,f	1	0	2	2	McClusky,f	0	0	0	0
Tancredi,f	0	0	0	0	Poerstal,f	8	0	0	16
Boothby,c	3	1	2	7	Wolfe,c	2	2	4	6
Hite,g	8	4	1	20	Wright,g	5	2	5	12
Essex,g	0	0	1	0	Comer,g	0	0	3	0
Cahill,g	4	1	5	9	Olewik,g	0	0	0	0
Patten,g	0	2	3	2	Crichton,g	1	1	4	3
					Zablocki,g	0	0	3	0
Totals	20	10	16	50	Totals	18	11	20	47

Halftime: Montgomery, 31; American, 18. Foul goals missed—American, 10; Montgomery, 11. Officials—McManamin and Metzer.

Greenbelt Beats Laurel

Greenbelt High defeated Laurel, 35-22, last night in a high school game at Greenbelt. Charlie Midkiff led the Greenbelt scorers with 10 points.

Results

BASKETBALL ASSOCIATION OF AMERICA
New York 69 ... Boston 67

COLLEGE BASKETBALL
Sampson 49 ... Hobart 39
Detroit Tech 65 ... Tri-State (Ind.) 57
Akron 71 ... John Carroll 52
Marquette 68 ... Michigan State 48
Westminster 53 ... Slippery Rock 39
Howard 56 ... Hampton Institute 37
VMI 65 ... Richmond 52
Fairmont (W.Va.) Trs. 91 ... Calif. St. Trs. 59
Furman 65 ... The Citadel 57
Ithaca 67 ... Oswego Thrs. 46
Waynesburg 72 ... Baltimore U. 54
Texas A. & M. 58 ... TCU 42
Tulane 73 ... Georgia Tech 52
Beloit 68 ... Carleton 47
N. Dakota State 63 ... Wahpeton 49
John Marshall 56 ... Montclair Thrs. 53
Washington College 61 ... Gallaudet 43
Miami 73 ... Havana 57
Fordham 51 ... St. Peter's 45
Thiel 57 ... Alliance 53
Presbyterian 86 ... Columbia Seminary 25
Newberry 52 ... Georgia Thrs. 51
Elon 56 ... Lynchburg 49
St. Michael's 37 ... Champlain 33
Boston College 54 ... New York A. C. 53
William and Mary 69 ... Georgetown 58
VMI 65 ... Richmond 52
Virginia 79 ... Maryland 43
Morris Harvey 56 ... Transylvania 45
Drexel 42 ... Stevens Tech 39
Texas 50 ... SMU 44
Valparaiso 72 ... Kalamazoo 42

COLLEGE WRESTLING
VMI 22 ... Maryland 6

Miner Teachers Win Again, 50-25

Miner Teachers College coasted to its second straight triumph, 50-25, over Maryland State Teachers of Bowie last night at Banneker gym. Harvey Robinson copped scoring honors for Miner with 13 points.

Parker-Gray Wins

Paced by Calvin Jackson's 14 points, Parker-Gray of Alexandria subdued Lakeland, Md., High, 46-32, in a South Atlantic High School Conference game in Alexandria.

P.-Gray	G	FG	PF	P	Lakeland	G	FG	PF	P
Majors,f	3	1	1	7	Jawell,f	2	1	1	5
Diggs,f	1	1	1	3	Scott,f	2	0	1	4
C.Jack'n,f	7	0	0	14	Zager,f	4	0	3	8
Nelson,f	1	1	3	3	H.Thomas,c	1	1	1	3
Moore,f	1	0	0	2	Arghur,c	0	0	0	0
B'bray,c	1	0	3	2	J.Thomas,g	2	1	1	5
H.Jack'n,c	1	0	0	2	Malloy,g	0	0	0	0
Watkins,g	2	3	3	7	M'Manus,g	0	0	0	0
Bourne,g	2	2	1	6	Hill,g	0	0	0	0
Totals	19	8	12	46	Totals	11	3	6	32

Halftime: Parker-Gray, 24; Lakeland, 16. Officials—Temple and Carroll.

What's on Today:

COLLEGE BASKETBALL
George Washington at Wake Forest.
Georgetown at Richmond.
Catholic U. at Towson Teachers.
Quantico at Wayne.
American U. at Siena, Albany, N. Y.
Catholic Frosh at Towson Teachers Frosh.
HIGH SCHOOL BASKETBALL
Double-header—Armstrong vs. Phelps and Cardoso vs. Dunbar, Armory, 1 p. m.
Washington-Lee at Episcopal, 2:30 p. m.
Maryland School for Deaf at Kendall, 2:30 p. m.
Gonzaga vs. St. Paul's at Merrick Boys Club, 2:30 p. m.
Alumni at St. Alban's, 3:30 p. m.
COLLEGE SWIMMING
Catholic U. at American U., 8 p. m.
COLLEGE WRESTLING
Catholic U. at Gallaudet, 8 p. m.
PROFESSIONAL BASKETBALL
Indianapolis vs. Washington Caps at Uline Arena, 8:45 p. m.
PROFESSIONAL HOCKEY
Washington Lions at Pittsburgh.

COOLIDGE—From P. 10

Central Beaten, 45-44

centing another Central pass, and controlling the ball practically by himself for the remaining minute and a half, and the Coolidge fans almost tore down the stands.

Dennis Hevener and Eslin did a fine guarding job on Central's high-scoring Jimmy Pantos in the first half, holding him to 3 points. Pantos fouled out with 5 minutes left, and his loss was sorely felt. The Colts made good on only 3 out of 20 foul shots.

Scott Clicks in Clutch

Chunky Don Scott, a newcomer, sparked Wilson to its victory. Tech cut the Green Tigers' lead to 32-25 going into the last quarter, and kept coming. When Tech pulled up to only a 36-34 deficit, Scott sent in a follow-through to widen Wilson's lead. Again, when Tech chopped the difference to 38-37, it was Scott who sank a long set shot. Wilson led, 40-37, with 3 minutes left, and Scott sewed up the game with another layup.

Barrett of Coolidge and Jack Stringer of Central were high poitnmakers in the first game. Scott's nine points were tops for Wilson.

Central	G	FG	PF	P	Coolidge	G	FG	PF	P
Pantos,f	3	1	5	7	Eslin,f	1	0	3	2
Stringer,f	4	5	2	13	Barrett,f	6	1	3	13
A.Dunker,f	0	0	0	0	Hallowell,f	0	0	0	0
Gregory,f	0	0	0	0	C.Hevener,c	5	2	2	12
Gleason,c	5	2	4	12	D.Hevener,c	0	0	1	0
Holt,g	0	0	4	0	Lux'burg,g	4	0	4	8
Shef'an,g	1	0	2	2	Anderson,g	5	0	0	10
B.Dunker,g	4	1	1	9					
Curran,g	0	1	1	1	Totals	21	3	13	45
Totals	17	10	19	44					

Halftime: Central, 25; Coolidge, 22. Officials—Latona and Buscher.

McKinley	G	FG	PF	P	Wilson	G	FG	PF	P
Sgro,f	3	2	2	8	Speros,f	3	3	5	9
Curtis,f	3	2	3	8	Jones,f	3	2	3	8
August,f	0	0	1	0	Linney,f	1	0	0	2
Werber,f	1	3	0	5	Felt,f	1	0	1	2
Dunlap,c	2	0	1	4	Sher,c	1	1	1	3
Gaskell,c	0	2	4	2	Kav'naugh,c	1	1	1	3
Jackson,g	1	0	2	2	Scott,g	3	3	2	9
Frain,g	2	1	1	5	Young,g	1	1	5	3
Brady,g	0	0	0	0	Smith,g	2	1	0	5
Fox,g	2	1	5	5	Runnels,g	0	0	0	0
Totals	14	11	19	39	Totals	16	12	18	44

Halftime: Wilson, 24; McKinley, 18. Officials—Buscher and Latona.

Md. Park Romps

Maryland Park drubbed Mount Rainier, 28-16, last night. Bill Morrow led the winners with 3 points.

Mt. Rainier	G	FG	P	Md. Park	G	FG	P
Tidwell,f	1	0	2	Hampton,f	0	5	5
Jones,f	1	1	3	Morrow,f	6	1	13
Moffett,c	3	1	7	Martell,c	0	1	1
Mathias,g	1	1	3	Blair,g	4	1	9
Collins,g	0	1	1	Lindsey,g	0	0	0
Totals	6	4	16	Totals	10	8	28

Justice Just as Neat Kicking in Bare Feet

By Morris Siegel
Post Reporter

There'll be five Justices, including the Hon. Fred Vinson and three of his Associates, at tonight's big Touchdown Club party, but only one can say that a 67-yard barefooted punt got him where he is today.

That distinction belongs to North Carolina's Choo-Choo Charlie Justice, who today wears shoes but who still kicks a football a country mile.

The big kick that Justice got out of a football, he was saying last night, happened at Bainbridge Naval Training Station four years ago. It not only won him a pair of football shoes and a place on the Navy team, but it also fetched him a neat scholarship to North Carolina, All-American honors and in all probability a bundle of cash when he turns pro in 1950.

Justice was a 19-year-old high school footballer then, fresh out of Asheville High School and fresh in the Navy. They said he didn't have a chance to win a position on the high-powered Bainbridge team which numbered All-Americans and pro stars by the dozens.

Maniaci Spots Charley

But Justice went out for the team anyway. For the first week he was unnoticed, unconcerned and undressed—as far as a uniform was concerned. He turned out every day in a pair of gym shorts and minus footwear.

"About the sixth day I grabbed a football and kicked the devil out of it barefooted," the Touchdown Club's Player of the Year recalled last night. "The ball was still sailing when coach Maniaci (Joe Maniaci, ex-Chicago Bears fullback) came over and asked "who are you and what college did you play for?"

"He wouldn't believe it when I told him I was just out of high school, but he gave me a uniform and shoes and told me I was the team's kicker from then on.

"Or first real scrimmage—against the Redskins—was a nightmare. The first time I got the ball I ran 60 yards for a touchdown, but Miniaci balled me out for running through the wrong hole. The second time I ran 44 yards and once again Maniaci yanked me and dressed me down for going through the wrong hole.

Eagles Have Rights to Him

"That was nothing. He put me back in and gave the quarterback instructions that I was to do the punting, nothing else. And the first time I punted I froze up. The ball travelled 10 yards, I was immediately switched to a runner again."

As a runner—at Bainbridge and at North Carolina—Justice did better than dell, as the records show. As a punter, there was none better in the country this year. His 44-yard average topped the Nation's collegiate kickers.

There's another year at Carolina for the 24-year-old Choo-Choo and then "two years of pro ball."

Where?

"I have a sort of understanding with the Eagles, but I hope they trade the rights to me because they have too many good backs," said the fellow whom many consider the best college back in the country today.

BCC Still Unbeaten

Unbeaten Bethesda-Chevy Chase racked up its fifth straight victory 51-19, last night at the Bethesda gym.

Fred Genau continued his hot scoring pace as he tossed in 18 points in the 20 minutes he played. Jack Matthews, with 7 points, paced Friends, which also lost its only previous start.

Bethesda led all the way, holding a 26-10 advantage at halftime.

Bethesda	G	FG	PF	P	Friends	G	FG	PF	P
Genau,f	6	6	0	18	Meyer,f	2	1	4	5
Young,f	0	0	0	0	Nicolson,f	0	1	3	1
Scott,f	1	1	1	3	Groome,f	1	2	2	4
O'ndolo,f	2	0	0	4	Mathews,c	3	1	1	7
Garsh,f	1	1	3	3	Uhl,g	0	0	1	0
Towne,c	2	1	3	5	Huguely,g	1	0	4	2
Crago,c	0	0	2	0	Pfifer,g	1	0	3	2
Schn'der,g	1	2	1	4	Wilson,g	0	0	2	0
Ware,g	1	0	2	2					
B'kwith,g	4	2	1	10	Totals	7	5	18	19
M'Auliffe,g	0	0	0	0					
Totals	19	12	12	51					

Halftime: Bethesda, 26; Friends, 10.

Warren County Noses Fairfax

A free throw by "Magic Eye" Myers in the last 15 seconds of play gave Warren County a 43-42 victory over Fairfax high school last night at Fairfax.

Warren	G	FG	PF	P	Fairfax	G	FG	PF	P
R'erford,f	1	3	3	5	Hicks,f	2	1	2	5
Pickrell,f	0	0	1	0	Harris,f	0	0	0	0
C'sarritti,f	7	1	5	15	Cannon,f	7	2	3	16
Bell,f	1	1	2	3	Caudle,f	3	0	2	6
Clark,f	0	1	2	1	Knicely,f	0	0	0	0
Myers,c	5	1	4	11	Barrett,g	2	1	2	5
R'dazille,g	2	0	5	4	Gresham,c	2	0	5	4
Macick,g	2	0	0	4	Miller,g	1	4	5	6
					Peneress,g	0	0	1	0
Totals	18	7	22	43	Totals	17	8	20	42

Halftime: Warren County, 23; Fairfax, 19.

JIMMY—From Page 10

Conzelman Quits Cards

Washington University of St. Louis and won three Missouri Valley championships. He joined the Cardinals in 1940 and served as an assistant coach until 1943, when he became an assistant to President Don Barnes of the St. Louis Browns baseball team for three years. Conzelman rejoined the Cardinals as head coach in 1946.

The resignation of the 49-year-old, prematurely white-maned Jimmy was described by a Cardinal spokesman as "coming like a bolt from the blue . . . we haven't any idea as to his successor."

In his letter to "My Dear Vi"—Mrs. Bidwill—Jimmy said:

"It has been increasingly difficult the past few years to take my family back and forth between St. Louis and Chicago. The situation has not been helped by having a school-age son a part of that twice-a-year change. Because I think that it is about time I take root in one locality, I have decided to tender my resignation as coach of the Chicago Cardinals, effective January 12, 1949, and to take a job with the D'Arcy Advertising co."

Ray C. Bennigsen, president of the Cardinals, said:

"Football has been rough on Jimmy and he absolutely means what he says about settling down. He is just crazy about his 11-year-old son, Jimmy, jr. But I wonder if he's going to be happy out of football?"

Bennigsen said he wasn't too surprised that Conzelman resigned, "but I thought it wouldn't come so soon—I didn't think he would be around next season, though."

Conzelman was vice president of the Cardinals as well as head coach. His resignation severs all connections with the club. He had no money invested in it.

Holy Name, St. Paul's Win

Seven games were run off in the Catholic Youth Organization girls' basketball league yesterday.

In Section One, a junior varsity clash went to Sacred Heart, 33-20, over Holy Name, and varsity victories were chalked up by Holy Name over Sacred Heart, 37-27, and by St. Paul's over Immaculata, 37-29.

In section two St. Cecilia downed St. Mary's in two games, 32-12 and 39-9, aand St. Patrick split two games with Notre Dame, the Saints winning their jayvee outing, 24-13, and dropping the varsity game, 39-7.

Boston Yanks Sign Rauch

Yeadon, Pa., Jan. 7 (AP).—Johnny Rauch—the man the Boston Yanks "really wanted"—said today he has signed a three-year contract with that National Football League club.

"That's my man," yipped Owner Ted Collins of the Yanks.

Rauch, voted the outstanding performer in the Southeastern Conference in 194 was one ofthe Nation's top pjassers as he led the University of Georgia Bulldogs to the conference title and into the Orange Bowl on New Year's Day.

Lions Lose By 8-2 to Indianapolis

The Indianapolis Capitals poured five goals past the Washington Lions' leaking defense in the final period last night to complete an 8-2 rout of the local pros in an American Hockey League match at Uline Arena, 8-.

Harry Frost saved the Lions from a shutout with two conversions in the last stanza, while Don Morrison registered twice and Rod Morrison, Calum MacKay and Cliff Simpson once each for the visitors.

Washington's aggressive Phil Vitale was charged with three minor penalties and a five-minute fighting infraction following an altercation with Fred Glover in the final period. Pat Lundy, Caps' center, turned in "the hat trick" by firing his team's first three goals.

Washington		Indianapolis
Crowdis	Goal	Sawchuck
Vitale	R. D.	Dewsbury
Wilson	L. D.	Nicholson
Burns	Center	D. Morrison
Duggan	R. W.	R. Morrison
McGuire	L. W.	Podolsky

Washington	0	0	2—2
Indianapolis	1	2	5—8

First period: 1, Indianapolis, Lundy (Haidy), 17:11. Penalties—Wilson (charging), Mackay (tripping).

Second period: 2, Indianapolis, Lundy (Simpson), 5:52; 3, Indianapolis, Lundy (Bruneteau), 6:33. Penalties—Vitale (tripping), Vitale (roughing), Mackay (roughing), Haidy (holding).

Third period: 4, Washington, Frost (McAtee, Mousseau), 3:44; 5, Indianapolis, D. Morrison (R. Morrison, Podolsky), 5:08; 6, Indianapolis, R. Morris (D. Morrison, Podolsky), 6:32; 7, Washington, Frost (Mousseau, McAtee), 8:38; 8, Indianapolis, R. Morrison (D. Morrison, Podolsky), 12:35; 9, Indianapolis, Mackay (Reid, Glover), 14:58; 10, Indianapolis, Simpson (Dewsbury), 17:58. Penalties—Vitale (5 minutes, fighting), Glover (2 minutes, roughing).

Howard Trounces Hampton, 56-37

Hampton, Va., Jan. 7.—Hampton Institute dropped its first C.I.A.A. start here tonight to Howard University, 56—37

The Washingtonians took a 35—16 lead at halftime and coasted home George Jett led the victors with twelve points; Pollard had eleven and Wright ten.

Hampton	G	FG	P	Howard	G	FG	P
Allen,f	1	4	6	Anderson,f	1	2	4
Wilson,f	1	0	2	Wright,f	5	0	10
Woodward,f	0	0	0	Davis,f	1	1	3
Southerland,f	0	0	0	A.Johnson,f	1	0	2
Holmes,f	0	0	0	Ward,f	0	0	0
J.Johnson,f	2	0	4	Booth,f	4	1	9
Foster,c	2	4	8	Pollard,f	5	1	11
Lewis,c	0	1	1	Jett,c	5	2	12
Fields,c	0	0	0	Clark,f	0	0	0
Scott,c	2	3	7	Bryant,g	0	1	1
Morehead,g	0	1	1	L.Smith,g	1	2	4
Williams,g	1	1	3	Humphrey,g	0	0	0
Heninburg,g	0	1	1	McKeithan,g	0	0	0
G.Smith,g	0	0	0				
Totals	11	15	37	Totals	23	10	56

Score at half, 35-16, Howard.

Priory Defeats Woodward, 32-21

Priory defeated Woodward, 32-21, last night in a Tri-State prep school league game at Priory. Latch of Wodward latched onto fifteen points for the night's individual scoring honors.

Priory	G	FG	PF	P	Woodward	G	FG	PF	P
Cahill,f	4	0	2	8	Crute,f	0	0	1	0
Duchesne,f	5	1	2	11	Hardwick,f	0	0	4	0
Irwin,f	1	0	0	2	Latch,c	6	3	0	15
J.Foley,f	0	0	0	0	Steuart,g	1	2	3	4
Macd'ld,c	1	2	1	4	Perry,g	0	0	4	0
Sontag,c	1	1	1	3	McEwen,g	1	0	0	2
Hayden,g	1	0	3	2					
B.Foley,g	1	0	0	2	Totals	8	5	12	21
Warring,g	0	0	0	0					
Totals	14	4	9	32					

Louisville Times

AT TROPICAL PARK
1—Catnip Hill, Sweep Gold, Linwood Blue.
2—Tiger Mae, Trenton, Respire.
3—Fair Vision, Bimover, Abstract.
4—Umbrian, Pussy Willow, Alpho.
5—Loriot, Sun Herod, Irisen.
6—Marchons II, King Midas, Cat Bridge.
7—DINNER HOUR, Atom Buster, Kingarvie.
8—Solater, His Daughter, Let Me Thru.

AT FAIR GROUNDS
1—Lucky Champ, Mia Mia, Grado Primero.
2—Sir Monte, Delorah, Riskaire.
3—Espino Gold, Young Buddy, Break Thru.
4—No selections.
5—Sgt. Brown, Cabbagetown, Village Beau.
6—Podner, Illustrate, Challamaze.
7—ATHLETE, Boden's Pal, Scholarship.
8—Bill Cogswell, Pentin, Narcissus.
9—Diavoleman, Musical Comedy, Guy Hottel.

Post Consensus

AT TROPICAL PARK
1—Linwood Blue, Georgie V., Judy R.
2—Sudden Scare, Trenton, Respire.
3—Hobcaw Barony, Summer Sun, Lea Mary.
4—Alpho, Bootalong, Rare Jewel.
5—Loriot, Irisen, Sun Herod.
6—MARCHONS II, King Midas, Circus Clown.
7—Dinner Hour, Rustle Broom, Bahrameter.
8—Bieber-Jacobs entry, His Daughter, Master.

AT SANTA ANITA
1—Vicksburg, Hot Fun, Cut Up.
2—Roaming Feet, Fractured, Bullreighzac.
3—Spartan Noble, Sparky Cannon, Iwelsta.
4—Brave Fox, Ascendant, On the Half.
5—Evening Tune, Grand La Grand, War Map.
6—Snow Boots, Dinner Gong, Manyunk.
7—ON TRUST-SOLIDARITY entry, Stepfather, Roman In.
8—Eebeejay, Pater Familias, Top Valley.

Santa Anita

1—⅜; $3500; 2-year-olds; claiming.
Wild Marm, 115 (L'senberg) 25.30 9.40 7.30
Thanks Again, 118 (Pederson) 8.30 6.10
Cinnamon Bread, 118 (Zufelt) 9.30
Doory F., *Dedegal, *Stubborn Alice, Shady Boy, Toubowed, Star Role, Bell Pass, Ravin' Mad, Shower Down also ran. Time, 0:33⅘. *Field.

2—1; $3500; claiming; 3-year-olds.
Rude Fellow, 114 (Nichols) 18.30 8.90 5.00
Holly Bane, 104 (Glisson) 12.50 8.20
Panson, 114 (Neves) 4.50
Blenfair, Don'tbarme, Polo B., Reigh Winkle, Fair Land, Julie Bat, Ynez also ran. Time, 1:39⅘.

3—¾; $3500; 3-year-olds; claiming.
Great Dream, 106 (Neves) 7.80 4.00 3.00
Jim Glendale, 109 (Glisson) 3.20 2.50
Kokoa, 111 (Litzenberg) 3.60
Deep Mystery, Without, Debby J., Gallery, Star Shot, Play Park, Mr. Lea also ran. Time, 1:11.

4—¾; $3500; allowances; 3-year-olds.
So La Ci, 120 (Longden) 4.40 3.20 2.60
Malebarre, 120 (Gilbert) 9.50 4.60
Twin Pipes, 115 (Glisson) 3.20
Bylepore, Pedigree, Coma, Blue Dart, aHarum Scarum, aLand's End also ran. Time, 1:10⅗.
aA. G. Vanderbilt-L. Chery entry.

5—¾; $4000; allowances; 4-year-olds up.
Grillette, 111 (Arcaro) 14.50 9.90 6.60
Alibi Kate, 117 (Detter) 11.20 7.50
Silver Drift, 112 (Caffarella) 16.30
Proud Ruler, Lady Zev, Maharetta, Tickingatit, Star Beauty, Safe Anchorage also ran. Time, 1:10⅗.

6—¾; $3500; claiming; 4-year-olds up.
Danada Red, 116 (Scurlock) 16.20 7.00 4.20
aCold Roll, 104 (Glisson) 4.70 3.20
War Moment, 117 (Guerin) 4.10
aKnight's Music, Mouse Hole, Forever Amble, Challenging, Next, Beyond Reach, Toby J. also ran. Time 1:10⅗.
aMrs. E. Goldstone and W. G. Gilmore entry.

7—1; $10,000; handicap; 4-year-olds up.
War Trophy, 116 (Caffarella) 11.00 3.70 2.80
Quarter Pole, 121 (Westrope) 2.90 2.30
Rippey, 124 (Guerin) 2.60
Henpecker, Jiggs also ran. Time, 1:35⅘ (new track record).

8—1; $3500; claiming; 3-year-olds.
Just Why, 112 (Longden) 8.20 4.90 3.30
Howdy Girl, 104 (Cardiali) 11.00 7.10
Broken Tryst, 114 (Peterson) 4.90
Whistle Bait, Harza, May Deliver, Dogaluna, The Manxman, Willow B. and Dusky Reigh also ran. Time, 1:39⅘.

Tropical Park Racing Chart

FRIDAY, NOVEMBER 7, 1949—CLEAR AND FAST.

FIRST RACE—Six furlongs. Purse, $2000. For maiden 3-year-olds; claiming. Start good. Won driving; place same. Went to post at 1:33. Off at 1:35. Winner, I. Bieber's br. g. (3) by Cohort—Devilish by Sickle. Trained by H. Jacobs. Value to winner, $1400. Time, 1:13⅖.

Horses	Jockeys	Wgt.	Post	St.	¼	½	Str.	Fin.	Straight
Mr. Syracuse	(Batcheller)	117	7	1	$1^{1½}$	2hd	2hd	1ns	$3.95
Bold Knot	(Strange)	112	12	3	2½	3^1	3^1	2hd	4.10
Cedric	(Skoronski)	122	9	5	$3^{1½}$	1½	1hd	3^1	6.80
Pirate Gold	(Civitello)	106	3	8	4^2	5^1	5^1	4^2	2.75
By-Book	(Gilbert)	106	11	6	5½	4^1	4½	5^1	4.90
Silver Clad	(Roberts)	107	6	12	7^1	$6^{1½}$	6^3	6^4	33.75
Bindo	(Lindberg)	111	2	10	9^1	9^2	7½	7^2	14.30
Once More	(McPhee)	107	10	9	8½	8^1	8^2	8^4	12.70
Sandy Limited	(Fer'dez)	110	1	4	10^1	10^1	9^4	9^{10}	45.20
Short Walk	(Garner)	112	4	7	12^3	11^2	11^2	$10^{1½}$	90.60
Justayr	(Rivera)	106	5	2	$6^{1½}$	7½	10^1	11^2	72.95
Blessed Dinah	(Errico)	107	8	11	12	12	12	12	227.40

MR. SYRACUSE, $9.90, $4.40, $3.50; BOLD KNOT $4.10, $3.20; CEDRIC, $4.00.

SECOND RACE—Six furlongs. Purse, $2000. For 4-year-olds and up; claiming. Start good. Won driving; place same. Went to post at 2:04. Off at 2:05½. Winner, G. Ring's dk. gr. g. (5) by Zacaweista—Gray Porte by Porte Drapeau. Trained by C. M. Feltner. Value to winner, $1400. Time, 1:13⅓.

Horses	Jockeys	Wgt.	Post	St.	¼	½	Str.	Fin.	Straight
Ringador	(Batcheller)	111	8	4	$2^{1½}$	2^3	1^1	1^1	$3.90
Gallalad	(Strange)	111	4	9	3½	3hd	$4^{1½}$	2^1	11.10
Larry D.	(Scurlock)	112	11	5	5½	7^1	8^3	3hd	62.10
Sir Flint	(Nelson)	111	2	8	7^2	6½	6^1	4hd	5.10
Gildsie	(Zakoor)	108	1	2	6^1	5½	3½	5½	13.25
Coronet Star	(Civitello)	110	9	1	8^1	$8^{1½}$	5hd	6^3	9.90
Mary Like	(Schreck)	108	3	3	1^1	1½	2^3	7^1	3.50
Bright Warrior	(Rivera)	109	6	12	9^1	9^1	7^1	8^1	63.00
Shining Deed	(St'mater)	112	10	10	11^1	11^1	10^1	9^1	13.45
Panacea	(Basile)	111	7	6	4^1	4½	9½	10^1	9.75
Flash Up	(McPhee)	118	12	11	12	12	11^3	11^8	6.65
Tigrell	(Lindberg)	106	5	7	10^2	10^1	12	12	43.30

RINGADOR, $9.80, $5.00, $3.60; GALLALAD $12.50, $8.50; LARRY D., $15.30.

DAILY DOUBLE—MR. SYRACUSE AND RINGADOR—PAID $31.10.

THIRD RACE—Six furlongs. Purse, $2200. For 4-year-olds and up; claiming. Start good. Won driving; place same. Went to post at 2:34. Off at 2:35½. Winner, Mrs. R. B. Berini's ch. h. (8) by Grand Slam—Polyphote by Polymelian. Trained by R. B. Berini. Value to winner, $1475. Time, 1:12⅘.

Horses	Jockeys	Wgt.	Post	St.	¼	½	Str.	Fin.	Straight
Vanslam	(Robertson)	118	5	2	3^1	$1^{1½}$	1^2	$1^{1½}$	$3.75
Attic	(Batcheller)	105	8	8	6^2	3½	2^1	2^1	4.15
Surrender	(Civitello)	105	2	6	2½	2^1	3^2	3^4	3.10
Mescara	(Scurlock)	116	3	5	5hd	4hd	4^1	4^4	41.05
Anna Christie	(Stout)	109	4	1	1hd	5^1	5^3	5½	5.65
Called	(Phillippi)	105	7	7	$7^{1½}$	7^1	6^2	6^3	50.25
Vacance	(Combest)	116	6	3	8	8	7^2	7^3	11.50
Klamath	(Fernandez)	110	1	4	5^2	6^2	8	8	2.80

VANSLAM, $9.50, $4.80, $4.00; ATTIC, $4.90, $3.40; SURRENDER, $3.80.

FOURTH RACE—One and one-sixteenth miles. Purse, $2500. For 4-year-olds and up. Start good. Won easily; place same. Went to post at 3:03. Off at 3:05. Winner, H. S. Reineman's ch. g. (4) by Whirlaway—Dinner Time by High Time. Trained by L. H. Thompson. Value to winner, $1650. Time, 1:44⅗.

Horses	Jockeys	Wgt.	Post	St.	¼	½	Str.	Fin.	Straight
Rush Hour	(Rivera)	113	2	4	6hd	$4^{1½}$	1^1	1^1	$2.45
Blue Holly	(Civitello)	108	1	2	3^2	1hd	2^1	2^4	.88
Michael B.	(Flutie)	106	5	1	2^2	2^2	3^1	3½	7.90
Hi Bunty	(Scurlock)	113	7	3	5^1	3^2	4^{10}	4^{10}	57.30
Sylvia Dear	(Gonzalez)	113	3	7	4^3	5^3	5^2	$5^{1½}$	20.65
The Barber	(Renick)	116	6	6	7	7	6^3	6^3	35.50
Leadership	(Wagner)	111	4	5	1^4	6^1	7	7	10.05

RUSH HOUR, $6.90, $2.60, $2.20; BLUE HOLLY, $2.30, $2.20; MICHAEL B., $3.80.

FIFTH RACE—One and one-sixteenth miles. Purse, $2200. For 3-year-olds. Start good. Won easily; place driving. Went to post at 3:35. Off at 3:36½. Winner, V. S. Bragg's b. c. (3) by Stagehand—Polyphote by Polymelian. Trained by J. W. Healy. Value to winner, $1475. Time, 1:45.

Horses	Jockeys	Wgt.	Post	St.	¼	½	Str.	Fin.	Straight
Prop	(Stout)	117	5	6	$3^{1½}$	3½	$1^{1½}$	1^2	$10.65
Best Doings	(Saunders)	120	2	1	2hd	2^1	2^1	2½	13.05
Some Town	(Nelson)	108	7	5	1^1	1^1	3^2	3^3	2.15
Appease Not	(Phillippi)	115	4	3	4½	4^1	4^6	4^6	11.05
Grain Market	(South)	120	11	9	6^1	$5^{1½}$	6^2	6^1	22.30
Bold Byrd	(Basile)	113	6	8	10^1	8½	$7^{1½}$	7^1	161.80
Var	(Civitello)	115	1	2	8½	7^1	8^1	8^2	4.80
Nonpareil	(Batcheller)	112	12	12	12	11^{10}	9^2	9^6	3.60
Mop Up	(Layton)	120	8	7	9½	9^1	10^4	10^3	8.30
Cloudchaser	(Garner)	113	3	4	5^1	5^4	11^3	11^3	26.50
Hiya Sailor	(Rozelle)	115	9	11	11½	12	12	12	201.65

PROP, $23.30, $11.90, $8.30; BEST DOINGS, $12.60, $7.40; SOME TOWN, $4.00.

SIXTH RACE—Six furlongs. The Maneuvre. Purse, $2500. For 4-year-olds and up. Start good. Won easily; place same. Went to post at 4:04. Off at 4:05. Winner, Rarco Stable's b. c. (4) by Happy Argo—Close Quarters by High Quest. Trained by E. G. Porter. Value to winner, $1650. Time, 1:11⅗.

Horses	Jockeys	Wgt.	Post	St.	¼	½	Str.	Fin.	Straight
Tight Squeeze	(Wahler)	121	9	3	3^4	3^1	1½	1^5	$0.60
Bordeaux	(Givens)	120	5	1	1½	1hd	2^1	2^3	6.30
Superwolf	(Roberts)	118	8	9	9	5^4	4½	$3^{1½}$	3.80
Hot and High	(Wagner)	115	7	2	$2^{1½}$	2hd	3½	4hd	4.00
Anecdote	(Civitello)	115	3	4	4^2	4^1	5^4	5^4	15.15
Kerry	(Gilbert)	113	2	6	5½	7½	6^1	6½	66.45
Drum Major	(Jemas)	118	1	8	8^1	8^1	7^1	7^1	93.40
Sea Command	(Sor'ski)	118	4	5	6½	6½	8^2	8^3	31.05
American Wave	(Bowcut)	108	6	7	7½	9	9	9	11.05

TIGHT SQUEEZE, $3.20, $2.50, $2.40; BORDEAUX, $3.90, $3.40; SUPERWOLF, $5.20.

SEVENTH RACE—One mile and one-sixteenth. Purse $2000. For 4-year-olds and up; claiming. Start good. Won driving; place easily. Went to post at 4:35. Off at 4:36. Winner, J. Bachrach's ch. g. (6) by Case Ace—Conspicuous by Display. Trained by L. B. Deming. Value to winner, $1400. Time, 1:45⅗.

Horses	Jockeys	Wgt.	Post	St.	¼	½	Str.	Fin.	Straight
Camptown Track	(R'era)	111	9	10	9^1	3½	1½	1hd	$4.10
Play Sure	(Batcheller)	113	7	3	1hd	2^1	2^1	2^1	9.05
Vinsfurlough	(Scurlock)	115	10	12	12	8½	$4^{1½}$	3^1	3.90
Varodi	(Skoronski)	109	2	1	6^1	2½	$3^{1½}$	4½	16.85
Balsamar	(Schmidt)	118	3	8	8½	5½	5^2	5^2	14.30
Elbow Room	(Zakoor)	111	6	5	3½	7^1	6^1	$6^{1½}$	14.70
Uncle Doc	(Wagner)	119	8	11	11^2	11^2	$7^{1½}$	7½	3.60
Dove Shoot	(Choquette)	106	12	4	7½	6^1	8^2	8^2	23.95
Challenge Like	(Nelson)	105	4	6	4^1	4½	9^1	$9^{1½}$	4.00
Fuglers	(Civitello)	107	1	9	10^4	12	10^3	10^3	16.85
Hip Hooray	(Permane)	111	5	7	5^1	10^1	11^3	11^3	15.40
Hydrant	(Schreck)	110	11	2	2^1	9½	12	12	41.45

CAMPTOWN TRACK, $10.20, $5.80, $4.20; PLAY SURE, $7.30, $5.10; VINSFURLOUGH, $4.70.

EIGHTH RACE—One mile and one-sixteenth. Purse, $2000. For 4-year-olds and up; claiming. Start good. Won easily; place driving. Went to post at 5:05. Off at 5:06. Winner Bedford Stable's b. c. (4) by Johnstown—So Rare by Stimulus. Trained by E. Yowell. Value to winner, $1400. Time, 1:46⅗.

Horses	Jockeys	Wgt.	Post	St.	¼	½	Str.	Fin.	Straight
Dry	(Nelson)	104	8	2	$1^{1½}$	$1^{1½}$	1^1	1^2	$6.75
Basket Dinner	(Phillippi)	105	6	5	$3^{1½}$	2^3	$2^{1½}$	$2^{1½}$	10.95
Goldton	(Basile)	112	1	3	$4^{1½}$	3^1	3^1	$3^{1½}$	11.65
Raking	(Licausi)	111	4	6	6^1	6^1	4^1	4^2	8.30
Monitor	(Wagner)	107	3	4	7^1	7½	5^1	5^2	1.10
Bee Sting	(McPhee)	107	5	11	11hd	9½	6^2	$6^{1½}$	33.65
Mogador	(Schreck)	104	12	7	5hd	5^1	7^1	7^1	56.80
Gratify	(Cook)	118	10	12	12	12	8^1	8½	7.80
Joe's Laddie	(Rivera)	115	2	1	8½	8^1	9^2	9^2	26.85
Imperil	(Roberts)	106	11	8	10^6	10^1	10^2	10^6	21.80
Lost and Found	(Civ'lo)	106	9	9	2½	4^1	11^6	11^4	9.05
Brown Job	(Permane)	111	7	10	9^1	11^1	12	12	119.10

DRY, $15.50, $8.00, $5.30; BASKET DINNER, $21.90, $12.00; GOLDTON, $7.30.

Fair Grounds Entries and Results

1—¾; $1200; 4-year-olds up; allowances.

Lower Egypt	107	Kitty Gray	107
Eddie Bogee	116	Dover	114
Mia Mia	112	Golden Scotch	121
Lucky Champ	119	Grado Primero	112
Donna M. G.	111	Duke Reed	107
Burgoo's Gal	105	Stick To Me	114
Pire Kabo	112	Grandpa Max	116

2—¾; $1200; 4-year-olds up; allowances.

Grace Ry	102	Miss Tigress	103
Wee Laird	107	Delorah	107
Ron Albert	110	Sir Monte	116
Faff	107	Make It Easy	116
Jopier	112	Bona Girl	114
Wise Policy	107	Dover Road	111
Riskaire	111	Bold Copper	121

3—¾; $1300; 4-year-olds up; allowances.

aRiver Pilot	114	Port Mars	105
Poppa George	116	aSangone	108
Espino Gold	121	Young Buddy	112
Break Thru	110	Anamia	109
Thunder	112		

aMrs. E. Muckler entry.

4—½; $1200; maiden 2-year-olds; allow

Redwood Lass	116	Baby Peck	116
Oscars Lady	109	Hygros Cherry	116
Rose Tip	116	Monlith	116
Windsor Place	116	Merry Town	116
Miss Dashaway	117	Jean Dear	116
Kalimera	116	Dreamy Karen	109
Dot H.	116	Gypsy Day	116
aMiss Louanna	116	Mike Ehret	111
Mary Breeze	116	aFlash Bulb	116

aMrs. C. C. Tanner and C. C. Tanner entry.

5—¾; $1300; 4-year-olds; allowances.

Sgt. Brown	114	Mr. H. P.	116
Nimble Tiger	114	Chilaboy	119
Dutel	119	Village Beau	119
Cabbagetown	119	Clevelander	114
Civil Sheriff	119	Glenwood Kid	119
First Robin	114		

6—¾; $1500; 3-year-olds; allowances.

Boojoca	106	Wise Trick	111
Monterey	114	Challamaze	111
Hy Diamond	116	Salprince	114
Fire Striker	116	Gay Henrietta	109
Bomb Case	116	Bonny Vale	109
Podner	119	Ribard	111
Whatnurse	114	Illustrate	119

7—1⅛; $2500; 4-year-olds up; allowances.

Scholarship	109	Easy Chance	109
aDad	102	King Gail	113
Athlete	119	Riot	107
aBodens Pal	118		

aW. H. Bishop entry.

8—1⅛; $1500; 4-year-olds up; allowances.

aPunctual	115	aJunior Wolf	113
Bill Cogswell	121	Carmargo Bill	118
Pentin	112	Camp's First	115
Narcissus	118	Siddons	116
Floating Clown	105		

†W. H. Bishop entry.

9—1⅛; $1200; 4-year-olds up; claimign.

Valdina Eli	105	Pitto Night	110
Guy Hottel	116	Musical Comedy	105
Belcrest	102	Plucky Marge	102
Kazbek	112	Helens Boy	112
Play Stage	112	Mint Play	112
Pope Choice	109	Bright Wave	107
Brown Crackle	107	Little Cheeter	107
Busy Nine	107	Brass Cannon	107
Diavoleman	112	Tacoma	112

1—¾; $1200; 4-year-olds up; claiming.
Red Damien, 105 (Wright) 41.20 17.20 7.60
Battle Scarred, 110 (D'Augustino) 5.20 3.60
Dick Manners, 116 (Delpidio) 2.40
Jr. O'Sullivan, Marsha K., Aperture, Little Zenoma, Tiger's Star, Clockodoo, Touch of Time also ran. Time, 1:13⅘.

2—¾; $1200; 4-year-olds up; claiming.
Petrified, 121 (Duhon) 9.80 4.40 3.00
Cherokaid, 116 (Cook) 4.20 2.60
Speed Ball, 116 (Cartwright) 2.80
Pene, Sir Walter B., Bohemia, Put and Take, Beauzar, Bannerworth, Tomochichi also ran.

DAILY DOUBLE PAID $260.

3—¾; $1200; maiden 4-year-olds up.
Little Serf, 114 (Delpidio) 7.60 4.40 3.80
Sleigh Ride, 111 (Fayard) 8.20 6.20
Dresser, 109 (Brigley) 5.20
*Arha Count, Big Muddy, Think So, *Merriment, Aquilon II, Tired Eyes, Magnolia Ship, Red Bottle, *Ecoport also ran. Time, 1:13⅗.
*Field.

4—¾; $1200; 3-year-olds; claiming.
Survey, 109 (Cook) 12.80 9.40 6.00
Studying, 105 (Madden) 10.80 7.40
*Bird Shot, 108 (Hauer) 5.20
Fun Quest, Chalie Reward, *Silta F., Prince Flor, Copper Chip, Little Gin, Embraceable, *Lena Valenti, Jack's Niece also ran. Time, 1:13⅗. *Field.

5—¾; $1200; 4-year-olds up; claiming.
Cashmere, 121 (Lemmons) 3.80 2.80 2.20
Great Beyond, 121 (Hettinger) 4.20 2.40
High Mayer, 119 (Keene) 2.40
Kaye Rich, Rareback, Quasi, Mary Knoll also ran. Time, 1:13⅕.

6—¾; $1200; 4-year-olds up; claiming.
Valdina Perion, 112 (Taylor) 7.60 4.80 3.60
Chall Pass, 110 (Keene) 4.60 3.60
K. High Proof, 107 (Baird) 6.20
Wow, Blank Dismay, Newscaster, Wayfarer, Won't Talk also ran. Time, 1:13.

7—1⅛; $1200; 4-year-olds up; claiming.
Hasty Message, 108 (Hughes) 5.00 3.60 2.60
Mr. Zip, 112 (Baird) 6.40 3.80
I Conquer, 121 (Wilson) 3.20
Brazado Maid, Oxford Blue, Trier, Oxford Don, Homespun also ran. Time, 1:54⅘.

8—1⅛; $1200; 4-year-olds up; claiming.
King Victory, 112 (Hooper) 5.20 3.80 2.40
*Topsy Sue, 102 (Cartwright) 12.00 4.40
Calydon, 112 (Martin) 2.80
*Graymar Judge, My Pixon, Sierra Gene, Curler, Khaygram, Shapely, Nancy's Baby, Grace Powers, Foxy Ways also ran. Time, 1:49⅗. *Field.

AUTO REPAIRING and REPAINTING
BODY AND FENDER WORK
McMahon Chevrolet
1238-46 Upshur St. N.W. GE. 0100
Between Georgia Ave. and 13th St.

JOIN THE SWING TO
Nash
FACTORY APPROVED SERVICE
For Any Make
Car or Truck
Safe, Dependable, Guaranteed
● Body & Fender Work
● Painting (All-over Job $59.50)
● Mechanical Work
● Front End Correction
Budget Terms on 1940 and Later Models
SAFFORD-CHANDLER
MOTOR COMPANY, INC.
629 H St. N.E. AT. 4600
"The Home of Friendly Service"

NEWER! BIGGER! BETTER!

STARTS TOMORROW!

The Washington Post COMIC CARNIVAL

NEWER! It's a new Fun Package you'll be getting in The Washington Post this Sunday. Carefully selected comics have been added to bring the Post funnies up to an even higher standard. Notice the balance of interests—something for the ladies, something for the men, something for the high school gang, something for the younger kids. Look for the brand new comics: Chlorine - Our Bill - Explore Your Mind - Bodyguard - Pixie Puzzles - the new Sunday edition of Mark Trail - the accompanying Trailways strip.

BIGGER! Fifty per cent more pages. An even bigger increase in number of individual comics. Besides the seven brand new ones already listed, a lot of older favorites, squeezed out by the war-time paper shortage, are being restored: Nancy, Looie, Herby, Spooky, Little Joe, Ze General and the Sunday edition of Grin & Bear It. Go through The Post's new funnies section this Sunday and next. You'll be amazed at how much more you will be getting in the Sunday Washington Post.

BETTER! The Post has the cream of the post-war comics: Steve Canyon, Rex Morgan, Ozark Ike, Penny, Dotty, Mark Trail, The Saint, Myrtle. The good, new ideas keep turning up in The Post. And the older ones get a shot of adrenaline—look what happened when Apple Mary was transformed into Mary Worth and Chief Wahoo into Steve Roper. You can bet it's better when it's in The Post. And now the Sunday Post funnies will be better, too, with some more good new comics added. Be sure to get The Post tomorrow!

Start Sunday RIGHT with The Washington Post!

The Washington Post
SATURDAY, JANUARY 8, 1949

Today On WINX
1:30 P. M.—Howard Williams with The Bandstand.
9:05 P. M.—Evening Symphony. Stravinsky and the New York Philharmonic.
11:05 P. M.—The House That Jack Built.

Montgomery Council Has First Caucus

County Manager Likely to Be Named Within 2 Weeks, Group Indicates

Members of the newly-elected seven-member Montgomery County Council held a day-long informal meeting yesterday, less than 24 hours after their victory at Thursday's special election.

Council members said, following the informal session, held at the home of Mrs. Ralph E. Himstead, 210 Rosemary st., Chevy Chase, the lone woman on the new council, that it was primarily "a get-together meeting."

They said, however, appointment of key officials under the new charter government was discussed as well as "problems likely to arise in the near future."

No Decisions Made

Thomas C. Kelly, Rockville lawyer and one of the seven candidates sponsored by the county charter committee, all of whom were elected, said only general problems were discussed and no decisions made.

He said, however, there appeared to be "general agreement" that the council should have a county manager immediately after it assumes office—probably within three weeks.

Asked if County Supervisor I. G. McNayr, now the county's top administrative official, would be offered the post of acting county manager, Kelly said, "That would be a resonable assumption."

McNayr has not announced his availability but it is believed he would accept. The charter authorizes up to $12,000 a year salary for the post. McNayr at present earns $7500.

Another Meeting Set

Another informal meeting will be held next week, Kelly said.

He said no official action can be taken by the council until members are sworn in. When the council will take office is not known due to indefinite legal requirements, Kelly said, however, no attempt would be made to hurry procedure.

The matter of a council president and secretary, both of which are provided for in the charter, was discussed, Mrs. Himstead disclosed. She said a subcommittee was appointed to make recommendations and predicted early action would be taken.

In another development, Norman B. Ames, president of the county charter committee said a move is under way in his group to set up machinery to assist other Maryland counties in getting similar charter "home rule" governments.

Particularly interested, he said, were some civic groups in Prince Georges County.

Broker Is Ruled Liable to Suit On Rent Charges

Real estate brokers who lease property and collect over-ceiling rents are liable to suit for the overcharges, the Municipal Court of Appeals ruled yesterday.

The decision upheld John L. Dunning of 2908 Brandywine st. nw., assistant chief of the International Press and Publications Division of the State Department. He used Randall H. Hagner & Co., Inc., as broker in an action for $400 overcharges.

The suit said that Dunning was rented a house in Georgetown for 20 months at $150 when the ceiling was $130. Hagner was the broker and the owner was Henry C. Stokes of Paoli, Pa.

In ordering the broker to stand trial, the Appeals Court said that on the record of a summary proceeding taken to the court, "it was unlawful for the broker to receive rent in excess of the ceiling even though it was received as agent for the disclosed owner."

Sojourners to Hear Gen. Eichelberger

Lieut. Gen. Robert L. Eichelberger, U. S. Army, will be the principal speaker at the Annual Banquet of Washington Chapter No. 3, National Sojourners, at the Mayflower Hotel at 8 p. m. today. A reception at 7:30 p. m. will precede the dinner.

Prepare for the Social Season Now!
Silver Plating
BUFFING • REPAIRS
LACQUERING
One Standard of work . . . THE FINEST! Phone ME. 1134 for Pickup Service.
Silversmiths Since 1873
D. L. BROMWELL
710 12th St., Just Above G

On D. C. Group

4 New Senate Republicans To Get Posts

Mrs. Smith

Mundt

Hendrickson

Schoeppel

All four new Senate Republicans are slated for membership on the Senate District Committee, Senator Hugh Butler (R., Nebr.) said yesterday.

Butler heads the Senate Republican group which initiates the assignment of Senators to standing committees. He said the committee slate will be submitted to the Senate Republican conference Monday.

The new Republican Senators headed for the District Committee are: Andrew F. Schoeppel (R., Kans.), Mrs. Margaret Chase Smith (R., Me.), Robert C. Hendrickson (R., N. J.) and Karl E. Mundt (R., S. Dak.)

Butler would not disclose who would be the two other Republican members of the District Committee. While this question was up in the air, he said, "It is safe to assume" that the four freshman Republicans will be placed on the District Committee.

Senator Schoeppel, 54, governed Kansas through two terms during the recent war. His predecessor, Senator Arthur Capper (R., Kans.) also a former Governor of his State, was "dean" of District legislators in Congress, having served variously as chairman and for many years as a member of the Senate District Committee. Schoeppel is a lawyer, and for three years was chairman of the Kansas Corporation Commission.

Mrs. Smith served in the House from June 1940 until she entered the new Senate. Senator Mundt has served five terms in the House. Neither has served on the House District Committee. Neither took part in last year's House test votes on Washington home rule.

Mrs. Smith's recent major committee work in the House was with the Armed Services Committee, and Mundt is best known for his work on the House Committee on Un-American Activities. Mrs. Smith was a business executive before she came to the Capitol as secretary to her husband, the late Representative Clyde H. Smith (R., Me.). After his death she was elected to take his place in the House.

Mundt, 48, started his career as a schoolteacher, in Bryant, S. Dak., then became school superintendent. He was later a member of the South Dakota Fish and Game Commission. He was also engaged in farming, and in the real estate and insurance business.

Senator Hendrickson, 50, attorney and veteran of both World Wars, has served variously as majority leader and president in the New Jersey State Senate, and as State Treasurer. He was also city solicitor of Woodbury, N. J., and represented several other municipalities in Gloucester County, N. J. During his service in the State Senate he served on various commissions, including one on tax law revision.

War Widows to Meet

Washington Department, Widows of World War I, will meet at 8 p. m. today in the Cabinet Room of the Willard Hotel. Plans for a membership campaign, with 5000 new members as the goal, will be anounced at the meeting.

Maximum Term Given In Rape Case

Man Gets 10 to 30 Years When Jury Balks at Death Recommendation

The maximum prison term for rape yesterday was imposed here on Joseph L. Mason, 34, of 30 P st. ne., a laborer.

He was convicted December 21 of ravishing a 22-year-old roomer at the house. The offense took place August 25 at 8:30 a. m.

The convicting District Court jury declined to recommend the death penalty. Judge Edward M. Curran imposed sentence of 10 to 30 years prison.

According to police, Mason admitted the rape. They quoted him as saying that he had a sudden urge to possess the woman, and after gaining entrance to her room, pushed her onto her bed, and threatened to kill her.

The case was tried only after a jury was obtained with difficulty. Twenty-seven of the jury panel were eliminated because of aversion to imposing the death penalty. Anoth 27 declared they had read an editorial in The Washington Star criticizing an acquittal of a rape defendant in another case.

Harry W. Peed, 25, convicted of attempted carnal knowledge on a 7-year-old girl, was given 18 months to 6 years jail.

Allen S. Jackson, 48, of 23 Virginia ave. se., received 5 to 15 years for a yoke robbery in which a wallet and $81 were taken.

Two in Two Days

School Fires At Glen Echo Investigated

Montgomery County police last night were continuing their investigation into two mysterious fires on successive days at Clara Barton Elementary School, 7425 MacArthur blvd. The school is in the Cabin John-Glen Echo area.

Both police and Principal William B. Evans, jr., expressed a belief the two blazes confined to separate janitor closets on the school's second floor Wednesday and Thursday were started deliberately.

In both fires, the damage was negligible and the 418 pupils were evacuated in orderly fashion.

Detective Sergt. John P. Leahy and Corpl. Edward Barber conducted a day-long investigation yesterday, but did not disclose what, if anything, they learned. They said they questioned numerous students and teachers and would resume their investigation Monday.

School Supt. Edwin W. Broome also visited the school to investigate complaints by worried parents. He described the fires as "not very significant."

A sidelight occurred about 8:15 a. m. yesterday when the sirens of the Glen Echo Volunteer Fire Department sounded for a chimney fire in a home near the school. Firemen said 32 calls were received from jittery parents inquiring if the school were on fire again.

Student Art Show Opens at Silver Spring

An exhibit of student art of 11 junior and senior Montgomery County high schools was opened yesterday at the Hecht Co., store in Silver Spring, Md.

More than 60 water colors, pastels, oils and clay sculptures will be shown during store hours in the exhibit arranged by Marjorie J. Billows, county art supervisor, and her staff, and designed to illustrate the phases of art instruction offered in the school system.

Whopper About Ocean Discus Heave Wins Tall Tales Crown

Can you imagine Paul Bunyan mistaking the Atlantic Ocean for the Potomac River and hurling two wagon wheels into France in an effort to equal George Washington's dollar-tossing feat?

Harold B. Jenson of 10103 McKinney ave., Silver Spring, Md., a former Sleepy Eye, Minn., resident, imagined it and won first prize in a tall tale contest sponsored by the Brainerd, Minn., Civic Asociation, it was announced last night at the Minnesota Society's Paul Bunyan party at the Hotel Shoreham.

Jenson, who won a week's vacation for two at a Minnesota lodge in the logging country, said Bunyan, legendary hero of lumberjacks, tossed wagon wheels because he did not have a dollar, and was embarrassed when the first two of the four wheels landed in the water.

G. E. Damon, 1201 16th st. nw., and Rolland W. Stoebe, 3214 N. 19th rd., Arlington, Va., both formerly of Minneapolis, won second and third prizes in the contest.

Present for the party was Lem Costley, 6-foot 6-inch impersonator of Bunyan. Costley, from International Falls, Minn., was in full lumberjack regalia complete with a double-bladed, 18-inch (wooden) ax, and beard.

Earlier in the day he saw President Truman and, on behalf of Minnesota Gov. Luther Youngdahl, invited the President to attend Minnesota's State centennial this year.

Costley told reporters the President said "he'd be awfully pleased to come if it is possible to do so" but that it was too early to say whether he could accept.

About 800 persons attended the party, many in logging country shirts and jumpers, with the men wearing false whiskers and beaver caps. Among them were many members of the Minesota delegation in Congress.

Flanking the stage were 10-foot snow men. A 4-foot "Bunyan" potato and a grandfather's clock, with a cuckoo that cackled like a hen, stood at the ballroom entrance. The clock was said to be so old the pendulum's shadow had worn out the back of its case.

A feature of the party was a Paul Bunyan breakfast of flapjacks, sausages and coffee.

Lieut. Col. Paul A. Feyereisen was general chairman of arrangements.

W. & O. D.'s Railroad Tracks Fall Down . . .

The Washington Post

EMBANKMENT CAVES IN—A cave-in of an embankment on its tracks near Rosslyn brought back into the news yesterday the Washington & Old Dominion Railway, which has probably had more headlines than any other railroad its size in the country. Shop foreman Milton G. Riley of 4612 N. 16th st., Arlington, Va., is shown as he cuts the hanging tracks free with an acetylene torch. The tracks collapsed sometime after a passenger train arrived from Leesburg

$31 Minimum Office Worker Wage Is Urged

Figure and $29.75 For Cleaners Compare With $17, $14.50 Now

The District minimum wage conference for office and miscellaneous occupations yesterday recommended minimum weekly wages of $31 for women and minor clerical workers, elevator operators and janitors, and $29.75 for maids and cleaners.

The recommended minimum wage rates, which go to the D. C. Minimum Wage and Industrial Safety Board for approval, compare with $17 and $14.50 now in effect for these respective groups. Present rates were set in 1939.

The new rates would apply to a work week of between 32 and 40 hours for office and clerical workers, as compared with the present limitations of 30 to 44 hours. The new work week for elevator operators, janitors, maids and cleaners would be 32 to 44 hours, as compared with their present weekly limits of 40 to 43 hours.

86 Cents for Part-Time Work

Office workers, elevator operators and janitors would receive a minimum of 86 cents an hour for part-time work of less than 32 hours a week, while maids and cleaners would receive at least 78 cents an hour for such work.

The same rates would apply to overtime work and work of more than 40 hours in the case of office employes, and 44 hours in the other classifications listed.

One exception to these recommendations is that the minimum rate for students under 18 for office work of less than 32 hours would be 65 cents an hour, for nine months after issuance of a student certificate by the board. After this period, the regular 86-cent rate would apply.

The conference's definition of office workers would include such occupations as office clerk, stenographers, typists, bookkeepers, cashiers, office machine operators, office boys and girls, ushers, messengers, telephone operators, dental and medical assistants and laboratory helpers.

Other Provisions

Regulations providing for expenses of uniforms, ruling out tips as counting toward the minimum wage, and other safeguarding provisions similar to those now in effect for other occupations, are included.

Members of the conference making the recommendations were Fred C. Croxton, chairman; Mrs. Spencer Gordon and Mrs. Robert F. Leonard, representing the public; John C. McCormack, J. E. Heberle and Charles E. Phillips, representing employers, and Mrs. Mary E. Gannon, Anne Terris and Peter Henle, representing employes. Alternate members were Cecil L. Jones, Bernard J. Nees, O. H. Ritenour, Margaret Cleary and Glenn Watts.

The Minimum Wage and Industrial Safety Board will consider the proposals next week. A public hearing, required before such regulations may go into effect, will be set at that time.

Church Records Talk

The Rev. Robert Brown, assistant secretary of the National Conference of Catholic Charities and a member of the history department of Catholic University, will speak on Catholic church records at a meeting of the National Genealogical Society, at 8 p. m. today at the Mount Pleasant Branch I blic Library.

Old Dominion Railroad Cave-in Leaves Tracks Hanging in Air

A cave-in yesterday dislodged several sections of the Washington & Old Dominion Railroad's westbound track near Rosslyn, leaving 200 feet of track hanging in midair and halting rail traffic to and from the line's Rosslyn terminal.

The cave-in, attributed to the collapse of a retaining wall along the 40-foot embankment opposite the 1500 block of Lee hwy., sent tons of dirt and stone hurtling into a ditch at the foot of the wall and tossed several large trees out onto the highway.

No traffic was passing at the time, police said. One lane of Lee hwy. was blocked off for more than an hour after the cave-in.

Closed to Regular Traffic

The wall collapsed about 11 a. m. about 3½ hours after the line's single commuter train from Leesburg, Va., had passed on the eastbound track.

The part of the embankment supporting the eastbound track was left intact, but company officials said the undamaged track would be closed to regular traffic until the bank has been reinforced.

Late yesterday, crewmen eased the pasenger train over the undamaged track to a point just west of the break, where it was switched to the westbound track. Commuters returning to Leesburg last night were driven in private automobiles from the station to the waiting train, about a quarter of a mile distant.

The cave-in tied up two freight trains, one scheduled to go out from the Rosslyn terminal and the other en route to Rosslyn from Purcellville, Va.

Two scheduled mail runs from Purcellville were made despite the collapse. The trains were brought to a point just west of the damaged line, where their cargo was unloaded and taken into the station by truck.

Crew Ordered Away

According to T. C. Dorsey, superintendent of the railroad, a crew of laborers was working at the base of the wall about half an hour before it collapsed, but was ordered to safety when Dorsey noticed several trees atop the embankment "trembling and shifting."

Cause of the cave-in was not immediately determined, but Dorsey said he believed it was due to recent heavy rains coupled with "general deterioration" of the retaining wall, built in 1906.

A possible contributing factor, Dorsey said, may have been blasting operations at the nearby George Washington Memorial Parkway along the Potomac.

Company officials said they hoped to reinforce the embankment with piling today, to pave the way for a return to normal operations.

Gas Ignited When Shovel Breaks Main

Thomas Clark, 48, of Wheaton Md., a mechanical shovel operator, escaped serious injury yesterday when his shovel broke a gas main in Silver Spring and the gas ignited.

Clark suffered minor burns about the face and hands and was treated at the scene—the 500 block of Sterling rd.—by the Silver Spring rescue squad.

The gas main was broken by the scoop of his shovel, Clark said later, and the gas apparently became ignited from a fire about 10 feet away.

The shovel was working on a storm sewer project, and the fire had been built to dry out sand to be used for concrete.

Clark was credited with saving the $16,000 shovel. Although burned before he leaped from the shovel, he returned to it and moved it from the flame area.

Washington Gas Light Co. said there was no interruption in gas service to the area.

Medal of Merit Presented to Dr. Noyes, Chemist

Dr. W. Albert Noyes, jr., head of the chemistry department of the University of Rochester, last night received the President's Medal of Merit at a dinner in the Carlton Hotel.

Maj. Gen. Alden H. Waitt, chief of the Chemical Corps of the Army, made the presentation. Dr. Noyes is now chairman of the Chemical Warfare Committee of the Research and Development Board, Department of National Defense.

During the war, Dr. Noyes served with the National Defense Research Committee, supervising chemical warfare research at more than 20 universities and industrial concerns. He was also war chairman of the Joint British-United States Project Coordination Staff.

Civic Group Would Change Recreation Act

The Federation of Civic Associations last night voted to petition Congress to amend the District Recreation Act to eliminate "discrimination and segregation" on playgrounds controlled by the District Recreation Board.

The federation met at Garnet-Patterson Junior High School, 10th and U sts nw.

Its action, decided upon unanimously, followed a prolonged discussion in which about 35 of the approximately 50 delegates present participated.

The group, during the meeting, rescinded a resolution adopted at its November meeting asking Congress to abolish the District Recreation Board and place its functions under the District Board of Education.

During last night's discussion, it was argued that the Board of Education is already overworked and the Recreation Board is doing "a good job except for its segregation policy."

The federation commended the stand of William D. Nixon, former chairman of its housing committee, who said Washington Negroes were being forced "into ghettos" and took exception to the remark of Maj. Gen. U. S. Grant 3d, that Nixon represented "a small group of misled and misguided Negroes."

The organization also went on record as commending President Truman on his recent state of the Union message to Congress.

Rep. Bland Proposes National Seashore

A national seashore "for the benefit and enjoyment of the people" was proposed yesterday by Representative Bland (D., Va.).

He introduced a bill to authorize the Secretary of the Interior to acquire about 30,000 acres along the Delaware-Maryland-Virginia coast for a national recreation project.

Officer Fined $40 in Short Dog Tally Case

Nose Count in Area Given as 15, Where Later Total Hit 95

Pvt. Ernest C. Smith of the Ninth Precinct was fined $40 yesterday by a Police Trial Board that found him guilty of failing to make a complete survey of dogs on his beat and of making a false statement to a superior officer.

Pvt. Smith

A $25 fine was assessed for the false-statement charge, while a $15 fine was imposed on a neglect of duty.

Pleading not guilty to both charges, Private Smith testified that he had visited all the houses on his "dog beat"—the area between East Capitol st. and Benning rd. ne., and from 21st st. to the Anacostia River.

He reported 15 names of dog owners, some of whom he had called on personally and some of whom had mailed back cards giving license and vaccination information, which he had left when residents were not at home, he said. The canvass was made between last July 24 and October 1.

Lieut. Todd O. Thoman and Corpl. Francis E. Davis testified they made a later check of the same area and turned up 95 dog owners.

Richard R. Atkinson, defense attorney, contended Smith had followed the instructions given him.

Change Requested In Navy Proposal For Target Areas

By The Associated Press

Maryland yesterday asked a partial revision in the Navy's new proposal for bombing and gunnery target areas in Chesapeake Bay.

But no one appeared flatly opposing the Navy's new request during a public hearing held during the afternoon before Washington District United States Engineers.

Only one written protest was filed—by Thomas D. Harden of Washington, who said he represented 25 boat owners out of St. Jermome's Creek, Md. He protested against any restricted areas in the bay.

Ralph C. Hammer, shellfish culturist, Department of Tidewater Fishers of the State of Maryland, requested that a proposed target which would be at Cedar Point, be moved three quarters of a mile eastward into the bay.

The request was turned over to the Navy by the engineers for study and reply.

Firemen Reelect Granados Chief

Ramon Granados, chief of the Riverdale Heights Volunteer Fire Department in Riverdale, Md., has been reelected for the ninth consecutive year, it was announced yesterday.

Other officers elected by the unit are: Charles N. Barnes, assistant chief; Harvey Schmidt, senior captain; Kart Eisenschmidt, junior captain; Robert L. Cooksey, first lieutenant; John W. Robertson, second lieutenant; John W. Robertson, secretary, and T. C. Gardner, treasurer.

Phone Calls Used to Show Keleher Still Has Money

Wife's Attorney In Divorce Action Claims Defendant Is Gaming Operator

Counsel for Mrs. Anna T. Keleher, who seeks a limited divorce from once-convicted gambler John B. Keleher, yesterday introduced scores of long distance phone call records as evidence that he "is still operating and has considerable funds."

The records, subpenaed from the Chesapeake and Potomac Telephone Co., were submitted to show that dapper, 67-year-old Keleher is able to provide for his estranged wife in the manner to which she has been accustomed.

Yesterday Mrs. Keleher, 50, appeared for the trial's fifth day in a $7500 platinum mink stole—fourth fur coat she has worn since the trial began.

Offered in Evidence

Her attorney, James J. Laughlin, offered in evidence a telephone company "service card," which indicated that three individual business phones have been set up at 3205 Rhode Island ave. ne., Mount Rainier. The phones were listed in the name of John Nelson Warfield, whose work was described, the card showed, as "self-employed" as a "solicitor and salesman."

Then followed a long series of long distance phone call records, one by one, from or to the Mount Rainier address from locations in Texas, New Jersey, New York, Missouri, Chicago, New Hampshire and others.

Also introduced were 50-odd individual long distance records of the phone listed for Mrs. Dorothy Blake, 44, of the Dorchester House, 2480 16th st. nw.

$250,000 Suit Filed

Mrs. Keleher, who in previous testimony has charged her husband and Mrs. Blake, a divorcee, with having an affair, also has filed a $250,000 alienation of affections suit against Mrs. Blake.

Keleher is also suing his wife for limited divorce, on charges, according to his attorney, of cruelty, continuous nagging, and excessive drinking.

Of a call from Mrs. Blake's phone to a "Mrs. Freedman" in Miami Beach on last November 23, Laughlin told District Court Judge Edward Tamm: "We will show that Mr. and Mrs. Freedman are customers of the defendant in his gambling business."

Earlier yesterday, upon direction from Judge Tamm, lawyer Roy St. Lewis, one-time counsel for Mrs. Keleher, brought a "half trunk load" of papers into court which, he said, included clothing bills and other expenditures of the plaintiff.

Problem Solved

Delivery of the papers, which included many of Keleher's financial records, came after solution of a pair of problems advanced by St. Lewis, a former assistant attorney general.

St. Lewis told the court that he still considered himself Mrs. Keleher's attorney, and that, since the papers weighed more than 100 pounds," Laughlin should pay a porter or hire a truck to bring them to court. It was Laughlin's subpena that brought St. Lewis to the stand in the first place.

Judge Tamm informed St. Lewis that Mrs. Keleher had waived her rights as his client, thus permitting his testimony, and, after Laughlin objected to bringing the papers in, directed St. Lewis to do it. They were brought in in less than an hour.

Locksmith Testifies

Other testimony yesterday came from John R. McLindon, locksmith, who said that on three occasions between January 31, 1946, and April 1, 1947, he changed the "jimmy-proof" locks on the door of the Keleher apartment at Woodley Park Towers.

He said he did the work at Mrs. Keleher's request.

Edward T. Offutt, jr., real estate firm employe, testified that Keleher made $1,588 last year on an apartment building he owns at 1336 Massachusetts ave. nw.

Area News in Brief

Birth, Deaths Mix Emotions at Zoo

There was simian joy, but, alas, ursine woe, too, yesterday at the Zoo.

Life and death both had come to Washington's caged animal kingdom.

The vital statistics which touched off the gamut of emotions were these:

1. A blessed event in the iron-barred home of a smugly happy spider monkey couple.

2. The demise of two woolly little Whatsit bears, whose birth only Wednesday had shocked the zoological world.

"I really don't know what to do, laugh or cry," Zoo Director William A. Mann said.

The scrawny thirsty monkey babe was reported doing very well, spending most of its time with arms encircling its mother's neck.

Allegedly sterile parents of the late cubs were said to be bearing up well in the face of the family tragedy. As hybrids, they defied science by having offspring. It was as unnatural, Dr. Mann said, as if two mules had produced offspring.

The parents themselves never should have happened, really, zoologists say. They were the result of the first successful mating of a brown Alaskan Kodiak, Ramona, and a polar bear, Snowy, who had previously been considered sexually incompatible types.

Jury Appraises Land

A $23,372.80 price tag was placed by an Arlington condemnation jury yesterday on a 3-acre tract sought by the Arlington school board for use as a playground at Walter Reed School.

The price set by the jury was only $72.80 more than the figure suggested by an appraiser for the school board, but was more than $6000 less than the sum asked by the owner of the property, the Snell Construction Co., which had estimated the value of the plot at $29,450.

The four-man jury set the price after a four-hour hearing in the Arlington Circuit Court, during which the school board was represented by Attorney Albert Truax and the construction company by Attorney Harry Porter.

Coin-Box Telegraphy Here

Coin-box telegraphy, as the latest wrinkle in telegraphic self-service, was inaugurated here yesterday by Western Union.

A pushbutton telegraph unit equipped with a microphone and coin box was set up in the doorway of the Western Union branch office at 708 14th st. nw., it was announced by A. K. Mitchell, local superintendent.

Designed for benefit of the customer who arrives too late at night to send his message over the counter, the new device enables the public to dictate telegrams directly to the main telegraph center by merely pressing a button and talking into the microphone encased in the door.

There is no receiver to pick up and no dial to operate. After accepting the telegram, hte Western Union operator announces the cost, and the amount is then deposited in the coin box.

Two Honored as Policemen of the Month

The Washington Post

CITED—Daniel O'Kane (second from left) shakes hands with Police Pvt. Mahlon E. Pitt (left) and Corpl. Ferdinand D. Martin, both of whom saved him from a burning room. Pitt and Martin were decorated as Policemen of the Month, and Pvt. Lenard G. Kragh (right), who received the Award of Merit a year ago, was commended for his actions at the fire

Corpl. Ferdinand P. Martin and Pvt. Mahlon E. Pitts of the Third Precinct yesterday were honored as policemen of the month for November.

The two risked their lives before dawn on November 27 to save 24-year-old Donie H. O'Kane in an apartment fire at 1710 M st. nw.

Medals and certificates were presented to the policemen by Police Superintendent Robert J. Barrett in ceremonies in his office.

The Award of Merit Committee which selected the two winners commended Pvt. Lenard G. Kragh, also of the Third Precinct, for assisting other residents of the apartment building to the street. Kragh was named policeman of the month last January.

The citation said that Martin and Pitts, after locating the source of the fire in O'Kane's apartment, broke through the locked door.

"The smoke that poured out blinded them but they dropped to the floor anad crawled inside. The bed was ablaze but no one was in it.

"Then the officers made their way on all fours to the bathroom where they found the unconscious form of a man . . . They dragged him to safety."

The committee took special note that Pitts entered the blazing room despite the fact he had been burned so severely in a fire last August that he was hospitalized for eight weeks.

Col. Bicher's Rites Today At Fort Myer

Funeral services for Col. George A. Bicher, 46, of the Army Signal Corps, who died at Walter Reed Hospital Thursday morning, will be held at 9:30 a. m. today in the Fort Myer Chapel, with members of the West Point class of 1924 serving as pallbearers. Burial will be in Arlington Cemetery.

Appointed deputy chief of the Army Security Agency in Washington in August, 1945, Colonel Bicher, who lived with his family at Arlington Hall, 4000 Lee blvd., Arlington, had been on hospital status since 1946.

He was a native of Hackensack, N. J., and a member of the 1924 graduating class at West Point. Throughout his career, he served in the Signal Corps as a specalist in communications work.

As a first lieutenant in 1933, he was assigned assistant professor of military science and tactics and Signal Corps instructor at the Massachusetts Institute of Technology. In 1937, he entered the Signal Intelligence School of Washington.

On duty in Honolulu when World War II flared up, he was assistant signal officer of the Hawaiian Department. He served from 1942 to the end of the war as director of the Signal Intelligence Division in the European theater.

Colonel Bicher is survived by his wife, Mrs. Mary N. Bicher; two sons, Cadet George A. Bicher, jr., a third-classman at West Point, and William N. Bicher, a student at St. Thomas More School in Arlington, and a brother, Robert B. Bicher, of Hackensack.

Victor Fleming Dies; Directed Noted Movies

Cottonwood, Ariz. Jan. 7 (AP).—Victor Fleming, 60, veteran director of "Gone With the Wind" and mentor of many of Hollywood's best-known players, is dead of a heart attack.

He was stricken last night.

His last film was "Joan of Arc."

"Gone With the Wind," won him an Academy Award as the top director of 1939.

He also directed such action films as "Robin Hood," "The Virginian," "Test Pilot," "Captains Courageous," "Treasure Island" and "Adventure."

Born in Pasadena, Calif., he made his living as a bicycle repairman before he joined the infant motion picture industry in 1910 as a camera repairman.

Col. Baker's Rites Tuesday At Arlington

Funeral services for Col. Lester David Baker, 65, Infantry (retired), who died Wednesday at Walter Reed Hospital, will be held at 2:30 p. m. Tuesday at Arlington Cemetery with military honors.

A native of New York City, Colonel Baker graduated from West Point in 1908. He later attended the Infantry School, the Command and General Staff School and L'Ecole Speciale Militaire, St. Cyr, France, from which he graduated in 1920.

Colonel Baker was post commander at Fort Jackson, S. C., in 1942 and 1943. He had served as military attache in Chile, 1911-42; Argentina, Uruguay and Paraguay, 1936-40, and Brazil, 1927-31. During this service he was awarded the Legion of Merit.

He leaves his wife, Mrs. Beatrice F. Baker, 3232 Reservoir rd.; a brother, Arthur Baker, who lives in Michigan; two sisters, Mrs. Edgar Miller, of Hawaii, and Mrs. Wallace Cooper, of the Philippine Islands.

Funeral Set Monday for John H. King

Funeral services for John H. King, 81, a retired newspaper printer who died Thursday at Circle Terrace Hospital, Alexandria, will be held at 2:30 p. m. Monday at Chambers funeral home, 517 11th st. se. Burial will be in Washington National Cemetery.

Born in Springfield, Ohio, Mr. King lived here at 523 Mellon st se. He was with the Jersey City, N. J., Printing Co. for about 20 years, during which he was president of Jersey City Typographical Union, No. 94. He was also former vice president of the New Jersey State Printers' League.

He owned several newspapers in the Springfield area and was editor of the Sarasota, Fla., Times, a weekly, in about 1917. He organized the International Typographical Union in Florida. He came to Washington to live after his retirement about 15 years ago.

Mr. King is survived by his widow, Mrs. Anna King; a daughter, Mrs. Pauline Wright Neville; a son, Oliver H. King, Bay City, Fla., and a brother, G. Earl King, Hamilton, Ohio.

Mrs. Ethel Venning

Charlottesville, Va., Jan. 7 (Spl.). Mrs. Ethel Worthington Venning, widow of Dr. Richard E. Venning, died last night at her home at the University of Virginia.

Born at Belmont, Worthington Valley, Baltimore County, Md., she lived in Charles Town, W. Va., for many years before moving to Charlottesville in 1919.

Surviving are two daughter, Mrs. Charles W. Hubbard, Charlottesville, and Mrs. Alexander G. Gilliam, Bethesda, Md.; two sons, Richard S. Venning, Cleveland, Ohio, and Dr. Edward W. Venning, Guntersville, Ala.; one sister, Miss Margaret C. Worthington, and a brother, Edward L. Worthington, both of Charlottesville.

Funeral services will be held at 9 a. m. Saturday at St. Paul's Episcopal Church, here, with interment at 2:30 in Charles Town, W. Va.

Lieut. Comdr. Healy, 53, Dies; Served Here

Lieut. Commander Harry T. Healy, USNR (ret.), 53, who was attached to the Bureau of Naval Personnel here during the war years, died Monday in Atlanta, according to word received by friends here.

Funeral services were held yesterday in Richmond, Mich.

The former comptroller of the University of Arizona, Commander Healy was commissioned in February 1943, and served here in the planning control finance section of the Bureau of Naval Personnel until he was retired for physical disability in April 1947.

While stationed here, he and his wife, Mrs. Sara Winifred Lutes Healy, who survives, lived at 3281 S. Stafford st., Fairlington, Va.

A native of Janesville, Wis., he received his BS degree from the University of California. He served overseas as a captain in the Army during the first World War.

After his retirement from the Naval Reserve, Commander Healy went to Atlanta to be comptroller of the Georgia State schools.

Besides his wife, he is survived by two daughters, Mrs. Patricia Evans and Mrs. Ruth Chertok of Tucson, Ariz., and two grandchildren.

Dr. Walter A. Montgomery

Daytona Beach, Fla., Jan. 7 (AP). Dr. Walter A. Montgomery, 73, professor emeritus at the University of Virginia, died here yesterday after collapsing in a taxicab.

Dr. Montgomery, who had come here to visit friends, was formerly head of the school of ancient languages at the university and was noted for his translations of early Latin dramatists. He formerly taught at William and Mary and received his doctorate at Johns Hopkins.

His father was Walter Montgomery, late chief justice of the North Carolina Supreme Court.

He is survived by a daughter, Mrs. Scott Mininger, Waynesboro, Va.; a sister, Elizabeth, Raleigh, N. C., and a grandson, Scott Mininger, jr.

Dr. Clyde Fisher

New York, Jan. 7 (AP).—Dr. Clyde Fisher, 70, explorer, botanist and zoologist, died today.

He was the newly elected president of the Explorers Club and a former officer of the American Museum of Natural History.

An author of many books on botany, zoology and amateur astronomy, he conducted classes in the latter subject.

In 1933, Fisher married the former Princess Te Ata, of the Chickasaw Nation. He was born in Sidney, Ohio.

Mrs. Adeline A. Sigel

Philadelphia, Jan. 7 (AP).—Mrs. Adeline A. Sigel, 74, former national president of the Daughters of the Revolution, died yesterday at Presbyterian Hospital.

A native of Pittsburgh, Mrs. Sigel was State regent of the Daughters from 1934 to 1945 and served as national president from 1945 to 1948.

Surviving hre her husband, Albert J., and three sons, William A., 1512 Buchanan st. nw., Washington, D. C.; Robert J., Narberth, Pa., and Richard A., New Orleans, La.

Thomas Taggart, Jr.

French Lick, Ind., Jan. 7 (AP).—Thomas D. Taggart, jr., 63, former president of the French Lick Springs Hotel Co., and son of the late Senator Thomas D. Taggart, died here today. He was a former Indiana Democratic National Committeeman.

He was credited with helping Franklin D. Roosevelt win his first nomination for President in 1932.

Jose Ramos Pretto

Lisbon, Jan. 7 (U.P.).—Jose Ramos Pretto, former Prime Minister of Portugal, died today.

Died

BAKER, LESTER D., COL., USA., Retired. On Wednesday, January 5, 1949, at Walter Reed Hospital, COL. LESTER D. BAKER of 3232 Reservoir rd. nw., beloved husband of Mrs. Beatrice F. Baker. Friends may call at the Wastler Funeral Home, 301 East Capitol st., until 1 p. m. Tuesday, January 11. Funeral services will be held in Fort Myer Chapel on Tuesday, January 11, at 2:30 p. m. Interment Arlington National Cemetery with full honors.

BARRETT, ALICE. On Thursday, January 6, 1949, at Fahrney Memorial Home, San Mar, Md., ALICE BARRETT, sister of Frank E. Barrett of Riggs rd., Hyattsville, Md. Miss Barrett rests at the Warner E. Pumphrey Funeral Home, 8434 Georgia ave., Silver Spring, Md., where services will be held on Saturday, January 8, at 2 p. m. Interment Colesville Cemetery, Colesville, Md.

BECK, WILLIAM H. On Wednesday, January 5, 1949, at Soldiers' Home Hospital, WILLIAM H. BECK, the beloved husband of Anna K. Beck. Friends may call at the Lee Funeral Home, 4th st. and Mass. ave. ne., where services will be held on Monday, January 10, at 8 a. m. Interment Arlington National Cemetery.

BICHER, GEORGE A., COL., U. S. Army. On Thursday, January 6, 1949, at Walter Reed Hospital, COL. GEORGE A. BICHER of Arlington Hall Station, beloved husband of Mrs. Mary N. Bicher and father of George A., jr., and William N. Bicher. Friends may call at the Wastler Funeral Home, 301 East Capitol st. until 8:30 a. m. Saturday, January 8. Funeral services will be held at Fort Myer Chapel on Saturday, January 8, at 9:30 a. m. Interment Arlington National Cemetery with full honors.

BREYERE, MARGARET. Suddenly, on Friday, January 7, 1949, at the home of her son, Edward J. Breyere of St. Paul rd., Kensington, Md., MARGARET BREYERE, beloved wife of Joseph H. Breyere and mother of Clara M. Breyere. Mrs. Breyere rests at the Warner E. Pumphrey Funeral Home, 8434 Georgia ave., Silver Spring, Md. Services and interment private.

BUCKHOLZ, FRANCES E. On Thursday, January 6, 1949, at her residence, 1100 8th st. se., FRANCES E. BUCKHOLZ, beloved wife of Robert H. Buckholz, mother of Patricia Ann, Lawrence E. Soper, daughter of Mrs. Clara M. Hill. Services at the Chambers Funeral Home, 517 11th st. se., Monday, January 10, at 1 p. m. Interment Washington National Cemetery.

CLEMENTS, EUNICE A. On Friday, January 7, 1949, at her home, 6509 Hempstead ave., Bethesda, Md., EUNICE A. CLEMENTS, beloved wife of the late Sidney Clements, mother of Mrs. Clara Z. Brown and grandmother of Charles K. Berlin. Remains resting at the Bethesda-Chevy Chase Funeral Home of Wm. Reuben Pumphrey, Bethesda, Md., where funeral services will be held on Monday, January 10, at 10 a. m. Interment Congressional Cemetery.

COLEMAN, JOHN THEODORE. Suddenly, on Thursday, January 6, 1949, at his residence, 5032 Bradley blvd., Bethesda, Md., JOHN THEODORE COLEMAN, infant son of Thomas L. and Matilda Bosse Coleman and brother of Thomas L., jr., and Barbara Leola Coleman. Services at the Chevy Chase Funeral Home, 5101 Wisconsin ave. nw., on Saturday, January 8, at 2:30 p. m. Relatives and friends invited.

COOPER, PVT. IRVING L. The D. C. Department Jewish War Veterans of the USA requests members of all its Posts to attend funeral services for the late Pvt. Irving L. Cooper, to be held at the Bernard Danzansky & Son Funeral Home, 3501 14th st. nw., on Sunday, January, 9, at 11 a. m.
LOUIS GOLDBERG, Commander.
FALK HARMEL, Adj.

COOPER, PVT. IRVING L. On July 12, 1944, at Saipan, PVT. IRVING L. COOPER, beloved son of Ida and Harry Cooper, and devoted brother of Mrs. Samuel Silberg, Jack and Paul Cooper. Funeral services at the Bernard Danzansky & Son Funeral Home, 3501 14th st. nw., on Sunday, January 9, at 11 a. m. Interment Tifereth Israel Cemetery.

COUPER, BRIAN D. On Friday, January 7, 1949, at Suburban Hospital, BRIAN D. COUPER, beloved son of Dean H. and Mabel M. Couper. Remains resting at the Bethesda-Chevy Chase Funeral Home of Wm. Reuben Pumphrey, Bethesda, Md. where funeral services will be held Saturday, January 8, at 2 p. m. Interment Littleton, Mass.

COVINGTON, LAURA V. B. On Friday, January 7, 1949, LAURA V. B. COVINGTON (nee Tuell), beloved wife of the late John William Covington and mother of Mrs. Ethel C. Spillman, J. Henry Covington, Mrs. Clara Shiflett and Mrs. Georgianna C. Ady, Tokyo, Japan. Friends may call at her late residence, 1222 E st. se., where services will be held on Monday, January 10, at 2:30 p. m. Relatives and friends invited. Interment Congressional Cemetery.

CRANE, OLIVE V. On Friday, January 7, 1949 at Homeopathic Hospital OLIVE V. CRANE, btloved wife of Charles F. Crane, and mother of Eileen D. Crane, Mrs. Louise M. Fitzgerald and Mrs. Lola Mae Sinclair, and daughter of Lemuel L. Hayes, and sister of Raymond L. and William D. Hayes, Dennis, Russell, Allen, William and Willis Philips, Mrs. Lena Cockran, Mrs. Verla Stevens, Mrs. Adeline Johnson and Mrs. Emma H. Dick. Services at Chambers Funeral Home, 517 11th st. se., on Monday, January 10, at 10 a. m. Interment at Cedar Hill Cemetery.

DONOHOE, KATHARINE M. On Wednesday, January 5, 1949, KATHARINE M. DONOHOE, beloved wife of Milburn J. Donohoe and mother of Milburn J., jr., Ulrica, Mrs. Joseph P. Jordan, James M., Paul L., Raymond T., Louis N. and Daniel T. Donohoe, and sister of Mrs. Louis A. Boulay, Mrs. William J. Carver, Mrs. George M. McCullough and Mrs. Norman I. Taylor. Funeral from her late residence, 2914 44th st. nw., on Saturday, January 8, at 9:30 a. m. Requiem mass at Our Lady of Victory Church at 10 a. m. Relatives and friends invited. Interment Mount Olivet Cemetery.

DRAIN, MARY BLANCHE. On Wednesday, January 5, 1949 MARY BLANCHE DRAIN, beloved wife of James O. Drain, mother of Donald P. Drain, daughter of Mary S. Rohrbaugh and sister of Thelma Tomkies. Funeral from the W. W. Deal Funeral Home, 4812 Georgia ave. nw., on Saturday, January 8, at 2 p. m. Relatives and friends invited. Interment Rock Creek Cemetery.

FARQUHAR, ELLEN JOSEPHINE. On Thursday, January 6, 1949, at her residence, 3405 Prospect st. nw., MRS. ELLEN JOSEPHINE FARQUHAR, beloved mother of Arthur E. Farquhar and the late Frank B. Farquhar and sister of Miss Mary E. Blakeley. Remains resting at Hysong's Funeral Home, 1300 N st. nw., where prayers will be said at 7:30 a. m. on Saturday, January 8, then to Holy Trinity Catholic Church, 36th and O sts. nw., where holy mass will be said at 8 a. m. for the repose of her soul. Relatives and friends invited to attend. Interment Mount Olivet Cemetery.

FREDIANI, ELENA. On Wednesday, January 5, 1949, at 1508 Ballard st., Silver Spring, Md., MRS. ELENA FREDIANI, beloved mother of George and Victor Frediani, and sister of Mrs. Linda Matelli of Philadelphia, Pa., and Mrs. Marian Montana of New York City. Remains resting at Hysong's Funeral Home, 1300 N st. nw., where prayers will be said at 8:30 a. m. on Saturday, January 8. Then to Immaculate Conception Catholic Church 8th and N sts. nw., where mass will be said at 9 a. m. for the repose of her soul. Relatives and friends invited to attend. Interment Mount Olivet Cemetery.

GLIDDEN, ELWYN A. Suddenly, on December 21, 1948, at Tokyo, Japan, ELWYN A. GLIDDEN of 5615 29th ave., Hyattsville, Md., beloved husband of Marion C. Glidden, and son of John A. Glidden, Boston Mass., and brother of Earl W. Glidden, Farmington, Conn.; Lloyd S. Glidden, Boston, Mass.; Harold I. Glidden, Washington, D. C., and Mrs. Victor N. Wadland, San Francisco, Calif. Remains resting at the S. H. Hines Co. Funeral Home, 2901 14th st. nw. Services at St. Patrick's Catholic Church, 10th and G sts. nw., where the holy sacrifice of the mass will be offered on Saturday, January 8, at 10 a. m. for the repose of his soul. Interment Cedar Hill Cemetery.

GROVE, PAUL E. On Friday, January 7, 1949, at Doctors Hospital, PAUL E. GROVE of 3625 Minnesota ave. se., beloved husband of Vera H. Grove and brother of Mrs. Ethel L. Brighthill. Services at the S. H. Hines Co. Funeral Home, 2901 14th st. nw., on Monday, January 10, at 2 p. m. Interment Cedar Hill Cemetery.

HALLETT, HARRY E. On Tuesday, January 4, 1949, at Kecoughtan Veterans' Hospital, Hampton, Va., HARRY E. HALLETT, beloved husband of Hazel C. Hallett and father of Franklin W. Hallett. Friends may call at the Lee Funeral Home, 4th st. and Massachusetts ave. ne., where services will be held on Monday, January 10, at 10 a. m. Interment Arlington National Cemetery.

HOUSER, WILLIAM E. On Thursday, January 6, 1949, at his late residence, Potomac, Md., WILLIAM E. HOUSER, beloved husband of Adelia Houser. Remains resting at the Colonial Funeral Home of Wm. Reuben Pumphrey, Rockville, Md., where services will be held Saturday, January 8, at 2:30 p. m. Interment Potomac Church Cemetery.

JESSEE, E. MILES. On Monday, January 3, 1949, at Emergency Hospital, E. MILES JESSEE, the beloved husband of Blanche M. Jessee and father of Mrs. Kenneth Beatty, Arthur N. Jessee and Mrs. Merle Swarner of Buffalo, N. Y. Services at Chambers Funeral Home, 517 11th st. se., on Friday, January 7, at 2:30 p. m. Interment Arlington National Cemetery on Tuesday, January 11, at 2 p. m.

KING, JOHN H. On Thursday, January 6, 1949, at Circle Terrace Hospital, Alexandria, Va., JOHN H. KING, beloved husband of Anne and father of Oliver H. King and Mrs. Pauline Wright Neville. Services at the W. W. Chambers Funeral Home, 517 11th st. se., on Monday, January 10, at 2:30 p. m. Interment Washington National Cemetery.

KRUG, PVT. WILLIAM A., JR., USMC Reserve. Killed in action March 10, 1945, on Iwo Jima, son of William A. and Viola I. Krug of 3329 10th st. ne. and brother of Edward L., Harold E., and J. Gregory, V. Eileen and Paul Krug; Mrs. Louis Violette and Mrs. James Flannery. Funeral services Monday, January 10, at 2 p. m., Arlington National Cemetery, Fort Myer, Va. Relatives and friends are invited.

KRUG, PVT. WILLIAM A., JR., USMCR. Killed in action March 10, 1945, on Iwo Jima, PVT. WILLIAM A. KRUG, Jr., USMCR, son of William A. and Viola I. Krug of 3329 10th st. ne., and brother of Edward L., Harold E., J. Gregory, V. Eileen and Paul Krug, Mrs. Louis Violette and Mrs. James Flannery. Funeral services on Monday, January 10, at 2 p. m., at Fort Myer, Va. Interment Arlington National Cemetery. Relatives and friends are invited.

KRUGER, GEORGE. On Thursday, January 6, 1949, at Baltimore, Md., GEORGE KRUGER, beloved son of Sophie and Benjamin Kruger and devoted brother of Mrs. Harry Saidman, Mrs. Milton Weissman and Mrs. Lillian Bergart. Funeral services at the Bernard Danzansky & Son Funeral Home, 3501 14th st. nw., on Sunday, January 9, at 1 p. m. Interment Ohev Sholom Cemetery.

KRUGER, GEORGE. The Phi Alpha Fraternity announces with deep regret the passing of our beloved member, GEORGE KRUGER, on Thursday, January 6, 1949. All Phi Alpha men are requested to attend his funeral. ALEXANDER GOODMAN, Executive Secretary.

LEE, ESTELLE PERRY. On Friday, January 7, 1949, at her home, 7108 Clarendon rd., Bethesda, Md., ESTELLE PERRY LEE, beloved wife of the late Henry Lee and sister of Mrs. Howard Griffith, Walter E. and Thomas W. Perry. Remains resting at the Bethesda-Chevy Chase Funeral Home of Wm. Reuben Pumphrey, Bethesda, Md., where funeral services will be held on Sunday, January 9, at 11 a. m. Interment Monocacy Cemetery, Beallsville, Md.

LEWIS, HELEN. On Wednesday, January 5, 1949, at Brooksville, Fla., HELEN LEWIS, beloved wife of Fielding Lewis and aunt of the Rev. Hunter Lewis of Fort Worth, Tex., and Miss Abby Lewis of New York City. Remains resting at the Ives Funeral Home, 2847 Wilson blvd., Arlington, Va., after 11 a. m., January 9, where funeral services will be held on Monday, January 10, at 3:30 p. m. Interment Columbia Gardens Cemetery.

LOW, JOSEPH. Suddenly, on Thursday, January 6, 1949, at New York City, JOSEPH LOW, beloved husband of Ethel Low, devoted father of Marjorie Ann Low, Benson Robert Low; also survived by two sisters, Mrs. Bella Baskin of Miami, Fla., and Mrs. Sarah Baskin of Boston, Mass. Services at the Goldberg Funeral Home, 4217 9tn st. nw., on Sunday, January 9, at 11 a. m. Interment B'nai Israel Cemetery, Oxon Hill, Md. Please omit flowers. In mourning at 6630 16th st. nw.

MALTBY, SIDNEY T. On Thursday, January 6, 1949, SIDNEY T. MALTBY, beloved husband of Bessie S. Maltby and father of Richard E. Maltby, Doris L. Murphy, Virginia Lee Reynolds and Shirley May Willis; brother of Herbert and Edward Maltby and May Thompson. Funeral from the W. W. Deal Funeral Home, 4812 Georgia ave. nw., on Saturday, January 8, at 10 a. m. Relatives and friends invited. Interment Fort Lincoln Cemetery.

McDERMOTT, JOSEPH J. On Friday, January 7 1949, JOSEPH J. McDERMOTT, beloved son of the late Thomas T. and Mary McDermott. Funeral, on Monday, January 10, from the Zirkle Funeral Home, 510 C st. ne., at 8:30 a. m.; thence to St. Aloysius Church where requiem mass will be said at 9 a. m. for repose of his soul. Interment Mount Olivet Cemetery. Relatives and friends invited.

MARMADUKE, EMMA FLORENCE. On Wednesday, January 5, 1949, at her residence, 3208 S. 13th st., Arlington, Va., EMMA FLORENCE MARMADUKE, the beloved wife of the late Burrell S. Marmaduke, mother of Mrs. George W. Russell and Mrs. Earl W. Hare; sister of Josie A. Hennage and John T. White. Remains resting at Chambers' Funeral Home, 3072 M st. nw., until Saturday, January 8, at 12 noon. Services at Grant's Methodist Church, Stratford, Va., at 3 p. m. Interment church cemetery.

MOORE, CLYDE H. On Friday, January 7 1949, CLYDE H. MOORE, the beloved husband of Nannie A. Moore, and father of Aubrey R. Moore of Arlington, Va. Funeral from W. K. Huntemann Funeral Home, 5732 Georgia ave., on Sunday, January 9, at 1 p. m. Relatives and friends invited to attend. Interment Orlean, Va.

O'DONOGHUE, JAMES J. On Friday, January 7, 1949, at his residence, 3428 P st. nw., JAMES J. O'DONOGHUE, beloved son of the late Michael and Margaret O'Donoghue, and brother of Mrs. Mary M. Kengla. Funeral from the above residence on Monday, January 10, at 9:30 a. m. Requiem mass at Holy Trinity Church at 10 a. m. Relatives and friends invited. Interment at Holy Rood Cemetery. Kindly omit flowers.

PAPPAS, NICHOLAS J. On Friday, January 7, 1949, at Sibley Hospital, NICHOLAS J. PAPPAS, husband of Mrs. Anna Pappas. Friends may call at Gawler's Chapel, 1756 Penn. ave. nw. Services will be held at St. Sophia Orthodox Church, 1103 8th st. nw., on Monday, January 10, at 11 a. m. Interment Oaklawn Cemetery, Baltimore, Md.

PETRY MARTHA JANE. On Wednesday, January 5, 1949, at her residence, 26 T st. ne., MARTHA J. PETRY, beloved wife of the late Andrew J. Petry and mother of Mrs. Savannah G. Lewis, Mrs. Lucindy Barefield and sister of Clay Petry. Services at the above residence Saturday January 8th at 2 p. m. Interment Washington National Cemetery. Services by Chambers.

RASSIER, HENRY J., SR. On Wednesday, January 5, 1949, at Washington Sanatorium, HENRY J. RASSIER, SR., of 3103 S. Dakota ave. ne., father of Richard F. of Washington, D. C. Henry J. Rassier, jr.; Hanna Croix, New York, and Mrs. Jean T. Spangler of Washington, D. C. Services at the S. H. Hines Co. Funeral Home, 2901 14th st. nw., on Saturday, Januray 8, at 11 a. m. Interment Fort Lincoln Cemetery.

SAMMONS, W. STOKES. Suddenly, on Thursday, January 6, 1949, at his residence, 3312 Woodley rd. nw., W. STOKES SAMMONS, beloved husband of Katherine J. Sammons. He is also survived by two sisters and one brother. Friends may call at Hysong's Funeral Home, 1300 N st. nw., where services will be held Saturday, January 8, at 1 p. m. Relatives and friends are invited to attend. Interment Fort Lincoln Cemetery.

SANDERS, BETTY JANE. On Wednesday, January 5, 1949, at her residence, 3428 23d st. se., BETTY JANE SANDERS, beloved wife of William L. Sanders, and mother of John W. and Pamela A. Sanders and Reed E. Johnston, and sister of James and William Hammond, Mrs. Lola Perkins, Mrs. Catherine Cason and Mrs. Emma Watson. Services at Chambers Funeral Home, 517 11th st. se., on Saturday, January 8, at 1 p. m. Interment in National Memorial Park Cemetery, Falls Church, Va.

STANTON, MARGARET J. Suddenly, on Tuesday, January 4, 1949, at Suburban Hospital, MARGARET J. STANTON, of Autrey Heights, beloved wife of the late Anthony Stanton. Remains resting at the Bethesda-Chevy Chase Funeral Home of Wm. Reuben Pumphrey, Bethesda, Md., where the Ladies Sodality will recite the rosary on Friday, January 7, at 8:45 p. m. Services Saturday, January 8, at Our Lady of Lourdes Catholic Church, where requiem mass will be offered at 10 a. m. Interment St. Mary's Cemetery, Rockville, Md.

STOMMEL, CATHERINE ANNA. On Friday, January 7, 1949, CATHERINE ANNA STOMMEL (nee Barry) of 1371 F st. ne., beloved wife of Otto J. Stommel, mother of Mrs. K. R. Maxfield and Harvey J. Stommel and sister of Mrs. Florence Cooke and Frank Barry. Friends may call at Wm. J. Nalley's Funeral Home, 3200 Rhode Island ave. at Eastern ave. ne. Funeral, on Monday, January 10, at 9:30 a. m.; thence to Holy Comforter Church, 14th and East Capitol sts., where mass will be offered at 10 a. m. for repose of her soul. Relatives and friends invited. Interment Mount Olivet Cemetery.

TUCKER, CORA LEE. On Wednesday, January 5, 1949, at her residence, 1314 North Jackson st., Arlington, Va., CORA LEE TUCKER (nee Follin), wife of the late Theodore Franklin Tucker and mother of James W. Tucker and Mrs. J. W. Silliman. Remains resting at the Ives Funeral Home, 2847 Wilson blvd., Arlington, Va., where funeral services will be held on Sunday, January 9, at 2:30 p. m. Interment Andrews Chapel Cemetery.

WARREN, LACEY B. On Thursday, January 6, 1949, at Columbus, Ohio, LACEY B. WARREN (nee Willis), beloved wife of Stanley Warren, daughter of Gertrude Willis, sister of Staff Sergt. Earl B. Willis and Mrs. Zelda V. Stough. Services at Chambers Funeral Home, 517 11th st. se., on Monday, January 10, at 11:30 a. m. Interment in Washington National Cemetery.

WESTFALL, CLYDE WILSON. On Friday, January 7, 1949, CLYDE WILSON WESTFALL of 1405 North Cleveland st., Arlington, Va., beloved husband of Ersa Phillips Westfall and father of Mrs. Grace Lee Elliot and brother of Mrs. Nettie Cooper. Remains resting at the Ives Funeral Home, 2847 Wilson blvd., Arlington, Va., where funeral services will be held on Monday, January 10, at 1 p. m. Interment National Memorial Park on Lee Highway, near Falls Church, Va.

WILLIAMS, REV. THOMAS DAVID. On Thursday, January 6, 1949, at Bon Secours Hospital, Baltimore, Md., the REV. THOMAS DAVID WILLIAMS, formerly pastor of St. Anthony's Church, Brookland, D. C., son of the late Thomas and Honora Wanda Williams. Funeral from Bon Secours Hospital on Saturday, January 8, at 10 a. m. Solemn pontifical mass at St. Williams Church, Baltimore, Md., at 10:30 a. m. Burial in Mount Olivet Cemetery, Washington, D. C., at 12:30 p. m. Saturday, January 8. Please omit flowers.

WINDSOR, MARY FRANCES. On Wednesday, January 5, 1949, at her home, 1559 Wilson blvd., Arlington, Va., MARY FRANCES WINDSOR, wife of William H. Windsor, sr.; mother of Joseph, William H., jr.; Guy Floyd, H. Lester Windsor, Mrs. D. Oddson, Mrs. Marshall Mock and Mrs. Bessie Gallagher; sister of William and Edward M. Minnis and Mrs. W. F. Stinchomb. Remains resting at the Birch Funeral Home, 3034 M st. nw., where services will be held on Saturday, January 8, at 2 p. m. Interment Cedar Hill Cemetery.

ZOLLER, ANNA M. At her home, Wakefield rd., Rosemont, Pa., on January 6, 1949, ANNA M. ZOLLER (nee Schmid), widow of Charles Zoller. Funeral services on Monday at her Rosemont residence at the convenience of the family.

—Deaths—

Announcements of Services by Chambers

Deceased	Undertaker
Marmaduke, Emma Florence	W. W. Chambers Co.
O'Neil, James E.	W. W. Chambers Co.
Sanders, Betty Jane	W. W. Chambers Co.
King, John H.	W. W. Chambers Co.
Petry, Martha	W. W. Chambers Co.
Buckholtz, Francis E.	W. W. Chambers Co.
Gura, James	W. W. Chambers Co.
Warren, Lacey Beatrice	W. W. Chambers Co.
Crane, Olive Virginia	W. W. Chambers Co.
McHenry, Larry Michael	W. W. Chambers Co.

Funeral Directors

J. WILLIAM LEE'S SONS CO.
CREMATORIUM
FUNERAL DIRECTORS
4th St. and Mass. Ave. N.E. LI. 5200

Funeral Designs

GUDE BROS. CO., Florist
1212 F St. N.W. NA. 4276.

GEO. C. SHAFFER
Expressive Floral Tributes. Modern prices. Open evenings and Sundays.
900 14th St. N.W. NA. 0106.

Cemetery Lots

CEMETERY LOTS—4 sites in Fort Lincoln Cemetery; ideally located next Masonic lots. UN. 4647.

Potomac Pollution Survey Urged to Aid Recreation Plans

A special survey of the Potomac River to determine its degree of pollution between Key Bridge and Great Falls—where the District seeks expansion of recreation and water supply facilities—was urged yesterday.

The request that the United States Public Health Service make such a survey was approved at a meeting of the Interstate Commission on the Potomac River Basin.

At the same time, the commission which is holding its winter meeting at the Mayflower Hotel, voted to ask the Department of Agriculture to make a new survey of the entire Potomac River Basin.

Commission members said a previous pollution survey of the river basin, authorized by the Seventy-eighth Congress, was not completed.

For some time the water supply division of the Army Engineer District here has entertained hopes of augmenting this area's water supply by taking water from a point below Great Falls, in addition to the present sources above the Falls.

The river survey, commission members said, would indicate needs for that program and also shows steps required to make the stretch of river above Key Bridge available for full recreation.

At present, the Potomac between Key Bridge and Great Falls has too great a degree of industrial and human pollution to permit swimming.

The commission took the following additional actions, upon recommendation of its land committee, headed by Dr. Daniel L. Seekinger, assistant District health officer:

Approved a plan to establish a "demonstration area" to show what can be accomplished through an intensive program of pollution abatement. Opequon Creek, which runs near Winchester, Va., was considered as a possible demonstration sector.

Decided to hold a special one-day meeting in April at Bedford Springs, Pa., to tie-in soil conservation programs with antipollution plans. Soil conservation district supervisors and foresters will be invited to the meeting.

The commission took no specific action on recommendations limiting the amount of waste which industrial plants dump into rivers and streams. The industrial committee urged an interchange of information among industrial firms on this topic.

Commission Director Edwin R. Cotton announced that jurisdictions comprising the commission have agreed to seek a one third increase in funds they contribute to maintain it. Represented on the commission are the District, Maryland, Virginia, West Virginia, Pennsylvania and the Federal Government. At present they contribute a total of $23,300 a year to support the commission.

The commission's meeting will close today after a business session starting at 1:30 p. m.

Movies of May Eclipse of Sun Are Shown Here

Movies of the May 8-9 sun eclipse as photographed from stations in Siam, Korea, Japan and the Aleutians were screened last night at Constitution Hall under auspices of the National Geographic Society.

The Rev. Francis J. Heyden, S. J., director of the Georgetown University Astronomical Observatory, provided commentary. Father Heyden led the team of scientists stationed at Wu-k'ang, China.

Father Heyden said his Chinese jungle hilltop was near the site where it is believed the first recorded observation of an eclipse was made, in 2137 B. C.

Father Heyden was introduced by Dr. Lyman J. Briggs, director of the National Bureau of Standards, retired, and chairman of the National Geographic Society's research committee.

Anti-Narcotic Meeting

The Anti-Narcotic Association will meet at 8 p. m. today at 1626 Rhode Island ave. nw. The meeting, which will include music and speaking, will be open to the public.

Legal Notices 4

HARRY A. DYSON, Attorney
411 6th St. N.W.

Filed January 6, 1949—Harry M. Hull, Clerk.
In re application of Lois W. Hardman for change of name. Civil action No. 42-49. Lois W. Hardman, having filed a complaint for a judgment changing her name to Lois L. Watkins and having applied to the Court for an order of publication of the notice required by law in such cases, it is by the Court, this 6th day of January, 1949: Ordered that all persons concerned show cause, if any there be, on or before the 5TH DAY OF FEBRUARY, 1949, why the prayers of said complaint should not be granted: Provided, That a copy of this order be published once a week for three consecutive weeks before said day in The Washington Post and the Washington Law Reporter. DAVID A. PINE, Judge. A true copy. Test: (Seal). HARRY M. HULL, Clerk. By ELIZABETH M. KOWALCHI, Deputy Clerk.
Jan.8,15,22.

Bids and Proposals 6

SEALED PROPOSALS will be received at the Procurement Section of the National Bureau of Standards until 2 p. m., January 14, 1949, and then publicly opened for furnishing necessary labor and materials for the alteration to Building No. 20 at the National Bureau of Standards as described in the plans and specifications, copies of which may be obtained at the Procurement Section, National Bureau of Standards, 620 11th St. N.W., Washington, D. C.
Jan.8,10

Additional Classified will be found on Pages 10B, 11B, 12B, 13B.

Fairfax Raises 60 Employes' Pay $11,423

The Fairfax County Board of Supervisors gave 60 county employes pay raises totaling $11,423 last night as they set county salaries for the calendar year 1949.

Salaries of 40 others remained unchanged, either through choice of the board or because they are fixed by the State or Federal Governments.

Starting pay for policemen was raised $100, making the new salary $2560. The $100 increase was followed throughout the police department except for Chief Carl R. McIntosh and two plain-clothesmen, who were each raised $200.

Policemen were also given seven extra days off a year in lieu of holidays. The police had asked for raises totaling $5710, of which they received $3700.

Largest pay boosts went to County Assessor James Buckley, who was raised from $3600 to $4200, and Executive Secretary R. M. Loughborough, who went from $5500 to $6000.

The board also increased its portion of the circuit court judge's salary by $500, that of Fire Marshall Marcel Pfalsgraf by $600 and that of four members of the county agent's office by a total of $1883. Most other increases went to low-bracket clerical workers.

The supervisors also appropriated $10,000 to defend the county in any annexation suit that may be brought by the city of Falls Church. The board had gone on record last month as opposing any annexation of county territory by the new city.

Laborer Pleads Guilty To Slaying Patrolman

Baltimore, Jan. 7 (AP).—A 41-year-old laborer was held without bail for the grand jury today on seven charges, one accusing him of shooting and killing Patrolman John W. Arnold.

The accused, Edward R. Grear pleaded guilty to all seven counts.

Arnold and Patrolman Norman B. Mike were shot last December 12 by a man they found choking a woman in a Baltimore alley. Arnold died later in the hospital. Mike kas wounded in the knee.

D. C. Police Get First Woman As Secretary

The first of several women scheduled to invade the all-male sanctity of the city's police stations will report on Monday as secretary to Capt. Irvin H. Umbaugh of the Ninth Precinct.

She is Mrs. Geneva S. Reedy of 1725 Trinidad ave. ne., one of 24 clerk-stenographers authorized in the 1948-49 Police Department budget. Three others will be assigned to the juvenile bureau, the robbery squad and the general assignment squad on Monday. Four more women now in training will shortly be assigned to the First, Eighth, Seventh and Tenth Precincts.

The women's invasion is part of a plan to have them relieve male policemen now handling reports and other clerical work, who can then be assigned to street duty. The women receive two months of training in the central communications and records bureau, learning how statistical and other reports are handled.

Only three women have been referred to the Police Department by the Civil Service Commission as candidates for jobs as uniformed women police, with 80 authorized, the department reported.

March of Dimes To Open Drive Here January 13

The District's annual "March of Dimes" program will open January 13, a day ahead of the scheduled opening of the Nation-wide drive to aid the National Foundation for Infantile Paralysis.

Edgar Morris, general chairman for the local drive, said final plans for the campaign would be mapped January 11 at 3 p. m., when committee officials will meet in the District Building to outline the various activities which will constitute this year's drive.

General officers, besides Morris, include Robert V. Fleming, treasurer; John M. Christie, assistant treasurer; J. J. Krohr, comptroller, and J. C. Russell, secretary.

Committee chairmen for the drive are Carter T. Barron and George A. Crouch, motion pictures; Bryson Rash, Mile o' Dimes; L. E. Field, sports; Milton S. Kronheim, sr., retail stores; Frank La Falce, publicity, and Col. Waldron E. Leonard, special gifts.

Memorial Held For Garfield's 3 30-Year Nurses

A memorial service for three trained nurses, each of whom gave 30 years service to Garfield Hospital before her death late last year, was held Thursday night at the Hines funeral home, 2901 14th st. nw.

Sponsored by nursing alumnae of Garfield Hospital, the ceremony honored the trio for "faithful service" to the hospital and its patients.

The nurses were Miss Edna Brooks, who died August 14; Miss Elizabeth Eckis, who died November 18, and Miss Alice Irene Curtis, who died November 29.

5 D. C. Delegates To Attend Florida B'nai B'rith Parley

Five District delegates will participate in the three-day conference in Tampa, Fla., of the executive board of Grand Lodge, District No. 5, B'nai B'rith, which starts today.

The local delegation includes: Dr. Maurice A. Goldberg, dentist, president of District Grand Lodge No. 15; Edward Rosenblum, director of the Jewish Community Center; Joseph A. Wilner, commissioner of the District chapter of the Anti-Defamation League; Harry S. Wender, president of Argo Lodge, and Philip Goldstein, past president of Argo Lodge.

District 5 comprises lodges in the District, Maryland, Virginia, North and South Carolina, Georgia and Florida.

Group to Draw Up D. C. Home Rule Bill Appointed

A five-man committee to draw up a bill for home rule and suffrage in the District of Columbia was appointed last night by the D. C. Democratic Central Committee.

Chairman of the group is A. L. Wheeler. Other members are Ben Segal, Gerhardt Van Arkle, J. C. Turner and Harry Boisvert.

Wheeler said the committee would begin work on drafting the bill immediately. It will then be presented to the Democratic Central Committee for discussion and final approval before being submitted to the Senate District Committee.

Shriners Boost Police Boys Club Drive With $1000

Almas Temple Shriners yesterday contributed a $1000 special gift to the Metropolitan Police Boys Club $50,000 membership drive.

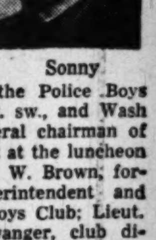

Sonny

Presentation was made by Illustrious Potentate Omer W. Clark at the weekly Shriners' luncheon at Almas Temple, 1315 K st. nw.

The gift was accepted jointly by Sonny Rhodes, 9-year-old member of the Police Boys Club, of 465 I st. sw., and Wash B. Williams, general chairman of the drive. Present at the luncheon were Maj. Ernest W. Brown, former police superintendent and founder of the Boys Club; Lieut. Forrest L. Binswanger, club director, and Jack Blank, special gifts chairman of the drive.

THE SHADE SHOP
830 13th St. N.W.

Will Be Closed All Day
SATURDAY, JANUARY 8, 1949

Due to the Death of

W. STOKES SAMMONS

Founder and Owner

West Warned of New Storm After Blizzard Fatal to 19

Chicago, Jan. 7 (U.P.).—A new storm headed for Montana and Wyoming today on the heels of a great Western blizzard that left 19 persons known dead and killed countless numbers of livestock.

Weather forecasters said, however, the new blow would be milder.

It was moving down from Canada to invade Montana and Wyoming late today. Colorado, hard hit in the blizzard, was expected to feel the new blow late Saturday night.

The known toll showed eight dead in Wyoming, 7 in Colorado, two in Nebraska, one in South Dakota and one in North Dakota.

State Senator William A. Carlson of Colorado assessed livestock damage at more than one million dollars in the area of Greeley alone.

Some 70 persons still were listed as missing in Nebraska.

U. S. to Study Donora Air

The Government will begin an exhaustive study of air pollution Monday at Donora, Pa., scene of the recent four-day smog disaster in which 20 persons died, surgeon general Leonard A. Scheele announced yesterday.

"I just took myself up for a test flight—and, frankly, I'm underpowered!"

Tighter Parking Rules Held 'Essential'

A tightening-up of parking prohibitions in the District is essential to the successful operation of self-contained parking facilities in new residential construction, building men warned yesterday.

The statements were made at a public hearing of the District Zoning-Parking Committee in the District Building. The group, headed by Robert O. Clouser, was formed to consider changes in zoning laws which might alleviate the parking situation.

Rufus S. Lusk, president of the Washington Taxpayers Association, and Julian E. Berla, architect, representing the Washington Building Congress, and H. L. Rust, jr., real estate man, said street parking would have to be further restricted to force adequate use of off-street parking space. Otherwise, they said, residents would continue to park cars along the street.

District officials have been considering whether to expand mandatory regulations requiring builders of various types of residential area structures to provide sufficient off-street parking space to meet needs of residents. Several builders have contended such a requirement would be useless since building inhabitants would use the street area instead.

The proposed regulation calls for provision of one car space for every eight efficiency units in a building and one space for every four to five apartments. Yesterday Robert O. Scholz, architect, declared the ratio should be doubled to assure complete use of the car spaces.

Louis Justement, architect, recommended starting a survey to determine which residential areas have critical parking problems, how many spaces are needed and what steps should be taken through what agencies to provide them.

The committee will meet January 28 to begin drafting recommendations for the Commissioners.

Father, 83, Dies; Kidnap Unsolved

Wilkes-Barre, Pa., Jan 7 (AP).—A half-century of hoping his son would return ended today with the death of 83-year-old Albert T. Brotherton, retired railroad employe.

The unsolved disappearance of Brotherton's son, Eddie, on January 19, 1894, set off a widespread search that lasted for years. The boy never was found.

The child's parents never gave up hope Eddie would return. The mother died some years ago.

The case was headlined throughout the East for many days.

Freedom Fight Won by Noxon

Norfolk, Mass., Jan. 7 (AP).—John F. Noxon, 52, prominent Pittsfield attorney, today won a 4½-year-fight for freedom after his conviction of murdering his infant son, an idiot—and immediately began job hunting.

"I don't know what I'm going to do, but I've got to do something," he said, as he walked out of the State Prison Colony under parole made possible by two commutations, one of which saved him from electrocution.

Jelleff's
Washington, D. C.

Something Special for YOU from Elizabeth Arden

With every (8 oz.) bottle of Arden Hand Lotion

You get 3 little gifts!

Special sizes of
(1) Crimson Lilac Nail Lacquer
(2) Foolpruf Undercoat
(3) Cuticle Cream

All for $1.75 plus 20% tax

—and with every 4-ounce bottle of Ardena Hand Lotion you get a petite size Ardena Nail Lacquer—

Both for $1 Plus 20% tax

Delicately fragrant Hand Lotion, created by the artful Arden, as all her devotees know, bestows velvety smoothness from shoulder to fingertip . . . gently protects your soft skin from harsh wintry weather and does it without customary, sticky aftermath! Now, anticipating your need, Elizabeth Arden makes buying it especially attractive by enabling you to "sample" her superior nail preparations free!

This special Arden offer at all Jelleff Stores!

Jelleff's Exclusive Arden Section, Staffed by Arden-trained Salespeople, Street Floor

Jelleff's
Washington, D. C.

Spring prediction—Showers!

two-face raincoat $19.95

"Cravenette" water repellents make this coat shed showers . . . either way you wear it! Bonny plaided check on one side, plain brown rayon gabardine on the other . . . reversible for mood-and-costume changes. Button-front with big pockets, removable belt, and two-way removable hood. Sizes 12 to 18.

Jelleff's—Sports Shop—Third Floor

Jelleff's
Washington, D. C.

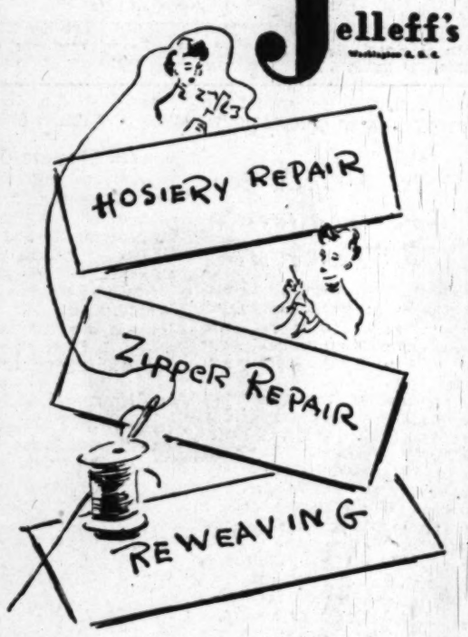

Depend on Jelleff's

MENDING SERVICE

to keep your wardrobe ship-shape!

Hosiery Repair

Even beautiful Gold Stripe nylons sometimes suffer a snag . . . then bring them to Jelleff's where nylon, silk, or rayon hosiery is expertly repaired within a week. A great money-saving service!

Reweaving

Burns, tears, and moth holes lose their tragedy under the experienced reweaving of our experts. Silks, linens and woolens repaired in two weeks. Charges are most reasonable!

Zipper Repair

Repair or replacement of all types of zippers . . . restoring both usefulness and original appearance. On leather goods—repair only, but the best in repairs! Two weeks' service.

Jelleff's—Street Floor Balcony

Jelleff's

New season "finds" and specials in intimate apparel!

Housecoats and Gowns Also Available at Our Shirlington, Bethesda and 4473 Conn. Ave. Stores.

January Specials!

$10.95 "H&W" Foundation $6.95

This favorite design of slight and medium figures features sheer Nylon uplift, supple down-stretch back of strong rayon Lastex and a lightly boned front of superior rayon satin. Designed by H & W in sizes 34 to 38.

Jelleff's—Corset Shop—Second Floor

Pastel Pique Housecoat with Irish-type Lace $8.95

Daffodil Yellow, Forget-me-not Blue and Tulip Pink blossom in charming cotton pique to bring Spring cheer to dreary wintry days. Delightfully styled with yards-round skirt swirling from the hand-span waist, accented with matching buttons . . . enchantingly trimmed with crocus-white Irish-type lace. Sizes 10 to 20.

Jelleff's—Negligee Shop—Fourth Floor

New! Vendome Gown with demure Val-type Lace $5.95

Appealing round neckline, sweetly gathered with a delicate contrasting ribbon . . . with Val-type lace insertion radiating from it to form a deep and lovely yoke. Sunset pink or heavenly blue rayon crepe, demurely styled and modestly priced that you may artfully augment your lingerie wardrobe. Sizes 32 to 38.

Jelleff's—Underwear Shop—Second Floor

With the State Societies . . .

Mississippians to Two-Step Tonight

By Nicha Soure

Sho 'nuff, it's goin' to be the biggest party of the season for the Mississippi State Society when all those gentle folk from the lil' ol' Magnolia State get together for their big dance tonight.

President Holden Rhymes has appointed a special military committee on arrangements, headed by Col. John A. O'Keefe for the special intermission program, at the Mississippi dance in the Shoreham Hotel. An all-service color guard will include a Wac, Wave, Waf and a woman Marine, will head a Marine drum and bugle corps in a salute to the ranking officers who will assemble on the stage to accept the honor for the Mississippians in the services.

On the stage will be Lieut. Gen. Charles B. Hall, Army, retired; Maj. Gen. Spencer B. Aiken, chief of the Army Signal Corps; Rear Admiral Robert P. Briscoe, Rear Admiral William N. Thomas, chief of Navy chaplains; Col. Robert E. Lee Eaton and Col. Leonard D. Cresswell, USMC.

Working on the program with Colonel O'Keefe are Lieut. Col. Thomas E. Rhodes of the Air Force and Capt. Jeff Busby, jr., of the Army Reserve. Mrs. A. L. Jagoe is chairman of the reception committee.

There will be 42 high-ranking officers and their wives in the receiving line at 9:30 p. m. and dancing will begin at 10 p. m. to the music of Tiny Meeker's orchestra.

Mr. Rhymes promises there will be no speeches. At the dance, which is in honor of all Mississippians in the armed forces, all enlisted personnel in uniform will be admitted free.

Among the guests will be Maj. Lewis Wilson who received the Congressional Medal of Honor.

Among the first on the inaugural dance list is the Massachusetts Society dance to be held Friday, January 14, in the west ballroom of the Shoreham Hotel. Dancing will begin at 10 p. m. to the music of Dave McWilliams' Orchestra.

Recently-elected Gov. Paul A. Dever of Massachusetts and his inaugural party have been invited. Col. Joseph S. Hoover, president, and Miss Mary M. Cloonan secretary of the society and secretary to Representative Thomas J. Lane of Massachusetts, will act as hosts for the evening.

Michael C. Sullivan is general chairman of the dance assisted by Mrs. Sullivan, Mr. and Mrs. Edward J. Wallin and John McGill.

Applications for membership in the society may be obtained at the dance from Charles F. Sharkey, chairman of the membership committee.

The Missouri State Society Congressional Ball for Governors, Senators, Congressmen and distinguished Missourians will be held in the Shoreham Hotel on Saturday, January 15, at 10 p. m. Among the guests who have accepted invitations to attend is the Secretary of the Treasury, John W. Snyder.

Besides the West Virginia Congressional Ball and Reception in the Shoreham Hotel on January 22, the society is also making plans for the State's participation in the Inaugural parade and activies on January 20.

Among the persons who will be at the State society's functions will be the new West Virginia Governor, Okey Patteson, Senator Harley M. Kilgore, Senator Matthew M. Neely, Representative Robert L. Ramsay, Representative Harley O. Staggers, Representative Cleveland M. Bailey, Representative M. G. Burnside, Representative John Kee and Representative E. H. Hedrick.

And as a climax to Inauguration Week, Nebraska Society of Washington is sponsoring a "President's Party" on Saturday, January 22, in the Burgundy Room of the Wardman Park Hotel from 10 p. m. to 2 a. m.

Honor guests of the evening will be Governor and Mrs. Val Peterson and the Governor's staff.

The North Carolina Society, to the last member, is buckling down to make the Inaugural Week a continuous and memorable occasion for the visting Tar Heels.

Highlighting event of the week will be the Governor Inaugural Ball given in honor of the State's new Gov. Kerr Scott and Mrs. Scott who will head North Carolina's delegation to the Inauguration. The Ball of the President's official program will be held in the "Hall of Nations" ballroom of the Washington Hotel on January 20.

The reception at which Washington North Carolinians and their guests may meet the visiting Tar Heel celebrities will be timed so that it will not conflict with special features of the President's Inaugural Ball. Facilities are being arranged whereby North Carolinians attending the Inaugural Ball may also attend the Governor Inaugural Ball in the Washington Hotel.

Due to limited ballroom space it is possible that attendance at the Governor's Inaugural Ball may be reserved for North Carolinians and their guests, depending upon the number of Tar Heels coming to Washington from North Carolina. However, the regular North Carolina January dance on January 29 will be held, as usual, in the large ballroom of the Shoreham Hotel with everyone welcome.

Further information may be obtained from John K. Slear, president of the society, 1505 House Office Building, by calling National 3120, extension 550.

The New York State Society will share in the social activities of the inauguration with its "Pre-Inaugural Ball" on Saturday, January 15, in the main ballroom of the Shoreham Hotel.

President Harold B. Barnett and his fellow officers extend a cordial invitation to all New Yorkers and their friends from other States to attend and enjoy the evening with the Rochester University Alumni, who will be special guests, for whom Rochester colors and music will be featured.

The reception committee, headed by Chairman Philip M. Kemon, will greet the guests from 9:30 p. m. and dancing to the music of Dave McWilliams' orchestra will continue from then until 1 a. m.

Formal dress is optional and enlisted servicemen in uniform will be admitted free. For further information, call the New York State Society secretary, Miss Dorothy Gallinger, during the evening at Kenmore 5004.

Representative John M. Vorys of Ohio will address the Ohio Society of Washington when they meet at Lafayette School, Northhampeon st. and Broad Branch rd. tonight.

Following his talk, there will be a reception and dance, complete with refreshments and entertainment. For further information about the Ohio Society, call John S. Barlett, secretary, at MI 0860.

The Society of Virginia, following the George Washington Birthday Ball on February 21 in the Carlton Hotel, will make its next gala event a public reception and tea in honor of the State's delegation in Congress.

For this occasion the Society will shift the scene from the Carlton Hotel and Washington to the 200-year-old City of Alexandria and Gadsby's Tavern. The event is planned as a recognition of Alexandria's bicentennial celebration.

Bicentennial officials, as well as the City of Alexandria, will be invited to meet the guests of honor, the members of Congress from Virginia, their wives and families. The tentative date for the reception is Thursday, March 31.

The Society has been advised by Governor Tuck that Virginia will take part in the District of Columbia sesquicentennial celebration in 1950 and will be officially represented by an exhibit.

The South Dakota State Society of Washington's first function of the 1949 season will be given in the Hotel 2400 on Friday evening, January 28.

Already elaborate plans are under way for the reception and dance where all South Dakotans in Washington will have a chance to greet the new members of the South Dakota congressional delegation and their wives. Dancing will be from 9 p. m. to midnight to the music of Si Broughton's orchestra. G. T. Kellogg is chairman of the entertainment committee.

Tickets for the dance can be obtained by calling Miss Carlotta Reedy, secretary-treasurer of the society, at Adams 8700, or at any of the South Dakota congressional offices. All South Dakotans who are not already members of the society are urged to contact Miss Reedy.

Harris & Ewing

Miss Catherine Rhodes Richardson, whose parents, Mr. and Mrs. John Hubert Richardson, have announced her engagement to Second Lieut. William Thornton McGinness, USAF. Lieutenant McGinness is the son of Mr. and Mrs. Charles S. McGinness of Cherryvale, Kans. Miss Richardson attended George Washington Musical Institute. Lieutenant McGinness was graduated from the United States Military Academy in in June 1948 and is now in flight training at San Antonio, Tex.

On Capital Club Front

Miss Shirley Winston, youngest Washington member of the National Society of Arts and Letters, will present a program of songs, when Mrs. Laurence Kuter, national president, entertains chapter members and their guests, Tuesday, January 11, 3 p. m., at her home at Andrews Field. The young artist, who appeared in recital recently at the Phillips Gallery and the Washington Club, will give a group of German, Italian and English songs. Her accompanist will be Theodore Shaeffer.

An executive board meeting at 1 p. m. and a general business session at 2 p. m. will precede the program, with Mrs. Joseph Horgan chapter president, presiding. Chief topic will be a discussion of fund raising to continue and enlarge the club's extensive program for young Washington artists. Last season the chapter awarded scholarships totaling $1400 to high school seniors and former scholarship winners.

Assisting Mrs. Kuter as tea hostess will be Mrs. Robert P. Sweeney. Mrs. William W. Edwards and Mrs. W. Ridgley Chapline planned the program.

Texas A & M Alumni Set Inaugural Dance

The Texas Agricultural and Mechanical College Alumni Association of Washington will hold an Inaugural Dance on January 20, in the Officers' Club of Fort McNair.

The buffet supper will be at 7:30 p. m. followed by dancing. Texas Aggies, their wives and friends are invited to attend. Reservations will be taken until January 17 and further information can be obtained by calling J. Arnold Shaw, classification officer, Quartermaster Corps, at Republic 6700, extension 5152.

Wedding Bells Ring

Col. and Mrs. Harold P. Gibson of Alexandria, Va., announce the marriage of their daughter, Mary Margaret, to William Hall Fuller on December 23 in Denver, Colo. The wedding took place at the home of Mr. and Mrs. William C. Bullard, jr.

Mrs. Bullard, a classmate of the bride at Mount Holyoke College, was matron of honor and Mr. Bullard served as best man. A reception followed.

The newlyweds will spend their honeymoon in Arches National Park, Utah, and then make their home in Tucson, Ariz. Mrs. Fuller was graduated from Mount Holyoke. Her husband, son of Mr. and Mrs. John Farwell Fuller of Still River, Mass., is a graduate of the University of Massachusetts. During the war he served with the Air Force.

Greenberg—Canter

Mr. and Mrs. Sidney Greenberg, who were married on Christmas Day in Washington, have made their home in Silver Spring, Md.

The bride, the former Miss Lillian Canter, was graduated from Brooklyn College and served in China for two years as a lieutenant in the United States Public Health Service. Mr. Greenberg is a graduate of the University of Massachusetts. He served during the war as an officer in the Army Corps of Engineers.

Black—Menefee

Mr. and Mrs. James M. Black of Luray, Va., announce the marriage of their daughter, Lois Mead, to James Yancey Menefee, son of Mr. and Mrs. M. J. Menefee, also of Luray. The ceremony took place on New Year's Day in Luray Methodist Church, the Rev. Ray Smith officiating. The bridegroom, whose father is secretary to Senator Harry Byrd, attends the University of Richmond.

Rings on Their Fingers

Mrs. Albert Wills Longaker of Arlington has announced the engagement of her daughter, Miss Barbara Ann Longaker, to Everett Hale Yowell, son of Mr. and Mrs. Alban Waverly Yowell of Madison, Va.

The wedding will take place in June.

Beasa—Cote

Mrs. Paul Carl Beasa of Wausau, Wis., announces the engagement of her daughter, Mary June, to Comdr. Oliver Henri Cote, jr., USN, son of Mrs. Anne Cote of Washington and New York City.

Commander Cote is a graduate of New York University and of the United States Naval War College. He is now stationed at the Naval Air Material Center, Philadelphia, Pa.

Miss Marjorie Ruth Reed is engaged to Robert A. Mathis and they will be married in June. Her betrothal has been announced by her parents, Mr. and Mrs. Jesse O. Reed. Mr. Mathis is the son of Mr. and Mrs. Alexander G. Mathis of Bayside, Long Island, N. Y.

Bachrach

Miss Margaret Kingsley Sabine, whose engagement to John William Brizendine, is announced by her parents, Mr. and Mrs. Percy F. Sabine of Washington. The bride-elect attended Columbia University and graduated from Westhampton College of the University of Richmond. Her fiance, son of Mrs. Crawley S. Johnson of Portsmouth, Va., and the late Mr. John O. Brizendine, is a graduate of the University of Richmond. He is now studying at the Divinity School of Yale. University.

Harris & Ewing

Miss Eleanor Arapian's engagement to Joseph A. Bigley, son of Mr. and Mr. Robert J. Bigley, is announced by her parents, Mr. and Mrs. A. G. Arapian, all of Washington. The wedding will take place in the spring. The bride-elect is a graduate of Georgetown Visitation Junior College and Rollins College. Her fiance served with the Seventh Air Force in the Pacific theater during the war

Mrs. Theodore Wedel Heads Episcopal Women's Auxiliary

Mrs. Theodore O. Wedel, wife of the Canon of the Washington Cathedral, unanimously was elected president of the Washington Branch, Women's Auxiliary of the Episcopal Church, at the organization's annual meeting this week. She succeeds Mrs. Waldo Burnside, who held the office for three years.

Mrs. Wedel is also on the Board of Public Welfare, and has in the past been president of the Washington Council of Church Women, chairman of the board of the Volunteer Bureau of the District of Columbia, vice chairman of the United Community Services, member of the Citizens' Council on Community Planning and member of the board of The House of Mercy.

MRS. THEODORE WEDEL
. . . president of church auxiliary

Miss Lewis Engaged

Mr. and Mrs. George G. Lewis of Chevy Chase announce the engagement of their daughter, Jean, to Cadet Robert H. McCandlish, son of Mrs. Ila McCandlish of Silver Spring and Robert P. McCandlish of Alexandria, Va. The wedding will take place in 1950, when Cadet McCandlish will be graduated from the United States Military Academy.

Miss Edith Nelson, daughter of Dr. and Mrs. E. M. Nelson, has become engaged to Milton D. Clark. Her fiance's parents are Mr. and Mrs. Robert E. Clark of Baederwood, Jenkintown, Pa. Miss Nelson and Mr. Clark attended Pennsylvania State College

Miss Julia Alyce Royen is the fiancee of Turner Roy Haden of Memphis, Mo. The bride-elect is the daughter of Mr. and Mrs. Walter J. Royen of Arlington. Her fiance, a graduate of the School of Agriculture, University of Missouri, served as a Navy lieutenant during the war.

Manns to Talk To Writers' Club

Dr. William M. Mann, director of the National Zoo, and Mrs. Mann will be among the featured speakers at the Professional Writers Club's meeting, Monday, January 10, 7:30 p. m. at the YWCA. The couple will discuss Dr. Mann's autobiography, the first volume of which is "Ant Hill Odyssey."

Mrs. Mann, a former women's magazine editor who has three books on animals to her credit, assisted Dr. Mann with editing of the tome.

Religious publications will be discussed by Miss Elizabeth L. Scheffey, editor of "Cathedral Age," a quarterly published in the interest of cathedrals and other religious foundations throughout the world. The speaker also is public relations director for the Washington Cathedral.

Mrs. Mason S. Talley will introduce Dr. and Mrs. Mann, and Mrs. Esther Wolcott Rhoads will present Miss Scheffey. Miss Anna Jepersen, club president, will preside. Mrs. John W. Perkins, program chairman, planned the program.

CAR Meet Today At Taylor Home

The George Washington Society, Children of the American Revolution, will meet at the home of Miss Mary Frances Taylor and Richard Taylor, 4614 Chevy Chase blvd. tonight at 7:30.

The business meeting will include a discussion of a contribution to the national building fund for the new administration building of the DAR which will also house the CAR business office.

The guest speaker will be Miss Mary Glenn Newell, State chairman, correct use of the flag, D. C. DAR, and the honor guest will be Miss Margaret C. Smith and Mrs. Robert J. Boyd.

JCRS Dance

The Junior Jewish Consumptives' Relief Society will hold a benefit dance, Saturday, January 8, 9 p. m. to 12:30 p. m, at the AVC Clubhouse, 1751 New Hampshire ave. nw.

SALE

Women's Tailored Suits & Coats

&

Lewis & Thos. Saltz

1409 G Street, N. W.

EXecutive 3822

Not connected with Saltz Bros. Inc.

Sale

$24 Set Silver-Plated TABLEWARE

$16.98 CHEST EXTRA

A service for 8 . . . 52-pieces of fine quality tableware. The pattern simply designed in the modern manner to blend with modern furnishings . . . and priced to meet modern budgets!

8 Knives	1 Butter Knife
8 Forks	1 Sugar Spoon
16 Teaspoons	8 Soup Spoons
2 Tablespoons	8 Salad Forks

Kann's—Silverware—Street Floor

Kann's

"The Avenue" 7th, 8th and D Sts. N.W.

CLUB ATMOSPHERE

Table d'Hote Dinner $2.00

You will enjoy entertaining your friends and business associates in the pleasant "Club" atmosphere of this famous restaurant.

In addition to a la carte menu

LA VILLE DU BOIS

1800 M Street N.W. REpublic 1124

Final American Appearance

Les Compagnons de la Chanson

(Companions of Song)

Singing Sensations of The Continents!

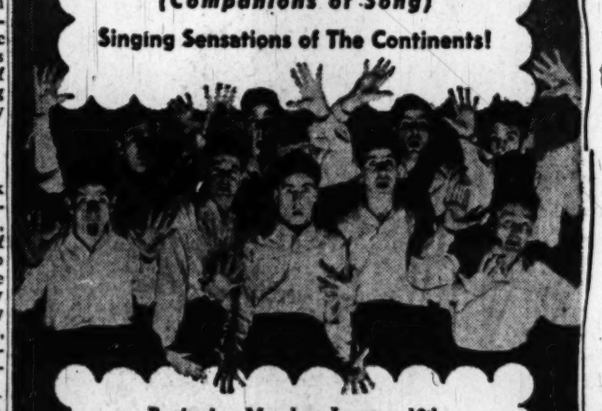

Beginning Monday, January 10th

A sensational vocal group—they burlesque, they satirise, and they imitate instruments . . . Every man is a singer, an actor and a comedian. . Two appearances nightly—9:15 and 11:30 . . . Dining from 7 p. m. Dinner, $2.50. Steak Dinner, $3. Supper cover, 50c—Saturday, $1. . Barnee conducts the Barnee-Lowe Orchestra for Dancing. Reservations: Robert, ADams 0700.

Blue Room

THE SHOREHAM

CONNECTICUT AVENUE AT CALVERT

PARKING IS FREE AT YOUR NEW STORE • 4250 CONNECTICUT AVENUE • ORDWAY 6700

Franklin Simon

FOR A GENTLEWOMAN...

THE BOLERO COVERED

PRINT TOP DRESS 17.95

Rich black rayon crepe spiced with a brilliant print for sizes 14½ to 24½

WE INVITE YOU TO OPEN A CHARGE ACCOUNT AND SIMPLIFY YOUR SHOPPING.

On the Party Calendar

MAJOR GENERAL and Mrs. Conger Pratt and Mrs. Charles Kittell of Chicago, shared honors at the dinner last evening given by Mrs. George Holmes. General and Mrs. Pratt will leave on Monday for a Caribbean cruise and Mrs. Kittell has just arrived to be Mrs. Holmes' guest until after inauguration.

The Secretary of the Treasury and Mrs. John W. Snyder, the Attorney General and Mrs. Tom Clark, and the Secretary of the Army and Mrs. Kenneth Royall were among the guests. Others were Gen. and Mrs. Wade Haislip, Gen. and Mrs. Franklin Babcock, Admiral and Mrs. Clark Woodward, Judge Marvin Jones, Mr. and Mrs. Fred Morrison, Mr. and Mrs. Noel Macy, Mr. and Mrs. Leslie Biffle, Mr. and Mrs. Walter Curley of Pittsburgh, who are brief visitors here; Miss Grace Tully, Fred Roy, Clarence Hewes, and Mr. and Mrs. Stephen Early, brother and sister-in-law of the hostess.

General and Mrs. Pratt expect to be away about six weeks. They will visit the Governor General and Lady Huggins in Jamaica and then go to the Barbadoes Islands to be the guests of Mrs. Robert Lord, remembered in Washington as Miss Carol Newberry.

Danises Entertain At Cocktail Party

THE Spanish Minister to Cuba, Eduardo Danis, and Senora de Danis entertained at cocktails yesterday in their apartment at the Shoreham Hotel. About 50 guests attended.

The Ambassador of New Zealand and Lady Berendsen were there as well as the Ambassador of Cuba and Senora de Belt and the Ambassador of Honduras and Senora de Caceres.

Others included Prince and Princess Pignatelli, Mrs. Randolph Huntington Miner, Mr. and Mrs. Newbold Walmsley, jr., Baron and Baroness Constantine de Stackelberg, Mr. and Mrs. Robert Schenck, Mr. and Mrs. Morris Cafritz and Mr. and Mrs. Camille Chautemps.

Rep. Rayburn Celebrates At Four Birthday Parties

Representative Sam Rayburn, new Speaker of the House, celebrated his birthday four times on Thursday. Congratulations were showered on him at the House, where President Truman made a surprise visit in the early afternoon. Senator Lyndon Johnson and Mrs. Johnson, gave a party later, for their friends and their children, with Speaker Rayburn the honor guest. This was followed by a stag cocktail party given by Attorney General Tom Clark, and at night Mr. Rayburn followed a custom of 33 years and dined with old friends, Mr. and Mrs. J. Lee Aston.

Mrs. Edward Bartley, sister of the Speaker, who has been dividing her time with Mr. Rayburn and her son-in-law and daughter, Mr. and Mrs. Robert Bartley in Spring Valley, is leaving shortly for her home in Texas.

Kenneys to Entertain For Newcomers

THE Undersecretary of the Navy and Mrs. W. John Kenney will entertain at a "neighborhood" party tomorrow afternoon for Mr. and Mrs. Harold Jones who have recently come to Washington from Pasadena, Calif., and have taken a house on Kalorama rd. Mr. Jones is with the Civil Aeronautics Board.

Guests will include only the friends of Mr. and Mrs. Kenney who live within a few blocks of each other in that section of town.

Donna Brambilla Is Luncheon Hostess

DONNA JULIA BRAMBILLA was hostess at luncheon yesterday at the 1925 F Street Club, last of a series she has been giving before leaving for Florida.

Her guests were Mme. LeGallais, wife of the Luxembourg Minister; Mr. and Mrs. Robert Woods Bliss, Countess Szechenyi, Mr. and Mrs. Philip O. Coffin, brother-in-law and sister of the hostess; Mr. and Mrs. E. C. Cheston of Philadelphia, the latter a niece of the hostess; Count George Lasocki, George von L. Meyer, brother of the hostess, and Douglas Bogart.

Lotts Honor Guests At Envoy's Luncheon

MAJ. GEN. and Mrs. Teixeira Lott were guests of honor at a luncheon yesterday given by the Brazilian Ambassador, Mauricio Nabuco. Guests were the Brazilian Naval Attache and Mrs. Ache, Col. and Mrs. Antonio Bastos, the Assistant Military Attache and Mme. Fragoso, the Second Secretary and Mme. Garcia, Mr. and Mrs. Monies and Miss Elys Lott, daughter of the honor guests.

General Lott has served at the embassy in Washington as Military Attache, and he is now leaving for Rio for reassignment.

Eisenhowers Honored At Supper Party

GEN. AND MRS. DWIGHT D. EISENHOWER, who will return to New York today after a four-day visit here, were guests of honor at a small supper party last evening given by Maj. Gen. and Mrs. Howard McCrum Snyder.

The others there were Mr. and Mrs. George Allen, Lieut. Gen. and Mrs. Charles Philip Hall, Maj. Gen. and Mrs. Henry B. Sayler, Maj. Gen. and Mrs. Alfred M. Gruenther, Maj. Gen. and Mrs. Everett S. Hughes and Maj. Gen. and Mrs. Thomas F. Thompson.

After a buffet supper was served the guests played mah jong and bridge.

By Tom Kelley—The Washington Post

MISS ELEANOR B. SWENSON, Associate Curator of the Corcoran Gallery of Art, helps John Palmer Leeper arrange an exhibit of American art. Paintings are arranged in decades, from 1830 to 1930. The portrait above of Mrs. Henry White by John Singer Sargent was painted in 1884. Mr. Leeper is keeper of the Clark Collection at the Corcoran

American Art Exhibit Opens At Corcoran

Society will attend the opening this evening of an exhibit of American paintings at Corcoran Art Gallery. "De Gustibus—a Century in Taste and Criticism" is the name of the exhibit, which wil be open to the public, starting tomorrow and running through February 20.

Some of the most famous pictures in American art are included. Paintings are arranged in decades from 1830 to 1930, with five pictures in each decade. Considerable interest and sometimes humor is added by contemporary criticisms labeled on each picture.

This is the first loan exhibit Corcoran has had for many years. Works by Winslow Homer, Thomas Hovenden, Thomas Cole, Frederick Church and William Morris Hunt are included. The opening tonight will be formal, at 9 o'clock.

Tarchianis Take Box for Recital By Lilly Windsor

The Italian Ambassador and Signora Tarchiani are among the boxholders for the Constitution Hall recital February 1 of Lilly Windsor, young American soprano, who has been made a star of the Royal Opera of Rome.

This will be Miss Windsor's debut in Washington. She is the first American in nearly 30 years to be invited to become a member of the Royal Opera of Rome.

Miss Ramsay Wed To Malcolm Baker

Announcement has been received in Washington of the marriage of Miss Mildred Merrick Ramsay, daughter of Mrs. Martin McMahon Ramsay of Washington, and the late Captain Ramsay, USN, to Malcolm Merrill Baker, of Ware, Mass. The ceremony took place on December 29 at the home of Mrs. Laura Breckinridge Lewis in Louisville, Ky., where the bride is temporarily stationed in connection with her work with the American Red Cross.

Philippine Envoy Host At Dinner Party

THE AMBASSADOR of the Philippines, Joaquin Elizalde, entertained at a small dinner party Thursday evening in honor of Mr. and Mrs. Vicente Roxas. Before her marriage, Mrs. Roxas was Miss Ruby Roxas, daughter of the late President Roxas of the Philippines. Miss Cecilia Elizalde, daughter of the Ambassador, came down from New York for the party on Thursday. The latter is a student at a school in Tarrytown, N. Y.

Mrs. Vogel to Give Party for Geoffrey Jones

MRS. MARTIN VOGEL will give a cocktail party on Tuesday, January 18 for Geoffrey Jones, who has recently come to Washington from New York, and her son, Martin Vogel jr., of Warrenton, Va., an old friend of Mr. Jones.

Here to stay until after the inauguration is Mrs. Vogel's niece, Miss Fay Lewisohn of New York.

● DEAR MADAM:

'Taint easy to be a "Femme Fatale" in these days. That we know. But we suggest that you visit Cody's Servicenter. It's the most unusual place in town. They'll lengthen or shorten suits, dresses or coats, replace zippers, lengthen, widen, shorten or dye your shoes. They'll repair your handbags, gloves and umbrellas. In fact, they'll fix anything but a busted romance. Cody's Servicenter, 712 12th Street, N.W. STerling 7098. Mail orders accepted.

Mrs. Grace Eustis Married To Rear Adm. Neill Phillips

The marriage of Mrs. Grace Hendrick Eustis of Washington and Warrenton, Va., to Rear Admiral Neill Phillips, USN (retired), took place yesterday at the Georgetown home of the bride. The Rev. Thomas A. Stone of the National Presbyterian Church officiated at the ceremony in the presence of members of the families, and a reception followed at the home of Mrs. Dwight Davis.

The bride is the daughter of Mrs. Ellwood Hendrick of New York and the late Mr. Hendrick. She is contributing editor to House and Garden and was previously a member of the editorial staff of the Washington Evening Star and the New York Times. She has two children, Mrs. Joan Patterson Simonds whose father was the late George Patterson, and George Pomeroy Eustis, whose father is George Morris Eustis of Aiken, S. C.

For her wedding the bride wore a gown of pale bronze changeable taffeta with a bronze tinted veil, held by green bows. Her flowers were bronze toned orchids. She was given in marriage by her son, and was unattended. Admiral Phillips had his son, Samuel R. Phillips, as his best man.

Upon their return from a wedding trip, Admiral and Mrs. Phillips will live in Washington.

Admiral Phillips is the son of Mrs. Clare N. Phillips of Newport, Ark., and the late Samuel R. Phillips. He is a graduate of the United States Naval Academy, class of 1924, and a veteran of submarine service. He served with distinction in the South Pacific during World War II, and until his recent retirement he was on duty as a member of the Board to Revise Navy Regulations in the Navy Department at Washington.

Miss Milburn Wed To Thomas Bennett

Miss Delma Milburn, daughter of Mr. and Mrs. Oliver Milburn of Tall Timbers, Md., was married on December 30 in Valley Lee, Md., to Thomas Bennett, son of Mrs. Richard H. Bennett and the late Mr. Bennett of Leonardtown. The Rev. Nelson McConomey performed the ceremony at Poplar Hill Church.

Mr. Milburn gave his daughter in marriage. Miss Charlotte Milburn was maid of honor and Richard Bennett was his brother's best man. The ushers were Paul Bennett and Robert Milburn.

In Bridal Procession

The marriage of Miss Martha Langford Hargrove to Max Eugene Westenhaver took place on December 31 in the rectory of St. Mary's Church in Alexandria, Va. A wedding breakfast followed at George Mason Hotel.

The bride is the daughter of Mr. and Mrs. Rollin B. Hargrove of Louisville, Ky. She was costumed in a suit of hunter's green with brown accessories and a yellow rose corsage. Mrs. Olga R. Boylance was matron of honor and Walter H. Cardran was best man.

Quisenberry—Sabin

Miss Shirley Louise Sabin became the bride on New Year's Day of Karl S. Quisenberry, jr. The ceremony took place at Takoma Park Presbyterian Church, the Rev. R. Paul Schearrer officiating, and a wedding dinner followed at the Kennedy-Warren.

Mrs. Quisenberry is the daughter of Mr. and Mrs. Donald R. Sabin of Silver Spring, Md. and New York City. Her husband is the son of Dr. and Mrs. K. S. Quisenberry of University Park, Md.

The bride was given in marriage by her father and attended by her sister, Miss Ellen Kay Sabin. Dr. Quisenberry was best man. The newlyweds will make their home in Lincoln, Nebr., where they are both seniors at the University of Nebraska.

Thomas—Taylor

Mr. and Mrs. Robert W. Thomas will be at home in Arlington, Va., on return from their honeymoon in the South. They were married on December 22 at Potomac Heights Church, the Rev. Milton B. Crist officiating.

The bride is the former Miss Anna Mae Taylor, daughter of Mr. and Mrs. B. D. Taylor, sr. of Paris, Ky. Her husband is the son of Mr. and Mrs. C. D. Thomas of Elmira, N. Y.

Capt. Philip W. Sullivan, USMC, gave the bride in marriage. Miss Phyllis Hovermale of Hagerstown, Md., was maid of honor and John D. Dennis served as best man.

Riley—Hardy

Miss Audrey B. Hardy and Harold L. Riley were married Christmas Eve at the home of the bride's parents, Mr. and Mrs. John I. Hardy of McLean, Va., the Rev. Woodrow W. Hayzlett officiating. A reception followed.

Mr. Hardy gave his daughter in marriage. She wore white satin and carried white roses. Miss Louise Bailey of Clarksville, Md., was maid of honor and Marshall Williamson of McLean was best man. Mr. Riley is the son of Mr. and Mrs. Van L. Riley of Tupelo, Miss.

Hamilton—Hess

First Lutheran Church in Warren, Pa., was the scene of the marriage on December 22 of Miss Jeanne Hess, daughter of Mr. and Mrs. George F. Hess of Capitol Heights, Md., to Thomas Hamilton. The Rev. Mr. Rogers officiated.

Mr. and Mrs. John W. Benze attended the couple. Following their wedding trip Mr. and Mrs. Hamilton will be at home in Warren. Mrs. Hamilton attended the Capitol City School of Nursing.

For THIRTY-TWO Years the Specialty Shop for Quality Furs

Kaplowitz
THIRTEENTH ★ BETWEEN E & F

cut with strategy . . .
our fabulous
resort dress

"My resort dress must fit perfectly, give me figure-flattery . . . it must have the new, the so-useful stole . . . and it must be of wonderful, washable Bates cotton poplin to wear and wear!" So-oo-o here it is! Carolyn Schnurer's patented hook-and-twist design, the smoothest-fitting sundress we've seen in ages! See: it's adjustable at waist and shoulder, moulds you firmly. In navy, green, almond. Sizes 10 to 14; other sizes 16 and 18 to order.

22.95

Before you head South: See our new collection of resort clothes, each selected as the most outstanding style in its class, each the very smartest for wearing all next sason.

FURS COATS SUITS DRESSES SPORTSWEAR

Lansburgh's
89TH YEAR
7th, 8th and E Sts. Zone 4
NA. 9800

Joselli

NEW SUIT TREASURES

ADVERTISED IN JANUARY GLAMOUR . . .
YOU'LL FIND THEM ONLY AT LANSBURGH'S

49.75

Turn to pages 24 and 25 in your January Glamour . . . and you'll see these beautiful fashion-magazine suits designed by Joselli, the master craftsman. Come try them on at Lansburgh's . . . see for yourself how perfectly they fit at all strategic points, how becoming they are to your figure. You'll notice the careful tailoring, the fine wool fabric. We warn you . . . you can't resist buying them!

Left:
"Buttons and Beaux" . . . for juniors. Jacket hugs you tight, skirt has wide flare, banded tucks. Grey and lavender, tan and green, tan and blue . . . candy stripe worsted wool. 9 to 15 included **49.75**

Junior-Miss Suits—Second Floor

Right:
"It's Magic" . . . for misses. Carved-waistline jacket, upstanding collar, neat cuffs, the skirt is slim. Precious wool sheen gabardine in bride's blue, honey beige, navy, dove grey. 10 to 18 included . . **49.75**

Daylight Suit Salon—Second Floor

Homemaking Hints . . .

Leftover squares of cornbread can be put to good use if they are split and spread with a mixture of grated yellow cheese, finely minced green pepper, finely grated onion, and chopped green olives; moisten the cheese mixture with a little mayonnaise and broil slowly until lightly browned.

* * * *

If the meat to be pan-broiled is very fatty, pour off the fat as it accumulates.

* * * *

Fruit is always a good dessert to serve after a spaghetti dinner; choose fresh apples or pears, or use canned yellow cling peaches or blue plums.

In Our Daytime Dress Shop . . .

Crisp, New

Zippered Cottons

- Piques
- 80 Square Percales
- Poplins

$2.98

Bright new colors, checks and florals in your choice of long torso styles, all-the-way zipper styles for flat ironing or shirred elastic side models. Yoked necklines, sweetheart shapes, low-cut lines . . . trimmed with eyelet, and convenient hanky pockets. All are full-cut and in the longer lengths you want. Sizes 14 to 44.

Daytime Dresses—Second Floor

Kann's "The Avenue" 7th, 8th and D Sts. N.W. SECOND FLOOR

CLEARANCE!

273 Pairs Children's

$5.50 to $6.00

"Foot-Tonik"

SHOES

Sizes 8½ to 3 in the group

Short lots, broken sizes, but you're sure to find the correct size in the group! Brown Elk, Black Suede or Patent Leathers in ties, oxfords and strap styles. Widths A to D. Save $1.51 to $2.01 in this sale!

$3.99

- **147 Pairs $6.95 to $7.95 Teen age Shoes. Broken size range 4 to 9. Various styles** $3.47

Kann's "The Avenue" 7th, 8th and D Sts. N.W. FOURTH FLOOR

Kann's "The Avenue" 7th, 8th and D Sts. N.W. Di. 7200

New as The New Year!

Our Better Dress Shop

Hails NAVY

for Mid-Winter Wear

$22.95

Navy, so flattering to everyone . . . yet with a difference this season! The two selected from our fine collection tell the story. Designers add the swish and sheen of rayon taffeta to one long-lined peplum beauty . . . puts staccato prints to the other and as an added fillip tops it with a pert bolero.

Kann's—Better Dress Shop
Second Floor

Rayon Crepe with monotone print top, side-button trimmed skirt. Bolero, print faced. Sizes 12 to 20. Also in brown or black.

Two-piece effect rayon sheer with bias bandings of rayon taffeta. Sizes 14 to 20.

Angel White . . .

Heavenly With Navy! $5.00

Just perch one of these frosty felts on your brow and note how charming it makes your look. Wear it with navy for sharp contrast . . . with green, red, chic black . . . the feather-fancies and flurries of crisp veiling dress you up in glamour . . . all this for only $5.00!

Kann's—Millinery—Second Floor

"PACIFIC" WOOL

Suit Dresses . . .

$12.99

The smartest, most attractive idea for your winter wardrobe . . . because you'll wear it as a dress 'neath your coat . . . as a suit when the days are warmer. The skirts are gently flared, jackets comfortably contoured. In grey, black or green. Sizes 14 to 20. Some styles in half sizes.

Kann's—Budget Shop—Second Floor

The 2-Skirt Suit

Gives You Two Suits In One!

$45

An all-wool crepe suit, spiced with shepherd's check gives you one costume . . . add the jacket to the extra shepherd's check skirt and you have two suits in one! A delightful way to aid stricken pocket books. The jacket is trimmed with marching buttons . . . the two skirts slim as a swizzle stick. Black, brown or navy. Sizes 9 to 17.

Kann's—Suits—Second Floor

New Fabrics in Wall Coverings

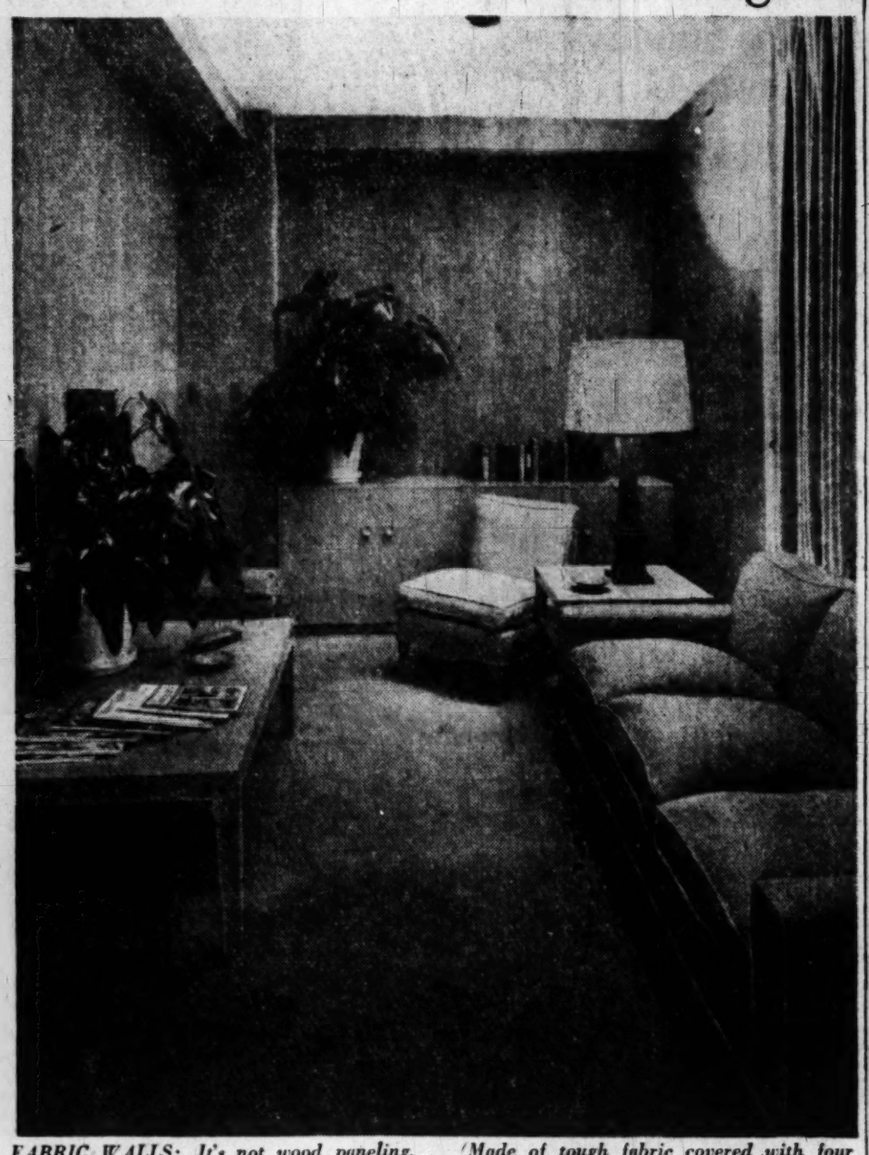

FABRIC WALLS: It's not wood paneling, but a washable fabric wall covering in wood grain pattern that forms the restful background for this small, modern sitting room. Gray walls, painted cabinets, and raw silk draperies contrast with the sofa and small occasional chair upholstered in flame-colored nubbed cotton. The tables are of blond wood.

Made of tough fabric covered with four layers of baked-on paint, the wall covering is of the same type that has been known for 40 years for its wasability and mositure-resistance in kitchens and baths. New patterns are now bringing it to other rooms of the house. It's crack-resistant, actually strengthens plaster walls, and can be cleaned with a damp cloth

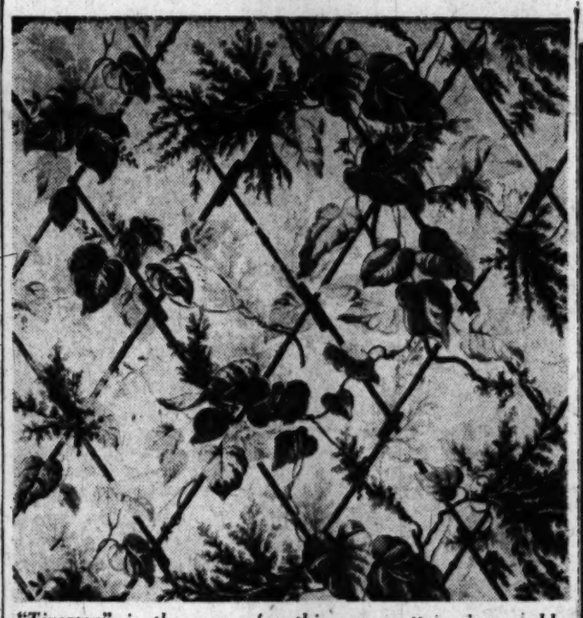

"Tiverton" is the name for this new pattern in wasable fabric wall covering. It is an adaptation of an old documentary print, suited to living rooms, halls, and traditional bedrooms. It comes in gray background and tones of gray with red lattice work, or a light blue background and tones of blue and green with a soft brown lattice

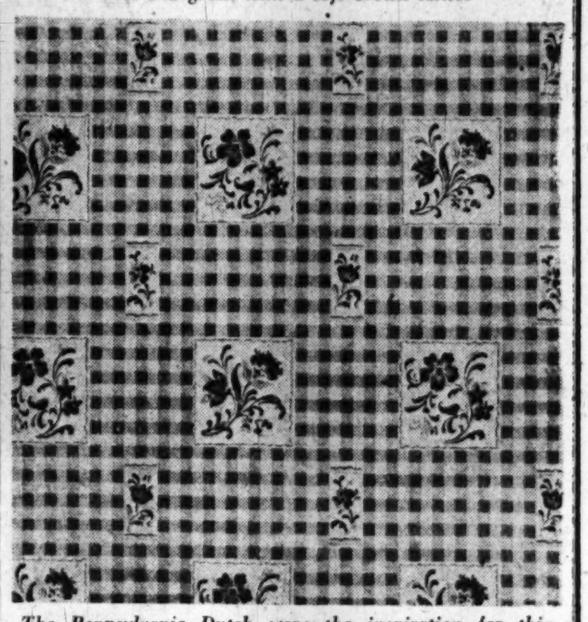

The Pennsylvania Dutch were the inspiration for this fabric wall covering. The motif is in gay colors on a gingham background of red and white, blue and white, or green and white. It's attractive for a kitchen or in a quaintly furnished bedroom

Ask Anne About Refreshments to Serve at Party

My husband and I are planning on giving a party. He would like to serve mixed drinks. Could you suggest some simple refreshments that could be served later in the evening? M. J. B.

A Dutch lunch could be enjoyed at such a party. For this, set out a large tray of assorted cheeses and liverwurst. To go with it have plenty of rye bread and crisp crackers upon which to spread the cheeses. If you wish to have a more hearty menu, add a bowl of snappy potato salad or potato chips. With it, serve hot coffee and fruit cake for something sweet to end the lunch.

My husband has an almost new pair of shoes and they squeak terribly. What can I do about it?

If the squeak originates where the sole bends, it can sometimes be eliminated by driving a short shoe nail into the edges of the sole at this point. If this isn't successful, shoe repair firms remove these squeaks.

How can I remove the stain left on baby shirts and gowns by his formula of milk, water and dextri-maltose? T. R. A.

Stains which remain after the garment is washed are very difficult if not impossible to remove. However, you might try sponging them with carbon tetrachloride and then washing in mild soap and water. If this doesn't remove them, bleach by using a household bleach or sprinkling sodium perborate on the dampened stain. Allow to stand 30 minutes and wash.

I have several pairs of white nylon hose. Is there any way I could dye them to be of use to me now? T. R. A.

You could dye them by using one of the stocking dyes on the market. Follow the instructions which come with the dye you buy. Some suggest putting the unfolded stockings in a saucepan of dye and heating to just below a simmer for 15 minutes. This gives a more permanent dye job than simply rinsing the stockings in a dye bath. Frequent moving of the stockings in the dye is necessary to keep them from acquiring a streaked effect.

If stocking dyes are unobtainable in your stores, you can use regular black, dark brown or dark gray dye. If you do not wish to heat the stockings in a dye bath, you can simply put dye solution in a jar, drop in wet, freshly washed stockings and shake well. Leave the stockings in the dye, shaking jar occasionally for 20 minutes or until the shade you wish is achieved. Be sure to have the dye solution good and dark as nylon doesn't absorb dye readily. The dye placed in nylon hose by this method will have to be renewed from time to time at it will wash away.

I have a black fur rug on my living room floor, size 54 by 72 inches. Is there anything I can spray it with to keep the hair from coming out of it? N. W. B.

Sometimes the hair sheds from fur because the pelt has become stiff and dry. To improve this condition, apply an oil soap suds to it. To do this, tack the fur to a board, skin side up. Rub well with thick suds of an oil soap, taking care that there isn't enough moisture applied to soak through to the fur side. When dry, remove from the board and work the pelt between the hands to soften.

How could I get some dark grease spots off a plastic, transparent raincoat? I am afraid chemicals might ruin the material. M. D.

Rub colorless shortening into the spots to soften the grease. Let stand for 30 minutes, rubbing occasionally to thoroughly soften, and sponge with mild soap and water.

I have a mahogany desk and bookshelf unit which I would like to finish in black lacquer. I have heard that lacquering furniture is a difficult process and that it chips easily, but I prefer it to enamel because of the hard, smooth finish of lacquer. Is what I heard correct? Can you tell me how much of the present mahogany finish must be removed before applying the new finish and precisely what the steps are in lacquering furniture? I have also heard that a paint is available which gives a finish similar to lacquer. Do you know if this is so, whether it is easier to apply and where it may be bought? Also, is there any way of getting a finish similar to the lacquer finish by using enamel? L. F.

Lacquer is more difficult to apply than enamel because it dries so quickly. If applied correctly, it should not chip any more readily than enamel.

If you apply lacquer, all of the present finish down to the raw wood must be removed because lacquer acts as a remover to paint, varnish and enamel and, applied over any of them, will smear. To remove the finish, use a good commercial remover, following the directions which come with the product you buy. When the finish is gone, wipe with benzine to clean the surface and sand with fine sandpaper until satin smooth. After wiping away all the dust particles, your piece is ready for the application of the lacquer.

Some of the high-grade, quick-drying enamels give a finish with a high gloss similar to lacquer and are easier for the amateur to apply. These can be purchased where good paints are sold. To apply them, it is not necessary to remove the finish completely. Just rub it with fine sandpaper to dull any gloss which may be on the piece and wipe it thoroughly with turpentine or benzene to remove soil or wax.

Will you tell me the best way to break the shell of a fresh coconut and prepare it for grating? N. F.

Drain the milk from the coconut by forcing holes through two of the spots or eyes at the bud end, which are softer than the other part of the shell. When drained, break the shell with a heavy hammer and pry the meat away from the shell with a heavy bladed knife. When loosened, cut off brown skin and grate it. Always store unused grated coconut in the refrigerator as it is quite perishable.

Can you give me any information about a place where I might have a lovely old Paisley shawl cleaned and mended? It is a large one and is worn from age and probably moths. It will have to be rewoven in places. E. C. L.

Listed under "cleaners" in the yellow pages of the telephone book are firms which specialize in cleaning delicate fabrics. I would suggest you call several of these firms and discuss your problem with them. As for having the shawl repaired, the firms listed under "weaving and mending" in the yellow pages make a specialty of that sort of work.

ICE CREAM APPLES make a new taste treat.—Sprinkle large cored red apples with sugar and cinnamon, then bake slowly until very tender. Cool, split crosswise in half and top each half with a large scoop of bulk vanilla ice cream. Scrape the pulp from the other halves and put on top of the ice cream. Sprinkle with chopped nut-meats.

WOODWARD & LOTHROP
10th, 11th F and G Streets Zone 13 Phone District 5300
BRANCH STORES—Bethesda, Maryland The Pentagon, Virginia

Now... Lowered Prices on Roman Stripe Nylons

Imagine the price of cherished nylons . . . these sheer and beautiful Roman Stripe favorites . . . going down. Moreover, the colors are new, spring-anticipating . . . and, in the 51-gauge versions, you may have that wonderful, comfort-in-the-wearing Roman Stripe feature: your preferred length, long, medium or short stockings. See the savings, in these new . . . and, oh, so welcome . . . prices.

51 gauge, 20 denier nylon stockings . . . till now, $1.95. New price . . . $1.75

51 gauge, 15 denier nylon stockings . . . till now, $2.25. New price . . . $1.95

60 gauge, 15 denier nylon stockings . . . till now, $2.95. New price . . . $2.50

W&L—Hosiery, Aisle 19, First Floor

WOODWARD & LOTHROP
10th, 11th F and G Streets Zone 13 Phone District 5300
BRANCH STORES—Bethesda, Maryland The Pentagon, Virginia

DOBBS

presenting the spring-1949 collection

Classics all, which is always a Dobbs hallmark . . . simple, distinguished, unmistakably Dobbs. But with a feeling, too, for fashion's advancing pace. The colors . . . indispensable, versatile black, schooner navy, jungle brown. Of fine fur felt. See here but two from the collection.

At left, Henriette with asymmetric side interest, $12.95

Right, Dobbs Miamian, year-after-year favorite, $8.95

W&L—Millinery, Second Floor

Heady Little Headdress

for cocktail, dinner, dancing hours

Come find an imaginative and particularly flattering affair already concocted for you in our "trimmings" collection. Or, with artist's eye, choose a feather here, or a flower, a bit of lace, a length of silk maline, there . . . and be wholly entrancingly individual about it.

Little Victorian birds and dot-edge veil . . . $5.95

Ostrich tips, in many, many a color, each . . . $2

Black lace coronet, maline draped . . . $5.95

French import silk maline, variety of colors, yard $1.50

W&L—Laces and Veiling, Aisle 20, First Floor

Church Federation To Launch Drive

The Washington Federation of Churches will launch a drive for $73,206 at a dinner at New York Avenue Presbyterian Church, 1301 New York ave. nw., Friday at 6 p. m.

Of the total, $52,523 must be raised through churches and individuals, according to Dr. Frederick E. Reissig, executive secretary of the federation. The Community Chest and other sources are expected to provide the additional $20,683, he said.

O. Harold Folk, a member of New York Avenue Church, is general chairman of the drive, which will continue through February 4. Division chairmen are Walter K. Handy, Wilton Wallace, George B. Fraser, Elton H. Brown, sr., and Claude M. Hirst.

The federation was organized in 1920 and its headquarters are at 1751 N st. nw. More than 200 churches are members. In addition, nearly 500 ministers and church members serve on its commissions and committees.

In calling for suport of the drive the Right Rev. Angus Dun, Episcopal Bishop of Washington and president of the federation, said:

"We all face the same human needs, the need of children for Christian nurture, the need of hurt and lonely people in hospitals and institutions for pastoral care, the need of new neighborhoods for strong and well-planned churches.

"In the federation we reach out hands to help one another and join hands to meet these needs together. In doing this we grow in understanding and charity, and move toward the deeper unity to which God calls us."

Churches of Washington, working through the federation, maintain a full-time chaplain at Lorton Reformatory and Freedmen's Hospital. The new budget also calls for a chaplain-at-large to carry on ministry at local institutions.

The federation sponsors annual courses for church leaders and laymen, community religious services, work for young people, church planning programs, and daily radio broadcasts.

January 23 and 30 have been designated Federation Sundays on which the work of the federation will be presented to church people in the community.

Polish Club Schedules Mass for January 30

The Polish Club of Washington has announced that its next mass will be at the Shrine of the Immaculate Conception at Catholic University at 11 a. m. January 30.

Polish carols will be sung during the mass and the sermon will be in the Polish language.

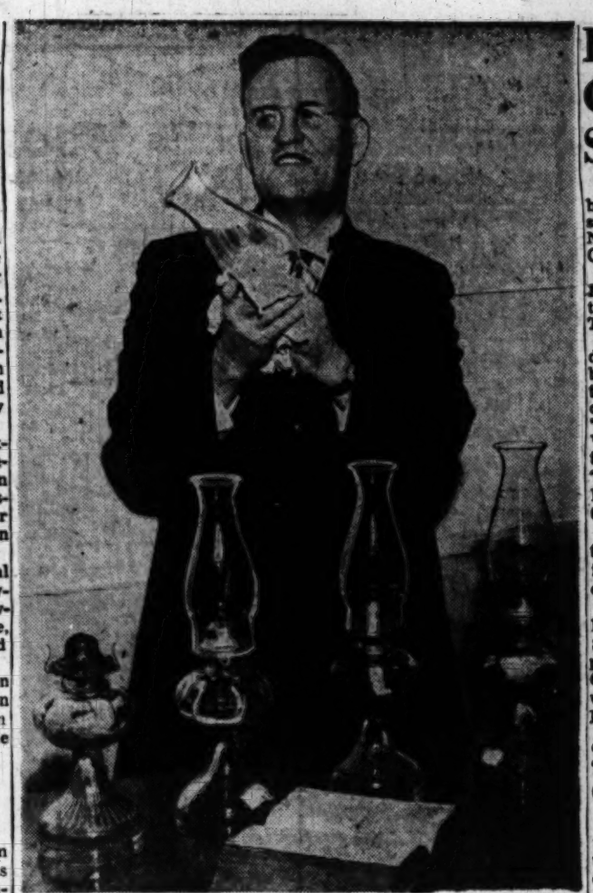

The Washington Post

POLISHING THE LAMPS—The Rev. John T. Coburn, pastor of Fifth Baptist Church, 609 E st. sw., polishes up an oil lamp which will be used in place of electric lights at an "Old Fashion Religion" service at 8 p. m. Sunday. Coburn is dressed in the wing collar and frock coat of an old-time preacher and on the table before him is an 1818 edition of the Bible which he will use at the service. He plans to conduct the "old fashion" services,, with old-time hymns, each Sunday through March 13

English-Born Cleric Here for Sermon Series

Dr. F. Crossley Morgan, English-born Presbyterian clergyman, will speak Sunday through Friday at New York Avenue Presbyterian Church, 1301 New York ave. nw.

On Sunday he will preach at 11 a. m. on "The Charge of Christ to the Church" and at 8 p. m. "The Terms of Christian Discipleship."

At 8 p. m. Monday through Friday Dr. Morgan will speak at Bible conferences at the church. His topics are: Monday, "The Study of the English Bible;" Tuesday, "Christ, the Banisher of Fear;" Wednesdy, "The Central Fact of the Christian Faith;" Thursday, "Christ the Friend of Sinners;" and Friday, "The Second Coming of Christ."

A service for women on the theme "A Psalm for a Sick World" is scheduled for 11 a. m. Wednesday.

Born and educated in England, Dr. Morgan came to the United States in 1919. He has served as pastor of churches in Indiana, Georgia and North Carolina and was for eight years an itinerant Bible teacher and preacher.

2 Courses to Begin On Catholicism

Two courses of instruction in the Catholic religion will begin this month at St. Matthew's Catholic Club, 1814 N st. nw. The courses will be completed by Easter.

The Very Rev. John S. Spence will conduct a series every Monday and Thursday at 7 p. m. beginning January 10. A second class, to meet on Tuesday and Friday at 7 p. m., will begin January 18 under the direction of the Rev. Milton A. Schellenberg.

'Way of Unity' to Be Catholic Meeting Topic

Catholic leaders will discuss "The Way of Unity in Religion" at 8:15 p. m. Tuesday in the fourth of a series of Paulist dialogues at the Catholic Daughters of America, 2 Scott cir. nw.

Speakers will include the Rev. A. J. Burggraff, director of Paulist Information Center, New York; the Rev. John McGinn, editor of Techniques for Convert-Makers, New York, and the Rev. Edwin Butler Kron, professor of church history, Trinity College, Washington.

Religion Week Begins Sunday At Howard U.

Religious emphasis week at Howard University will begin Sunday and continue through January 16.

Faulkner

Theme of the week's meetings is "The Religious Sources of Personal Integrity and Effective Social Action." The week is sponsored each year by the committee on religious life of the university, composed of both students and faculty members.

President Mordecai W. Johnson will initiate the series of meetings with a sermon in Andrew Rankin Memorial Chapel Sunday at 11 a. m.

During the week, Dean William J. Faulkner of Fisk University Nashville, Tenn., will speak at informal meetings with the students. He will also speak on Thursday, which has been designated a "day of prayer" at 11 a. m. and in the chapel on January 16 at 11 a. m.

Dr. Emil Fuchs of Kiel Germany, will speak in the little chapel of the School of Religion at 9:50 a. m Thursday. On Tuesday Dr. Frederick E. Reissig, executive secretary of the Washington Federation of Churches, will speak to the Walter H. Brooks Club in the Andrew Rankin Memorial Chapel at 7:30 p. m.

On January 16 Miss Erika Thimey of the university faculty, will give an interpretation of the sacred dance at vesper service at 6 p. m. An open house in the new religious activities center in the chapel will be held at 7 p. m., following the vespers.

Epiphany Services Set Tomorrow

Epiphany season services of lights will be held at Grace and Epiphany Episcopal Churches Sunday at 8 p. m.

Grace Church, 9th and D sts. sw., will be entirely lighted by candles and each member of the choir will carry a lighted candle. The rector, the Rev. Meade Bolton MacBryde, will give a brief address.

The Church of the Epiphany, 1317 G st. nw., will observe its 107th anniversary at morning and evening services. At 11 a. m. the Rev. Leland Stark, rector, will speak on the Feast of the Epiphany. During the evening services the missions of the Apostles will be symbolized while representatives of the modern mission fields of the church light candles for their own peoples.

Sunday CHURCH EVENTS

A series of four lectures on "Foundations of Contemporary Religious Thought" will be given before the Clyde Kelly Men's Class of Chevy Chase Presbyterian Church beginning at 9:35 a. m. Sunday.

Douglass

Dr. Paul F. Douglass, president of American University, will deliver the the lectures and lead the discussion. The first talk is entitled "St. Augustine—Preacher of Christianity in Sixth Century England."

The Right Rev. Richard S. M. Emrich, Bishop of the Diocese of Michigan, will preach at 11 a. m. at the Washington Cathedral. At 4 p. m. the sermon will be delivered by the Rev. G. Gardner Monks.

Ronald K. Arnatt, 18-year-old organist of First Congregational Church, will give a recital at the church, 10th and G sts. nw., at 5 p. m. A native of England, Arnatt was formerly guest organist at New York Avenue Presbyterian Church and has held the post at First Congregational since last February.

Dr. Oscar F. Blackwelder, pastor, will begin a series of sermons on "Christianity and Communism" at 8 p. m. at the Lutheran Church of the Reformation, 212 East Capitol st. Dr. Blackwelder will contrast Christianity with communism during the eight Sunday evening sermons. His topic this week is "How They Value Human Life."

"Whether Sin or Sickness, Alcoholism Is Foe of Man," will be the subject of a sermon at 11 a. m. Sunday at Wilson Memorial Methodist Church, 754 11th st. se. Dr. J. Raymond Schmidt, general superintendent of the National Civic League and editor of the National Voice, will be the preacher.

"Our Untravelled Road" will be the theme of a New Year sermon by Dr. Edward O. Clark, pastor of Chevy Chase Methodist Church, 5671 Western ave. nw., at 11 a. m.

Church Sessions Set at Lynchburg

Members of the executive board of "Women of the Church" of the Virginia Synod, Presbyterian Church, United States, will be guests of the Presbyterian Orphans' Home, Lynchburg, Va., for their midwinter meeting January 12 and 13.

Among those from Greater Washington who plan to attend the sessions are Mrs. O. Leland Hunt, Washington; Mrs. Joseph E. Beard, Fairfax, and Mrs. E. T. Magruder and Miss Louise Davidson, both of Bethesda.

6-Week Church School to Open Here Tuesday

A six-week Christian School in the Nation's Capital will begin Tuesday at 7:30 p. m. at Calvary Baptist Church, 8th and H sts nw.

Sponsored by the Department of Christian Education of the Washington Federation of Churches, the school will meet on six Tuesday evenings and will include lectures and classes for lay workers and clergymen. Theme of the school is "A Christian Strategy in a Pagan World."

The lectures, which are open only to those enrolled in the school, will be given by: the Rev. Theodore F. Adams, minister of First Baptist Church, Richmond, Va., January 11; Dr. Frederick E. Reissig, executive secretary of the federation, January 18; the Rev. Nevin C. Harner, professor of Christian Education, Theological Seminary of the Evangelical and Reformed Church, Lancaster, Pa., January 25.

The Rev. James D. Smart, editor, new curriculum, Board of Education, Presbyterian Church, U. S. A., February 1; Mrs. Theodore O. Wedel, chairman, department of Christian Social Relations, United Council of Church Women, February 8; and the Rev. J. Oscar Lee, staff member, Federal Council of the Churches of Christ in America, February 15.

The Rev. R. Edward Dowdey, assistant minister, First Baptist Church, 16th and O sts. nw., is dean of the school.

Broughton to Teach Baptist Bible Class

Two new Bible classes will begin Sunday at 9:45 a. m. at First Baptist Church, 16th and O sts. nw. Senator J. Melville Broughton (D., N.C.), who has taught a class in Raleigh, N. C., for 25 years, will teach a men's class. Mrs. Joseph Martin Dawson, former teacher of a class for college girls in Waco,, Tex., will teach the new class for women.

Ascension Congregation To Hear Dr. Pittenger

The Rev. Dr. W. Norman Pittenger, instructor in apologetics at General Theological Seminary, New York, will preach at solemn high mass at 11 a. m. at the Episcopal Church of the Ascension and St. Agnes, 12th st. and Massachusetts ave. nw. Dr. Pittenger is assisting in the parish while the rector, the Rev. A. J. duBois, is on a speaking tour.

Mrs. Robinson Speaker At Rockville Church

Mrs. Dorothy Medders Robinson will speak at a meeting of the Rockville Laymen's Association in the Rockville Baptist Church at 8 p. m. Sunday.

Mrs. Robinson, wife of Dr. Orris G. Robinson, pastor of Calvary Methodist Church, Washington, attended the first assembly of the World Council of Churches in Amsterdam, Holland, last summer.

Maunder's 'Bethlehem' To Be Sung by Choir

Maunder's cantata "Bethlehem" will be sung at 8 p. m. Sunday at St. Paul's Episcopal Church, K st. near 24th st. nw. Russell Hinds, organist and choirmaster of the parish will lead the choir and soloists will include William Potts, Charmian Tompkins, Calvin Young, Herman de Brandi, George Stonebreaker and John Tompkins.

BIBLES
ALL VERSIONS AND VARIOUS BINDINGS
CHURCH FURNISHINGS
SUNDAY SCHOOL SUPPLIES
RELIGIOUS BOOKS
PURSELL'S
Since 1865
807 G St. N.W. DI. 1541

Divine Science

CHURCH OF THE HEALING CHRIST
2600 16TH ST. N.W.
Grace L. Faus, D.S.D.
AD. 8218
Sunday 11:00 A. M.
"THE MAJESTY OF CALMNESS"
Wednesday, 12:15, Prayer Ministry
Thursday 8 P. M. Devotion and Healing

Unity

UNITY NEW COLONIAL HOTEL
Affiliated with Unity School of Christianity, Kansas City, Mo.
E. Roy Feldt, Minister
DI. 3436
11:00 A. M.—Devotional Service
Wed. 8:00 P. M.—Spiritual Healing

Annual Meeting Monday

The annual congregational meeting of Luther Place Memorial Church, Thomas Circle, will be at 8 p. m. Monday in the parish hall. Reports on the church's seventy-fifth anniversary celebration and plans for a new parish hall will be discussed.

Baha'i Faith

BAHA'I CENTER
1308 Eye Street N.W.
Sunday, January 9, 1949—7:30 P.M.
THE WORLD SUPER-STATE
Speaker: Mr. Heshmat Ala'i
"In these days, the most important of all things is the guidance of the nations and peoples of the world." —'Abdu'l-Baha

Universalist

UNIVERSALIST NATIONAL MEMORIAL CHURCH
Cor. 16th and S Sts. N.W.
Rev. Seth R. Brooks, D.D., Minister
10:00 A. M.—Church School—Adult Class.
11.00 A. M.—Worship. Anniversary messages by Dr. Seth R. Brooks, minister and Dr. John van Schaick, jr., minister emeritus.
7:00 P. M.—Open House.
WELCOME

Congregational

RONALD K.
ARNATT
Brilliant, Young British Organ Virtuoso
in
RECITAL
FIRST CONGREGATIONAL CHURCH
10th & G Streets N.W.
Sunday, Jan. 9th, 5 P.M.

Unitarian

UNITARIAN CHURCH OF ARLINGTON, VA.
Minister
GILBERT A. PHILLIPS
10:45 A. M.—Church School.
11:00 A. M.—"FROM ADAM TO ATOM."
Kate Waller Barrett School
at 4400 North Henderson Rd.
Arlington.

Baptist

METROPOLITAN BAPTIST CHURCH
Sixth and A Streets N.E.
Extends a special invitation to all in the Greater Washington area, who are no attending Sunday Evening Services anywhere, to tune in every Sunday, 8-9 P. M., WWDC AM and FM.
Positive Gospel Messages by the Pastor. Heart stirring Gospel singing by the choir.
DR. K. OWEN WHITE, Pastor
"HOLDING FORTH THE WORD OF LIFE"

All Souls' Church
Sixteenth and Harvard Streets
Minister
A. Powell Davies, D.D.
11:00 A. M.—Morning Worship: Sermon by the Minister
"TOO MANY PEOPLE ARE AFRAID"
9:45 A. M.—School of Religion. Adult Classes.
Herbert B. Elliston—"THE TASK OF FOREIGN POLICY."
Col. J. Gay Seabourne—"DANTE: SYMBOL AND VOICE OF MEDIEVALISM."
8:00 P. M.—Vesper Organ Recital.
8:30 P. M.—"MOTION PICTURES OF THE NORTHWEST," Edward C. Shaeffer.
7:30 P. M.—Motion Picture Hour. "THE GREAT MR. HANDEL"

Interdenominational

The Church Of the Savior
An Ecumenical Church
EQS. 1707 19th St. N.W., Tel. MI. 2669
NEWTON GORDON COSBY, Minister
Sunday Worship, 8:30 and 11 A. M.
Tues. and Fri. Classes, 8:30 P. M.

Spiritual Science of N. Y.

First Branch Spiritual Science Mother Church, Inc., of New York
1900 P St. N.W., Washington, D. C.
REV. ALICE W. TINDALL, Pastor
Private Appointments.
Spiritual and Healing Meetings with Messages.
Sunday, Tues, Thursday, 8 p.m.
Tuesday 2:30 p.m.
Developing Classes, Wed., 2:30 & 8 p.m.
Tel. ME. 0540

The Methodist Church — **The Methodist Church**

HEADQUARTERS—METHODIST BUILDING, 100 Maryland Ave. N.E.
Resident Bishop Charles W. Flint D.D., LL.D.
District Superintendents Fred C. Reynolds, D.D., Ralph D. Smith, Ph.D.

EPWORTH
13th St. & North Carolina Ave. N.E.
JAMES ALLEN DUDLEY, Minister
11:00 A. M.—"CHRIST AND THE NEEDY."
8:00 P. M.—"FOLLOWING CHRIST."

CONGRESS HEIGHTS
Fifth St. and Alabama Ave. S.E.
Rev. George L. Conner, Minister
Rev. James M. McCauley, Assistant
9:30 A. M.—Sunday School.
11:00 A. M.—Morning Worship.
6:15 P. M.—Intermediate Fellowship.
6:30 P. M.—Youth Fellowship.
Nursery During Service

WAUGH
THIRD AND A STS. N.E.
REV. HIRL A. KESTER, Minister.
9:45 A. M.—Church School.
11:00 A. M.—"THE SOUL'S SATISFACTION."
8:00 P. M.—Young Adults.

TRINITY
5th St. and Seward Sq. S.E.
9:30 A.M.—Church School for all ages.
11:00 A. M.—"THE RESTORATION OF A WITHERED HAND." Dr. Chesteen Smith.
Nursery and children's hour for children of parents attending morning worship.
6:45 P. M.—M. Y. Fellowship.
8:00 P. M.—"HOW IS YOUR SPOTLIGHT WORKING?" by Mr. Harry W. Shaw.

LINCOLN ROAD
Lincoln Rd. at Rhode Island Ave. N.E.
ROBERT K. NEVITT Minister.
11:00 A. M.—"A UNITED AND EMPOWERED CHURCH"
8:00 P. M.—"TEMPERANCE—A SYMPOSIUM."

FRANCIS ASBURY
3146 16th STREET N.W
Dr O. BRYAN LANGRALL, Minister
9:30 A. M.—Sunday School
11:00 A. M.—"CHRIST LIVETH IN ME." 11:00 A. M. Church Nursery
8:00 P. M.—"SEEKING AND SERVING."
WED. 8 P.M.—MID-WEEK SERVICE.
We want YOU to come

McKENDREE
South Dakota Ave. and 34th St. at Rhode Island Ave. N.E.
Horace E. Cromer, Minister
Robert E. Zimmerli, Assistant
9:45 A. M.—Church School.
9:00 & 11:00 A. M.—"THE JUDGE AT THE GATE."
7:00 P. M.—M. Y. F.
8:00 P. M.—"A FORTUNE TO SHARE."

Woodside Methodist Church
8814 Ga. Ave., Silver Spring, Md.
Rev. PHILIP C. EDWARDS, M.A., Minister
9 to 10:45 A. M.—Church School.
9 & 11 A. M.—"THE RESPONSE OF THE SOUL."
6:45 & 7:15 P. M.—Youth Fellowships.

Rhode Island Avenue
First St. and Rhode Island Avenue N.W.
W. Arnem Roberts, Minister
9:40 A. M.—Church School.
11:00 A. M.—"A UNITED AND EMPOWERED CHURCH."
8:00 P. M.—"HOLD UP THE LIGHT."

North Carolina Ave.
8th and North Carolina Ave. S.E.
E. A. WILCHER, Minister.
9:45 A. M.—Church School.
11:00 A. M.—Worship Service.
7:00 P. M.—Youth Fellowship.

BETHESDA
Norfolk and St. Elmo Aves., Bethesda, Md.
Rev. H. P. CHANDLER, Minister.
9:45 A. M.—Church School.
11:00 A. M.—Morning Worship.

ELDBROOKE
Wisconsin Ave. and River Rd. N.W.
REV. F. PAUL HARRIS, Minister
9:30 A. M.—Church School.
11:00 A. M.—"CHRIST CHALLENGES YOUTH." Nursery During Service.
6:30 & 7:00 P. M.—Youth Groups.
"SEE YOU IN CHURCH SUNDAY"

WESLEY
Conn. Ave. & Jocelyn St. N.W.
C. Stanley Lowell, Minister
James L. McLain, Wesley Choir Director
9:45 A. M.—Church School.
11:00 A. M.—"THE HAZARD AND GLORY OF FREEDOM."
5:30 and 7:00 P. M.—YOUTH GROUPS.

PETWORTH
New Hampshire Ave. at Grant Circle N.W.
Dr. John C Millian, Minister
9:30 A. M.—CHURCH SCHOOL.
11:00 P. M.—"FAITH IN GOD."
7:00 P. M.—Fellowship Groups.
8:00 P. M.—"THE GLORY OF THE CHURCH."

Metropolitan Memorial
Nebraska & New Mexico Avenue
"The National Church"
DR. EDWARD GARDINER LATCH, Minister
9:45 A. M.—Church School.
11:00 A. M.—"LEARNING TO TAKE CRITICISM."
Nursery during service.

FOUNDRY
16th Street Near P N.W.
DR. FREDERICK BROWN HARRIS, Minister
9:45 A. M.—CHURCH SCHOOL.
11:00 A. M.—"THE SHRINE AND THE STREET." Dr. Harris Preaching.
8:00 P. M.—"THE MESSIAH," by Handel, 150 singers from the Washington Missionary College.

MOUNT VERNON PLACE
Massachusetts Avenue at Ninth N.W.
Ministers: John W. Rustin, A. N. Warner
Two Morning Services
9:00 and 11:15 A. M.—"GOODNESS IS NOT ENOUGH." Dr. John W. Rustin.
8:00 P. M.—"WHAT YOU SEE." Dr. A. N. Warner.

CALVARY
1459 Columbia Road N.W.
One block from 16th St. and Irving St. bus lines and 14th St. and M. Pleasant St. Car Lines.
Dr. Orris Gravenor Robinson, Minister
9:45 A. M.—Church School Classes. All ages. 6:00 P. M.—Youth Groups.
11:00 A. M.—"GOD'S FATHERHOOD," Dr. Robinson.
8:00 P. M.—"PROBLEMS THAT CHINA FACES."
Wednesdays, 7 P. M.—"THE TEACHINGS OF JESUS IN THE GOSPEL OF MATTHEW." Dr. Montgomery Shoyer, Westminster Theological School.

CHEVY CHASE
6401 Connecticut Ave. (At Shepherd)
"A Community Church"
Clifford Homer Richmond, S.T.D., Minister
9:30 and 11:00 A.M.—"NO SHORT CUTS"

EMORY
Edgar Carroll Beery, D. D., Minister
6100 Georgia Avenue N.W.
9:30 A. M.—Church School.
11:00 A. M.—"THE WRONG PLACE FOR A CHRISTIAN," Dr. Beery.
6:30 P. M.—Young People.
7:00 P. M.—Seniors—"CHINA'S CULTURE."

HAMLINE
16th and Allison Sts. N.W.
Rev. H. W. Burgan, D.D., Minister
9:45 A. M.—Church School—Sparkman Bible Class.
11:00 A. M.—Sermon—"A MULTITUDE OF SPIRITS"
7:00 P. M.—Methodist Youth Fellowship

Episcopal — **Episcopal**

ST. JOHN'S CHURCH
Georgetown Parish
3240 O STREET N.W.
Rev. William Sharp, Rector
Westervelt Romaine, Organist
8:00 A. M.—Holy Communion.
11:00 A. M.—Morning Prayer and Sermon

EPIPHANY
THE REV. LELAND STARK, Rector
THE REV. RICHARD WILLIAMS, Associate Rector
8:00—Holy Communion
11:00 A. M.—Holy Communion The Rev. Leland Stark.
11:00 A. M.—Junior Church
6:00 P. M.—Young Adults Forum
8:00 P. M.—Feast of Lights Social hour in the Parish Hall after both 11 a.m. and 8 p.m. services.
Daily Intercessory Prayers 12:05 Noon. 1317 G Street N.W.

All Souls Memorial
Cathedral Ave., East of Connecticut
Rev. Frank Blackwelder, Rector
8:30 A. M.—Holy Communion.
9:45 A. M.—Church School.
11:00 A. M.—Nursery School.
11:00 A. M.—Morning Prayer and Sermon.

St. Margaret's
Conn. Ave. & Bancroft Pl.
Rev. Malcolm Marshall, Rector
7:30 A. M.—Holy Communion.
9:30 A. M.—Church School.
11:00 A. M.—Nursery School.
11:00 A. M.—Morning Prayer and Sermon.
7:30 P. M.—Young People's Fellowship.

ST. STEPHEN and the INCARNATION
16th & Newton Sts. N.W.
Rev. STUART F. GAST, Rector
Services 8, 9:30 and 11 A. M.
Rev. ROLLA P. CURRIE, Curate.

Trinity Church
Piney Branch Rd. at Dahlia St. N.W.
REV. ROBERT S. TRENBATH, Rector
8:00 A. M.—Holy Communion
9:30 A. M.—Church School
11:00 A. M.—Morning Prayer.

The Church of The Ascension and St. Agnes
12th and Massachusetts Ave. N.W.
The Rev. Albert J. duBois, S.T.B., Rector
The Rev. F. Virgil Wood, S.T.B., Curate.
7:30 A. M.—Low Mass.
9:30 A. M.—Sung Mass and Church School. (Nursery maintained During Services.)
10:45 A. M.—Morning Prayer.
11:00 A. M.—Sung Mass and Sermon.
8:00 P. M.—Solemn Evensong and Benediction.
WEEKDAYS
Daily Mass at 7:00 A. M.
Thurs. Second Mass at 9:30 A. M.; Healing Service 10:00 A. M.
Fri., 8:00 P.M.—Evensong; Intercessions and Benediction of the Blessed Sacrament.
Confessions Fri., 8:30; Sat., 4-5, 7:30-8:30 P. M.

ST. COLUMBA'S
42nd & Albemarle Sts. N.W.
(1 Block west of Wisconsin Ave.)
REV. C. R. MENGERS
7:30 and 9:30 A. M.—Holy Communion.
9:30 A. M.—Church School.
11:00 A. M.—Morning Prayer and Sermon.

St. Thomas' Church
18th ST. BETWEEN P & Que NEAR DUPONT CIRCLE
The Rev. Harold Bend Sedgwick, Rector
8 A. M. Holy Communion.
11:00 A.M.—Morning Prayer and Sermon. The Rector.
11:00 A. M.—Sunday School and Nursery.

SAINT CLEMENT'S CHURCH
1701 Seminary Road
(2 Blocks North of Fairlington Center)
Rev Darby Wood Betts, Rector
8:00 A. M.—Holy Communion.
9:45 A. M.—Children's Church and Kindergarten.
11:00 A. M.—Morning Prayer and Sermon.
11:00 A. M.—Children's Nursery.
7:00 P. M.—Young People's Fellowship.

ST. JOHN'S
Lafayette Square
8:00—Holy Communion.
9:30—Holy Communion. Rev. C. Leslie Glenn
11:00—Morning Prayer. Rev. C. Leslie Glenn
4:00—Service in French. Rev. Pierre C. Toureille
6:30—Confirmation Class.
7:30—Evensong (no sermon)
11:00—Sunday School and Nursery.
Weekday Services—Daily at Noon Wed. & Fri. at 7:30 a. m.

ST. PAUL'S CHURCH
K Street Near 24th N.W.
West of Washington Circle
7:30 A. M.—Low Mass.
9:30 A. M.—Parish Mass with instruction. Church School.
11:00 A. M.—Morning Prayer.
11:15 A. M.—Solemn Procession, Solemn Sung Mass and Sermon.
7:45 P. M.—Evening Prayer
8:00 P. M.—Cantata, "BETHLEHEM" by Maunder, and Benediction.
Weekdays—Low mass daily except Sat., at 7 a.m.; Thurs. and Sat. at 12 noon. Confessions Sat. at 5 and 7 p.m.

WASHINGTON CATHEDRAL
Open Daily from 9 a. m. to 5 p. m.
SUNDAY'S HONORED STATE: PENNSYLVANIA
First Sunday After Epiphany
7:30 A. M.—Holy Communion. St. John's Chapel
9:30 A. M.—Holy Communion. Bethlehem Chapel. The Very Rev. JOHN WALLACE SUTER, Dean.
11:00 A. M.—Morning Prayer and Sercon. The Rt. Rev. RICHARD S. M. EMRICH, Ph.D., Bishop of the Diocese of Michigan.
4:00 P. M.—Evensong and Sermon. The Rev. G. GARDNER MONKS, Canon.
Daily Services: 7:30 A. M., 12 Noon, and 4 P. M.
TOURS: Every hour on the half hour, 9:30 A. M. to 4:20 P. M. Sundays: After the 11 A. M. and 4 P. M. Services, 2 and 3 P. M.
Entrance Woodley Rd. at 36th St.
Buses N2, M6 and M8 Trolley No. 30

Lutheran — **Lutheran**

AUGUSTANA
V and New Hampshire N.W.
Pastor, Clarence T. Nelson
Church School
Two Morning Services
9:30, 11 A. M.
"MY FATHER'S BUSINESS."
Rev. Clarence T. Nelson
6:15 P. M.—Fireside.

LUTHER PLACE MEMORIAL
Thomas Circle, 14th and N N.W.
L. Ralph Tabor, D.D., Pastor
James M. Singer, Assistant
9:45—Church School
9:45—Matins
"THE YEAR OF THE LORD"
11:00—The Service
"ON THINKING SOBERLY"
5:30—Vespers
"GOD WILL KEEP THEE"
6:15—Fellowship Supper
7:00—Youth Meetings

ST. PAUL'S
Conn. Ave. at Everett St. N.W.
HENRY W. SNYDER, D.D., Minister
9:30 A. M.—Church School.
11:00 A. M.—HOLY COMMUNION.
4:00 P. M.—Congregational Reception.
7:00 P. M.—Luther League.

GRACE
16th & Varnum Sts. N.W.
Gerhard E. Lenski, Pastor
9:00 A. M.—"BEHOLD THE LAMB OF GOD." Pastor Houck.
11:00 A. M.—"MAKE YOUR PLANS LARGE."
9:45 A. M.—Church School.

ZION
New Hampshire and Buchanan St. N.W.
REV. EDWARD R. BLEY
9:30 A. M.—Sunday School.
11:00 A. M.—"THE TIE THAT BINDS."
"Visitors Welcomed"

ATONEMENT
North Capitol and Rhode Island Ave.
9:00 & 11:00 A. M.—The Holy Communion. "MAN'S GREATEST DISCOVERY."
9:00 A. M.—Children's Sunday School.
10:00 A. M.—Adult Sunday School
7:00 P. M.—Luther Leagues.

Christ Lutheran
(Missouri Synod)
16th and Gallatin Streets N.W.
REV. WILLIAM F. BRUENING, Pastor.
Rev. J. FREDERIC WENCHEL, D. D., Pastor Emeritus
8:30 A. M.-11:00 A. M.—"JORDAN EPIPHANY."
9:45 A. M.—Sunday School and Adult Bible Class.

FAITH
LEE BLVD. AT JACKSON ST.
Arlington, Va.
Rev. ROBERT W. LONG, Pastor
8:30 and 11:00 A. M.—"THE WELL IS DEEP."
9:40 A. M.—Church School.

LUTHERAN CHURCH OF THE REFORMATION
212 EAST CAPITOL STREET
CAPITOL HILL
PASTORS
Dr. Oscar F. Blackwelder, Rev. Arnold F. Keller, Jr.
Julo Zabawa, Minister of Music
8:30 A. M.—HOLY COMMUNION: Meditation—Pastor Keller.
9:30 A. M.—Sunday School.
11:00 A. M.—HOLY COMMUNION: Meditation—Dr. Blackwelder.
6:45 P. M.—Luther Leagues.
8:30 P. M.—Sermon—"CHRISTIANITY AND COMMUNISM—HOW THEY VALUE HUMAN LIFE"—Dr. Blackwelder.
9:15 P. M.—HOLY COMMUNION.

Catholic

ST. MARY'S
5th St. Between G and H Sts., N.W.
SUNDAY MASSES
7, 8:30, 10:15, 11:15, 12:15
MIRACULOUS MEDAL NOVENA
Every Monday, Masses, 8 and 10 A. M.
Devotions at 11:30 A. M. 12:05, 4:00, 4:30, 5:00, 5:30, 6:00, 6:30, 7:15, 8:00, 8:45 and 9:15.
8:00—Broadcast Over WWDC

St. Dominic's
6th and E Sts. S.W.
SUNDAY MASSES
6, 6:45, 7:30, 9, 10, 11:15, 12:15
DAILY MASSES
6, 7, 8, 8:30
Holy Hour: Wednesday Evenings, 7:30
Rosary: Every Evening, 7:30

ST. PATRICK'S
10th and G Sts. N.W.
Sunday Masses
6, 7, 8, 9, 10, 11, 12, 12:15
Week-Day Masses
7, 7:30, 8 and 12:10
Daily Rosary and Benediction, 5:30 P. M.

Christian Church (Disciples)

Fifteenth Street
15th St. and Kentucky Ave. S.E.
Rev. David L. Watterworth, Minister
9:40 A. M.—Church School.
10:50 A. M.—Morning Worship. "AND JESUS GREW."
6:30 P. M.—Capital Area Youth Fellowship Banquet.

MT. RAINIER
33rd St. and Bunker Hill Rd.
Marion B. Brinson, Minister
9:30 A. M.—Bible School.
10:45 A. M.—"GOD'S PROVISION FOR THE CHURCH"
6:45 P. M.—Christian Endeavor.
7:45 P. M.—"FRIENDSHIP WITH JESUS"

NINTH STREET CHURCH
Ninth and D Streets Northeast
DR. LLOYD BLACK, Minister
WOMAN'S DAY
10:50 A. M.—"THE INSIPID CHURCH."
7:45 P. M.—"WHAT TO BELIEVE ABOUT ONESELF."

COLUMBIA HEIGHTS
1435 Park Road N.W.
HARRY L. BELL, Minister
10:50 A. M.—"NEVERTHELESS"

National City Christian
THOMAS CIRCLE
DR. J. WARREN HASTINGS, Minister
MYRON W. CHRISMAN, Associate Minister
9:45 A. M.—Church School.
10:50 A. M.—Morning Worship. "MISSED—A SPIRITUAL EARTHQUAKE." Dr. Hastings.
7:00 P. M.—Young Adult Fellowship.

Worshipers to Hear Of Building Plans

Plans for a $200,000 building program will be explained to the congregation of St. Paul's Lutheran Church, Connecticut ave. and Everett sts. nw., at 4 p. m. Sunday.

On Wednesday at 6:30 p. m., campaign workers will meet for dinner, then begin an intensive drive to collect the necessary $200,000 within a two-week period. They hope to be able to report the full sum raised at the annual congregational meeting on January 26.

Founded in 1843, St. Paul's was originally at 11th and H sts. nw. In 1926 the Evangelical Lutheran Church of the Epiphany merged with St. Paul's.

The first unit of the present building at Connecticut ave. and Everett st. nw. was completed in 1931, and in May of 1946 the church was able to burn the mortgage for this part of the construction.

Services and Sunday School classes have been held in the first unit, the ground floor, since 1931. Funds raised during the present campaign will be used for construction of a second unit, the first floor of the Connecticut ave. front extending back to include the nave.

Members of the church hope to have construction completed so that the new portion can be dedicated in November of this year, when the Rev. Henry W. Snyder will observe the twentieth anniversary of his pastorate at St. Paul's.

Eventually a third unit, the sanctuary and crossings, and fourth unit, a tower with chimes, will be erected.

Dr. Snyder is directing the drive assisted by Col. Lindley G. Schmidt, executive director, and Frank W. Kuehl, chairman of the finance committee.

Picked for Medal

W. H. Collins Honored by Holy Name

The Holy Name Society's Vercelli Medal for meritorious service will be awarded to William H. Collins, Washington lawyer, at ceremonies at 8 p. m. Sunday in Carroll Hall, 924 G st. nw.

The medal, which is awarded annually by the National Holy Name Society to an outstanding Catholic laymen, will be presented by the Most Rev. Patrick A. O'Boyle, Archbishop of Washington.

Collins will be honored at a dinner in the Washington Hotel by the executive committee of Holy Name Societies of Washington Archdiocese preceding the ceremony at Carroll Hall. The Rev. Joseph M. Moran, spiritual director of the Union of Holy Name Societies of the archdiocese will preside and officers of the Holy Name sections will attend.

The Very Rev. Harry G. Graham of New York, national director of the Holy Name Society, will read the citation. Also participating in the presentation will be Archbishop O'Boyle, Father Moran, Lawrence J. McDonnell, president of the Union of Holy Name Societies in the Washington Archdiocese; Clarkson Gemmill, president of the Washington section of the union, and the Right Rev. Harry A. Quinn, spiritual director of the Baltimore Archdiocesan Union.

A native of Massachusetts, Collins has lived in Washington for 30 years. He attended Brown University, Tufts College, and Georgetown University Law School. A former assistant United States attorney for the District, he is now engaged in private law practice.

Collins has been active in Holy Name work since his graduation from Georgetown, first at Sacred Heart Parish in Washington and later at St. Michael's Parish, Silver Spring. He helped to organize the annual Holy Name parade and mass meeting on the Feast of Christ the King.

He was formery president of the Washington section of the union and is a past master of the Fourth Degree Knights of Columbus.

Has 2 Daily Programs

Evangelist Dale Crowley is now conducting two devotional programs daily in addition to his 7 p. m. Saturday "Quizspiration" broadcast. The "Right Start for the Day" is carried over WWDC at 6:45 a. m. Monday through Saturday, with a devotional program on WEAM at 7:45 a. m. daily.

Ethical Society Talk

Wilbur J. Cohen of the Social Security Administration, will speak at 11:15 a. m. on "Security With Freedom" at a meeting of the Washington Ethical Society at Friendship House, 619 D st. se.

The talk is one of a series on "Ethical Problems of Everyday Living."

Rev. Lenski Takes Vacation of Month in Florida

Members of Grace Lutheran Church, 16th and Varnum sts. nw., have given Pastor Gerhard E. Lenski a month's vacation in Florida.

In addition, a member of the church has furnished funds for the pastor to take the trip. Pastor Lenski, who has been at Grace Church since 1920 will leave Tuesday and expects to return to his pulpit February 20.

During his absence the following clergymen will preach at the 11 a. m. Sunday services. January 16, Dr. Clement Granskou, president of St. Olaf College, Northfield, Minn.; January 23, Dr. Rene Meyer, pastor of St. Matthew's Lutheran Church; January 30, Grace Assistant Pastor Robert Houck; February 6, the Rev. J. A. Pfeiffer of Takoma Lutheran Church; February 13, Dr. Robert Van Dusen of the Lutheran Service Center.

Pastor Houck will conduct the Matins services at 9 a. m. each Sunday during the month.

Progress...

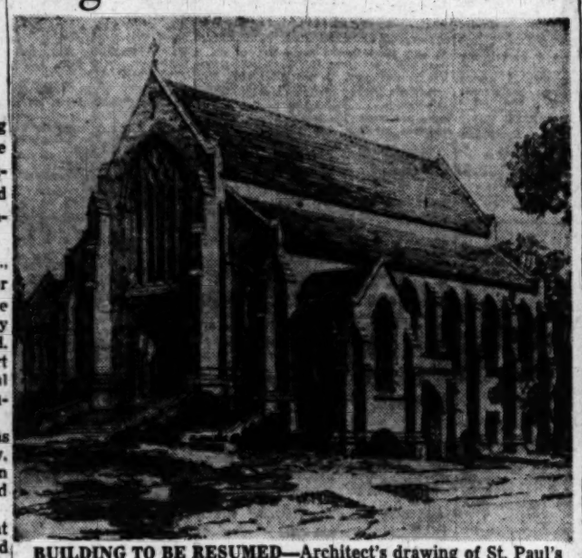

BUILDING TO BE RESUMED—Architect's drawing of St. Paul's Lutheran Church, Connecticut ave. and Everett st. nw., for which an intensive drive to raise $200,000 to erect the second unit of the church, the Connecticut ave. front, will begin Wednesday. At the present time only the ground floor is complete. Members hope to begin construction in the near future so that dedication of the new portion will coincide with Dr. Henry W. Snyder's celebration of his twentieth year as pastor in November

Universalist Church to Honor Drs. Van Schaick and Brooks

Dr. David van Schaick, jr., minister emeritus of the Universalist National Memorial Church, 1810 16th st. nw., will be honored this week as he begins his fiftieth year of association with the church.

Dr. van Schaick

At the same time members of the parish will pay tribute to Dr. Seth R. Brooks who is completing 10 years as minister of the church.

Both ministers will give anniversary messages during the 11 a. m. service Sunday. The celebration will come to a climax at a parish reception Monday, January 17 from 8 to 10 p. m.

Dr. van Schaick's career as a Washington clergyman began in 1900 when he came here from New York as minister of the Church of Our Father. The congregation then met at 13th and L sts. nw., but has been identified at the National Memorial parish since completion of the present building in 1930.

Dr. Van Schaick was associated with former President Herbert Hoover when, in 1915, the clergyman went to Europe as a representative of the Fockefeller Foundation War Relief Commission assisting in Belgian relief. In 1917 he returned to Europe as a lieutenant colonel in the Army to serve as Red Cross commissioner in Belgium. For his service he received the Order of Leopold from King Albert.

A close friend of Clara Barton, founder of the American Red Cross, Dr. Van Schaick officiated at her funeral in 1912.

He once served as president of the District Board of Education and president of the Association for the Prevention of Tuberculosis, and is a member of the American Legion, Veterans of Foreign Wars, the Cosmos and Monday Evening clubs. He and Mrs. Van Schaick live at 1840 Mintwood, pl., nw.

A graduate of Union College, Schenectady, N. Y., he holds honorary degrees of doctor of divinity from St. Lawrence University, doctor of medicine from the University of Liege, Belgium, and doctor of literature from Tufts College.

Dr. Brooks, who came here in 1939, has served as chairman of the Committee on Religious Life in the Nation's Capital and as a member of the citizen's advisory board for an alcoholic clinic.

Lane Is Busy During Recess Of Assembly

Annapolis, Md., Jan. 7 (AP).—With the senators and delegates of the new General Assembly session home for a long weekend, all was quiet in the Maryland State House today—on the surface.

Governor Lane spent a busy day in his office, however, as did Louis J. O'Donnell, assistant to the Governor.

In the old House chamber, where Dr. Horace E. Flack and his assistants in the department of legislative reference now have their office, a full force was at work, whipping proposed legislation into "annotated code" language.

The governor labored over the administration program to be presented during the 90-day session which got under way Wednesday.

Many of the 148 bills, introduced yesterday before the General Assembly adjourned until 8 p. m. Monday bore administration approval.

Many other keystone administration measures are still in the formative stage, including the budget, those dealing with mental hospitals, and a whole series of bills on education.

The Governor announced in his adress Thursday that he will send or deliver special messages to the Legislature on those subjects.

Weekend adjournment yesterday, instead of today, was agreed upon because the full slate of House committees had not been decided.

Senate President Byrnes (D., Baltimore, 5th) named all committees of that House before adjournment, but House Speaker Sybert (D., Howard) was able to announce assignments for two committees only—the powerful ways and means and judiciary groups.

He expects to have the other assignments in hand when the House reconvenes Monday.

Funds Lacking

Strasburg School May Be Closed

Strasburg, Va., Jan. 7 (AP).—Strasburg high and elementary school may be closed if improvements for its buildings cannot be made.

Shenandoah County School Supt. B. F. Hilton last night told the steering committee of a citizens' school association here he would be forced to take this action if the county does not move toward correcting alleged overcrowding and unsafe and unsanitary conditions in the institution.

A resolution adopted by the committee was to go to the county school board in a called meeting tonight.

The resolution read:

"Resolved, that this committee indorse and follow the suggestions of the county school superintendent and hereby petition the school board of this county to request another election on a bond issue for $200,000—or to take such other remedial action as will quickly and efficiently take care of the emergency now existing in the Strasburg school."

The resoution was adopted after Hilton said the county could do three things:

Secure signers to a petition for another election.

Request the Board of Supervisors to finance the improvements by a short-term loan with a levy sufficient to meet the cost.

Condemn and close the school.

A $200,000 referendum for construction at the school was defeated Tuesday.

Sleeveless Brides Barred

Havana, Cuba, Jan. 7 (AP).—Cardinal Manuel Arteaga y Betancourt, Archbishop of Havana, today barred sleeveless, short or low-necked dresses for brides and bridesmaids at church weddings.

Mayor Post of Takoma Park Heads Md. Municipal League

Baltimore, Jan. 7 (AP).—Mayor John C. Post of Takoma Park today was elected president of the newly formed Maryland League of Municipalities at its first convention.

Post

Unequal representation of cities in their State Legislature was one of the main topics of the day.

Donoh W. Hanks, jr., assistant director of the American Municipal Association, told the mayors, city councilmen and other city officials that it was a Nation-wide problem.

"It is one of the causes of the plight of some of our cities," he declared.

"In 20 States, over half the population live in municipalities, yet their legislatures are predominantly rural. This situation is well known and needs no elaborating. We must correct it, not only because equitable representation will help the municipalities gain solutions to their problems in the legislatures, but because it is in the American tradition and is the democratic ideal.

Named to the league's executive committee were Lloyd B. Mathias, mayor of Mount Rainier, and Henry W. Hanna, city councilman at Salisbury.

Representation in the Maryland General Assembly is a subject scheduled to come before the State Legislature in its session which began Wednesday.

Franes Run Out

Paris, Jan. 7 (NYHT).—France has been forced to suspend all its purchases in Belgium until April 1, it was reported today. The continuing shortage of Belgian francs was to blame.

Congregational

CLEVELAND PARK CHURCH
3400 Lowell Street Northwest
Alfred W. Hurst, D.D., Minister
9:30 A.M.—Church School.
11:00 A.M.—Sermon: "SIGNS OF NEW LIFE IN THE CHURCH."
Nursery for young children.
6:30 P.M.—Young People.

FIRST CONGREGATIONAL CHURCH
10th & G Streets N.W.
Carl Heath Kopf Hubert S. Beckwith
Whitford L. Hall
11 A.M.
"Does God Care?"
Mr. Kopf Preaching
5 P.M.
ORGAN RECITAL
Ronald K. Arratt
6 P.M. Youth Groups

MOUNT PLEASANT CHURCH
1410 Columbia Road N.W.
Minister in Charge
Edmund Robert Strait
11:00 A.M.—"A FELLOWSHIP OF THE CONCERNED"
Constance Krueger, Soloist
All Are Welcome

Morning Devotions
TWICE DAILY
WWDC—1450—6:45
WEAM—1390—7:45
(Not Identical Services)

BIBLE QUIZ, WWDC
Sat., 7:00 P.M.

"The Bible Has the Answer"
WEAM, Sun., 1:45 P.M.

A Ministry of Faith
Evang. Dale Crowley
Box 1, Washington, D. C.

Christian Science **Christian Science**

CHRISTIAN SCIENCE
CHURCHES AND READING ROOMS IN GREATER WASHINGTON

Branches of The Mother Church,
The First Church of Christ, Scientist,
in Boston, Massachusetts
Except as noted, Sunday Services 11 A.M. and 8 P.M. Sunday School 11 A.M. Wednesday Evening Meetings at 8 P.M. include testimonies of Christian Science healing.
JOINT READING ROOM, 1601 I STREET N.W.
Wkdys.—8 A.M. to 9 P.M. Wed.—8 to 7:00. Sun., Holidays—2 to 6
All are invited to attend our services and use our Reading Rooms

Subject of Lesson-Sermon January 9th
"SACRAMENT"
Golden Text: Psalms 11:10. Create in me a clean heart, O God; and renew a right spirit within me.

DISTRICT OF COLUMBIA

FIRST CHURCH: Columbia Road and Euclid Street N.W. Reading Room, 1520 Conn. Ave. (closed for decorating.)

SECOND CHURCH: 111 C ST. N.E. Reading Room, 111 C St. N.E. Weekdays 10 to 9 (Wed. to 7); Sun. and Hol. 2:30 to 5:30.

THIRD CHURCH: 13th and L Sts. N.W. (Sun., 11 A.M. and 5 P.M.) Reading Room, Colorado Bldg., 14th and G Sts. Weekdays 9 to 9. (Wed. to 7:30); Sundays and Holidays, 2 to 5.

FOURTH CHURCH: 16th and Oak Sts. N.W. Reading Room, Riggs Bank Bldg., 14th and Park Rd. N.W. Weekdays 9 to 9 (Wed. to 7:30); Sun. and Hol. 2:00 to 5:30.

FIFTH CHURCH: 1238 31st St. N.W. (No Sun. Eve. Service). Reading Room, 1626 Wisconsin Ave. N.W. Weekdays 12:30 to 5 (Wed. to 7:00) Closed Sundays and Holidays.

SOCIETY: 1517 R St. N.W. (No Sun. Eve. Service). Reading Room 1517 R St., Wed. 6:30 to 7:50

SOCIETY: 3563 Mass. Ave. N.W. Sunday, 11 a. m. No Sunday School; Wed. 8 p. m.

MARYLAND

CHEVY CHASE, FIRST CHURCH: 5908 Conn. Ave. Sun. School, Chevy Chase Elementary School, Rosemary St. Reading Room, 7 Wilson Lane, Bethesda. Weekdays 1 to 5. Closed Sundays and Holidays. (No Sun. eve. serv. July and August.)

HYATTSVILLE, FIRST CHURCH: 6221 48rd Ave. (No Sun. Eve. Serv.) Wed. meeting 8:15 P.M. Reading Room 6221 43rd Ave. days and Holidays.

SILVER SPRING SOCIETY: 8001 Ga. Ave.; Sun. School, adjoining building. (No Sun. Eve. Serv.).

VIRGINIA

ALEXANDRIA FIRST CHURCH: 1709 Russell Rd. (No Sun. Eve. Serv.) Reading Room, 108 N. Patrick, Alex. Weekdays 9 to 5:00. Closed Sundays and Holidays.

ARLINGTON, FIRST CHURCH. 6843 Little Falls Road, East Falls Church. (No Sun. Eve. Serv.) Wed. meeting, 8:15 P.M. Reading Room, 3948 Wilson Blvd. Weekdays 12 to 5. Closed Sundays and Holidays.

ARLINGTON SECOND CHURCH: 1913 Wilson Blvd. (Colonial Vill. Ballroom.) (No Sun. Eve. Serv.) R. Rm. 2030 N. 16th St. Weekdays 11 to 4 except Fri. eve. 7 to 9. Closed Sunday and Holidays.

Baptist **Baptist**

FIRST BAPTIST
16th and O Streets N.W.
Edward Hughes Pruden
R. Edward Dowdy
Ministers
TWO NEW BIBLE CLASSES INAUGURATED TODAY
to be taught by two of our own members who enjoy an enviable reputation throughout the Nation as outstanding Bible teachers.

THE DAWSON CLASS FOR WOMEN
Taught by Mrs. J. M. Dawson
formerly of Waco, Texas

(BOTH CLASSES TO MEET AT 9:45)
THE BROUGHTON CLASS FOR MEN
Taught by Senator J. M. Broughton
former Governor of North Carolina
TWO MORNING WORSHIP SERVICES
9:45 & 11 A.M.—"A CREATIVE FAITH," Dr. Pruden.
8:00 P.M.—"THE CHRISTIAN AND WORLD ISSUES," Dr. Pruden.
Sunday School, 9:45 A.M. Fellowship Groups, 6 P.M.

WASHINGTON YOUTH RALLY
HEAR JACK WYRTZEN OF NEW YORK
National Baptist Memorial Church
16th and Columbia Road N.W.
Next Friday Night, Jan. 14
7:45 P.M.

20,000 People filled Madison Square Garden.
18,000 At Philadelphia's Convention Hall.
13,000 At Boston Garden.
40,000 At Yankee Stadium.
Music By
National Gospel Quartet
Jimmy Kraakevik, Violinist
Sponsored by Christian Business Men's Committee, Washington, D. C.
Many Churches and Youth Groups Cooperating.
Tune in Word of Life Hour—WOL—Every Sat. Nite 9-9:30.

Presbyterian **Presbyterian**

NEW YORK AVE. PRESBYTERIAN CHURCH
BIBLE CONFERENCE
Conducted By
DR. F. CROSSLEY MORGAN, D.D.
Noted Scholar, Teacher and Preacher
Jan. 9 through Jan. 14
Sunday Services 11 A.M. and 8 P.M.
Daily Meetings 8 P.M. (Mon. through Friday)
Special Meeting for Women Wed. Jan. 12, 11 A.M.
"Thy word is a lamp unto my feet and a light unto my path." Ps. 119 vs. 105.

GEORGETOWN
3115 P Street N.W.
REV. JOHN BAILEY KELLY, D.D., Pastor
Benj. A. Lynt, Minister of Education
Nancy Poore Tufts Director of Music
9:45 A.M.—Church School.
11:00 A.M.—Morning Worship. "THE GLORIOUS GOSPEL."
Youth Group at 3:30 to 7:30 P.M.
Nursery during service for small children

CONGRESS HEIGHTS
South Capitol and Chesapeake S.W.
Rev. Richard B. Pursel, Minister
9:45 A.M.—Sunday School.
11:00 A.M.—"NOW ABIDETH LOVE."
Everyone Welcome

CHURCH OF THE PILGRIMS
On the Parkway at 22nd and P Sts. N.W.
Gift of the Presbyterians of the South to the Nation's Capital

10:00 A.M. The Sunday School.
11:00 A.M. "FORWARD" Dr. Bird
6:15 P.M.—Young People's Group.
7:45 P.M. "THE SECRET OF STRENGTH"

GUNTON-TEMPLE
16th and Newton Streets N.W.
DR. BERNARD BRASKAMP, Minister
Mr. Paul D Gable, Minister of Music
9:30 A.M.—Church School.
11:00 A.M.—"SUPREMACY OF CHRIST."
Nursery During Service.
7:00 P.M.—Young Peoples Fellowship, *Everybody Welcome*

Washington Heights
Columbia Road at Kalorama
REV. ROBERT E. SHERRILL, Minister
MR. CLIFTON OLMSTEAD, Assistant to the Pastor
9:45 A.M.—Church School
11:00 A.M.—Morning Worship. "BEYOND OUR RIGHTS"
Communion Service
Congregational Meeting Wed. 6:15
George A. Myers, Soloist
Gertrude S. Mockbee, Organist

SIXTH
SIXTEENTH and Kennedy Sts. N.W.
Earl Franklin Fowler, D.D.
Clarence G. Shaw, Organist
11:00 A.M.—Morning Worship. "THE CURE FOR FAULT FINDING"
9:45 A.M.—Church School.
7:30 P.M.—Youth Groups.

CHEVY CHASE
Connecticut Avenue at Chevy Chase Circle
Minister
J. HILLMAN HOLLISTER
FRANKLIN B. GILLESPIE, Minister of Music
Harold W. Dickensheets, Director of Christian Education
11:00 A.M.—Morning Worship: "NEITHER COLD NOR HOT."
Dr. Hollister.
Nursery During Service for Children 3, 4, and 5 Years.
9:30 A.M.—Church School.
9:35 A.M.—Men's Bible Class.
7:30 P.M.—Youth Group.

NEW YORK AVENUE
13th & H & New York Ave. N.W.

Ministers
Rev. Peter Marshall
Rev. Robert T. Bridge
Director of Christian Education
Rev. J. D. Bryden
Director of Music
Charles Dana Beaschler
9:30 A.M.—Church Bible School, Men's Class taught by Judge Norris C. Bakke.
10:40 A.M.—Organ Meditations
11:00 A.M.—"THE CHARGE OF CHRIST TO THE CHURCH."
6:00 P.M.—Youth Groups.
7:30 p.m.—Organ Meditations.
8:00 P.M.—"THE TERMS OF CHRISTIAN DISCIPLESHIP."
Monday through Friday, 8:00 P.M. BIBLE CONFERENCE
Dr. F. Crossley Morgan will preach at all services

First Church Arlington
Glebe Road at Wilson Blvd.
George Hileman Yount, Minister
Morning Worship at 9:00 and 11:00
"THE PLAIN MAN."
Mr. Yount, Preaching
11 o'clock Service Broadcast Over WARL

SHERWOOD
Rhode Island Ave., at 22nd St. N.E.
Richard M. Mussen, Minister
8:30 & 11 A.M.—"PRETENDING IS NOT ENOUGH."
7:00 P.M.—Youth Groups.

THE NATIONAL PRESBYTERIAN
(Covenant-First)
Connecticut Ave. and N and 19th Sts. N.W.
Ministers
Edward L. R. Elson—Thomas A. Stone
Theodore Schaefer
9:45 A.M.—Church School. Men's Class—Honorable William B. Culbertson, Teacher.
11:00 A.M.—"WHY WORRY." Dr. Elson.
7:00 P.M.—Youths Groups.
Cars 40 and 42 Buses N-2 and L-2 stop in front of church.

CENTRAL PRESBYTERIAN CHURCH
15th, 16th & Irving N.W.

Graham Gordon Lacy, Minister
Harold Reeves Yarroll, Minister of Music
9:30 A.M.—Church School.
11:00 A.M.—"FRUITS HAVE ROOTS."
5:00 and 7:00 P.M. Youth Groups
8:00 P.M.—"MODERN PROFIT"—Walter Rauschenbuch.

TAKOMA PARK
Piney Branch Road and Aspen Street N.W.
9:00 and 11:15 A.M.—"STRENGTH FOR CHANGING TIMES."
7:45 P.M.—"GODS, TRUE AND FALSE." Pastor Preaching.
9:30 A.M.—Sunday School for all under 13 years of age.
10:00 A.M.—Sunday School for all over 13 years of age.
6:30 P.M.—Baptist Training Union for all
8:00 P.M.—Wednesday—Fellowship Hour.

LUTHER RICE MEMORIAL
5315 North Capitol Street
Rev. C. Michael Warr, Pastor
Worship Services
9:45 & 11 A.M.—"WITNESSING FOR CHRIST."
Sermon by Pastor.
Nursery Open Both Services
9:45 A.M.—Sunday School
6:30 P.M.—Training Union
8:00 P.M.—"A LIFE AND DEATH PROPOSITION."

West Washington
31st and N Streets N.W.
CHARLES B. AUSTIN, Pastor
Worship 11:00 A.M. and 8:00 P.M.
PASTOR PREACHING

Seventh Day Baptist
Services Every Sabbath (Saturday)
10:30 and 11:30 A.M.
2600 18th St. N.W.
Pastor's Phone WA. 2713

PETWORTH BAPTIST CHURCH
7th and Randolph Streets, N.W.
Washington, D. C.
9:45 A.M.—Sunday School.
11:00 A.M.—Morning Worship. "CHRISTIAN LOVE." Chaplain LeRoy Raley, Guest Speaker.
6:45 P.M.—Training Union (Fully Graded)
8:00 P.M.—"DEADLY DANGERS." Chaplain LeRoy Raley.

FIFTH
609 E Street S.W.
REV. JOHN T. COBURN, Pastor
9:45 A.M.—Sunday School.
11:00 A.M.—"A BRIGHT EVENING."
6:40 P.M.—Training Union.
8:00 P.M.—"THE OLD-FASHIONED BIBLE."
Hear the first sermon in the series of sermons on "OLD-FASHIONED RELIGION," Tonight

TEMPLE
10th & N Sts. N.W.
DR. MELVINE W. CRUMP, Pastor
DR. JOHN E. BRIGGS, Pastor Emeritus
9:40 A.M.—Sunday School. Classes for All.
Sermon by Dr. Crump.
11:00 A.M.—"IN THE LAND OF BEGINNING AGAIN." First in series of sermons for the New Year.
6:45 P.M.—Baptist Training Fellowship.
8:00 P.M.—"GOD'S REMEDY FOR SIN."
Holding Forth the Word of Life

CALVARY
8th and H Streets N.W.
DR. C. W. CRANFORD, Minister
TWO MORNING SERVICES
9:00 and 11:15 A.M.—(Sermons Identical)—"TIMES OF REFRESHING," Dr. Cranford.
10:50 A.M.—Organ Recital with Mr. Moss at the organ.
8:00 P.M.—Congregational Song Service—Sermon: "POWDER YOUR FACE WITH SUNSHINE," Dr. Cranford, preaching.
10:00 A.M.—Sunday School. 6:15 P.M.—Youth Groups
6:00 P.M.—Wednesday—"ADVENTURES IN UNDERSTANDING."
Listen to The Chapel Hour—Dr. Cranford and Choir.
Station WOL—1:30 P.M.

METROPOLITAN BAPTIST CHURCH
6th & A Streets N.E.
Dr. K. Owen White, Pastor; E. L. Markert, Educational Director
ON THE AIR—WWDC—8 to 9 P.M.

11:00 A.M.—"LAUNCH OUT INTO THE DEEP"
7:45 P.M.—"LET THE CHURCH BE THE CHURCH"
Sermons by the Pastor.
9:30 A.M.—Church Bible School.
6:20 P.M.—BAPTIST TRAINING UNION.
7:45 P.M.—Wednesday—HOUR OF POWER.
"HOLDING FORTH THE WORD OF LIFE"

NATIONAL BAPTIST MEMORIAL
16th Street and Columbia Road N.W.

Nursery open from 9:40 A.M. to 12:15 P.M.
9:40—Bible School for All Ages.
11:00 A.M.—"WANTED—SOME GRAND OBJECT."
6:45 P.M.—Baptist Training Fellowship.
8:00 P.M.—"A DISTURBER OF THE STATUS QUO."
Thursday, 8:00 P.M.—Midweek Prayer Service.
EDWARD B. WILLINGHAM, D.D., MINISTER
HOWARD HAWORTH, MINISTER OF EDUCATION

GRACE BAPTIST CHURCH
9th and South Carolina Ave. S.E. (at Penna. Ave.)
MARTIN F. CLOUGH, TH.D., Pastor
9:30 A.M.—Bible School.
11:00 A.M.—"STUDIES IN THE SONGS OF SOLOMON."
6:30 P.M.—B. T. U.
7:45 P.M.—"WEIGHED AND FOUND WANTING."
Wednesday, 8:00 P.M.—Studies in Epistles of John

Divine Science

FIRST DIVINE SCIENCE CHURCH
SHERATON HOTEL
13th and L Sts. N.W.
THE REV. ADDIE REA PEOPLES
SUNDAY, 11 A.M. "SPIRITS THE ONLY SUBSTANCE"
THURSDAY, 8 P.M. "THE CHRIST POWER"
All Are Welcome

Greek Orthodox

ST. SOPHIA
GREEK-ORTHODOX CHURCH
Eighth and L Sts., N.W.
Rev. Archmandrite Aimilianos Lalousets
Mass 10 to 12 A.M. Sundays and Holidays

Evangelical and Reformed

Grace Reformed 15th and O Sts. N.W.
Rev. Robert W. Olevitler, Pastor
The National Reformed Church
9:40 A.M.—Church School.
11:00 A.M.—"ARISE AND SHINE." Pastor on WASH-FM each Saturday, 5 P.M.
ALL WELCOME

CONCORDIA EVANGELICAL LUTHERAN
20th and G Sts. N.W.
CHAS. ENDERS, D.D., Pastor
9:45 A.M.—Bible School.
11:00 A.M.—Worship Service with Holy Communion. "LET NOTHING PREVENT YOUR WINNING THE PRIZE."
7:00 P.M.—Youth Fellowship.

Self-Realization

SWAMI PREMANANDA OF INDIA
Sunday at 11 A.M.
"SPIRITUAL READJUSTMENT"
Public Class in Philosophy and Yoga Wednesday, January 12, at 8 P.M.
SELF-REALIZATION FELLOWSHIP
(Non-Sectarian Church)
4748 Western Avenue, N.W.
(N-3 Bus to Chesapeake and 49th Sts.)
All Are Welcome

Church of Christ

Arlington Church of Christ
20 North Irving St., Arlington, Va.
Roy H. Lanier, Minister
10:00 A.M.—Bible Class.
11:00 A.M.—"CHRISTIAN ACTIVITIES."
7:45 P.M.—"CHRIST DIED FOR OUR SINS."

Church of Brethren

Washington City Church of the Brethren
Fourth and North Carolina Ave. S.E.
Rev. Warren D. Bowman, Minister
Rev. Joseph L. Glick, Assistant Pastor
8:45 & 11 A.M.—"THE AMOUNTING OF THE KING." Dr. Bowman.
9:45 A.M.—Church School.
11:00 A.M.—Youth Church.
6:30 P.M.—C.B.Y.F. film.
8:00 P.M.—"IN THE BEGINNING GOD." Rev. Joseph L. Glick.

Seventh-Day Adventist

WHERE DID THE DEVIL COME FROM?
By
Evangelist W. T. Smith,
Guest Speaker
SUNDAY NIGHT—7:45

ROBERT L. BOOTHBY
Capital Memorial Auditorium
5th and F Streets N.W.
WPIK, Sundays, 9:45 A.M.

Seven-Day Adventist **Seven-Day Adventist**

SEVENTH-DAY ADVENTIST
Services Every Saturday
SABBATH SCHOOL 9:30 a.m., CHURCH SERVICE 11 a.m.

CAPITAL MEMORIAL, 5th and F N.W.
R. L. Boothby, Minister
SLIGO, Flower and Carroll Aves., Takoma Park
N. S. Ashton, Minister
TAKOMA PARK, Carroll and Willow Streets
2 Services, 9 and 11:30 A.M.; Sabbath School 10:10 A.M.
George S. Rapp, Minister
WASHINGTON SANITARIUM, Columbia Hall, Flower & Carroll
C. E. Westphal, Minister
"Thy Word is a lamp unto my feet . . . a light unto my path." Ps. 119:105
For other Adventist churches in the Washington area call GEorgia 5791

Legal Notices, Bids and Proposals will be found on Page B2.

Auction Sales 8

THOMAS DOWLING & CO., Auctioneers
931 H Street Northwest

TRUSTEES' SALE OF VALUABLE 6-ROOM BRICK, WITH BATH AND H.-W. H., 2ND COMMERCIAL, LOCATED AT 29 FLORIDA AVE. N.E.
By virtue of a certain deed of trust, duly recorded in Liber No. 8527 at folio 194, among the land records of the District of Columbia, and at the request of the party secured thereby, the undersigned trustees will sell, at public auction in front of the premises, on TUESDAY, THE 18TH DAY OF JANUARY, A. D. 1949, AT 3 O'CLOCK P. M., the following described land and premises, situate in the District of Columbia, and designated as and being Lot numbered Sixty-one (61) in Waters and Thompson, trustees' subdivision of lots in Square numbered Six Hundred and Sixty-eight (668), as per plat recorded in the Office of the Surveyor for the District of Columbia in Liber 19 at folio 9. With improvements thereon known as 29 Florida Avenue N.E.
TERMS: Sold subject to a first trust of originally $7,000.00, sold subject also to a second trust of originally $2,850.00; balance $2,464.91; further particulars of which will be announced at time of sale; the purchase price above said trust to be paid in cash. A deposit of $500.00 required. Conveyancing, recording, etc., at the purchaser's cost. Terms to be complied with within 15 days, otherwise deposit forfeited and the property may be advertised and resold at the discretion of the trustees.
E. EARLE WELLS,
CARL D. COLEMAN,
Trustees.
P-Jan8,12,18.

Business Service 9

ACCOUNTANT EXPERT—Books started, kept; part-time; taxes; reas. OR. 2074.

ACCOUNTING AND TAX SERVICES books set up, kept, part time, monthly statements, exp. ref., CPA candidates. SH. 8704, evenings or Box 610 The Washington Post.

ANGLE SPECIAL
The right ANGLE for your painting and papering. ST. 7565.

BICYCLE sales, rentals, repairs; gen. grinding. College Park Cycle, UN. 4600.

CARPENTRY
30 Per Cent Discount—Jan.-Feb. Fast, reas. WO. 5235, 9 a. m. to 5 p. m.

PAINTING by ex-GI, after school and on weekends; reasonable rates. TA. 2856.

PAPERING, painting and decorating, by colored expert. LI. 8888. Call before 7:30 a. m. and after 6:30 p. m.

PAPERING and painting work done at a reasonable price. DE. 5451.

PATCHWORK. Also will subcontract new work if material is furnished. DE. 1385.

PIANOS tuned, $5; D. C., sub.; 25 yrs. expr. Cunningham, ME. 1234, OV. 6947.

PLASTERING, patchwork done, reasonable rates. NO. 8545 after 5.

PLASTERING
New work and repairs of all types; estimates given; guaranteed work. DE. 5262.

PRINTING OF NOTE
J. F. LUSZCZ, 402 8th st. ne. FR. 1723.

REFRIGERATORS, domestic, commercial and sealed units; repaired immediately. A. L. STONE, AD. 3687.

SPECIAL
Floor sanding & finishing rm. 12x15, $15. Painting or papering rm. 12x15, $15. Cleaning and waxing floor, 12x18, $5. Expertly done, quick serv. Material and labor incl. Days, eves., OR. 7900.

Lost 10

BOXER, male, Glen Carlyn area; children's pet; reward. RE. 6700, ext. 3949.

BULL TERRIER—Female, 7 mo. old; brindle, white markings, long tail; Dec. 26; $25 reward. GE. 8630.

COSMETIC bag, small brown leather; left on Mt. Pleasant car, bench at 16th and Columbia nw. or Federal Triangle bus, between 10:30 and 11 p. m. Sun. Small reward; sentimental value for owner. EX. 0634 or DU. 6000, Ext. 408. Mrs. Marsh.

DOG, collie and beagle mixed, reddish brown with white throat, paws and tails. Lost Dec. 26. Boy's pet. Liberal reward. OR. 3110.

GREYHOUND dog, female, brindle color, wearing tan silver studded collar, lost Wed., Jan. 5. Reward. Commander J. G. Collins, PL. 8477.

IDENTIFICATION bracelet, man's, initiated R. I. S. Lost vic. 2400 Club. Reward. OV. 3711.

IRISH TERRIER, male, light tan; has D. C. lic. No. 6517; vic. Eastern ave. and Takoma Park. Reward. SLigo 5654.

LADY'S wallet, Vicinity 14th and Irving. Finder please call AD. 8430. Reward.

LADY'S wrist watch and personal note, in taxi or in Riggs National Bank. Reward. DU. 4655.

PURSE—Black leather envelope style, gold trim; containing licenses, bank books, keys, etc. Reward. AD. 4862.

REWARD for class-type gold ring, red ruby stone (United States Marines) on top around stone; Marine emblem on sides, name engraved inside (Harvey Spear); lost Aug., 1948, vic. 5100 blk. 38th st. nw. or vic. 2200 Colston dr., Silver Spring, Md. SLigo 3511 or ST. 7600, ext. 4043.

WALLET, Lady Buxton, maroon; vic. 14th and Irving sts. nw., Thurs. eve., Jan. 6. Reward. AD. 8430.

WATCH, lady's, gold, Bulova, vic. bet. Fillmore st. and S. Glebe rd. on Columbia pike, Arlington; reward. CH. 8985.

WRIST WATCH, Cocktail rose, gold, set with diamonds and rubies; liberal reward. MI. 2631.

WRIST WATCH, Lady Elgin, platinum, with diamonds; lost Thursday, downtown. SLigo 2336.

WRIST WATCH, new Bulova, 12th and Penna. ave. nw.; will man who found, please call. Reward. AX. 2688 after 7:30 p. m.

WRIST WATCH, gold, Elgin, Dec. 23, on McKinley between Nevada and Conn. ave. Engraved "MARY ALICE MYERS, CLARION, PA." ME. 1470. Reward.

Found 10A

NECKLACE, on 7th st.; identify, pay for ad. UN. 1165.

Personals 11

ALTERATIONS, dressmaking, all kinds of repairing. WO. 0722.

ACCOUNTANT EXPERT—Books started, kept.; part-time; taxes; reas. OR. 2074.

CURTAINS washed, stretched and laundered, called for, delivered. MI. 8056.

Colored—Steno Work
EWING & SIMMONS STENO. SHOP
1112 You St. N.W. CO. 9757.

LAUNDRY done separately in my home; you bring and pick up. DU. 7416.

WE DO SMALL WASH, a specialty in men's shirts. LI. 0450.

WRITERS, public speakers, legislators, friends from abroad: Let a thoroughly experienced researcher with journalistic background do the bothersome job of digging up facts for you; references. DU. 3299.

Motor Travel 11A

GENTLEMAN wants ride to Miami, Fla. Will drive, share expenses or deliver car; have refs. Can leave anytime. OV. 4716.

Help, Men 15

AGGRESSIVE SALESMAN to represent manufacturer and distributor of popular auto accessory item in Washington, Baltimore and surrounding territory. Working acquaintance with automotive dealers, jobbers and accessory store buyers would be helpful. Must have car. Existing clientele in territory will be turned over to man selected. Weekly drawing account against commissions. Write giving age, marital status and past experience to Box M-355, The Washington Post.

AUTO MECHANICS
Openings for experienced A-1 men; excellent working conditions. Finest equipment; hospitalization benefits, group insurance, paid vacations and holidays. Many other advantages.
SEE MR. LE GETTE
CAPITAL GARAGE
1320 NEW YORK AVE. N.W.

Automobile Mechanics
Washington's largest Ford dealer requires the services of several experienced mechanics. We pay highest piece-work rate, with time and one-half over 40 hrs., all holidays with pay, and ideal working conditions in a modern, well-equipped shop. See Mr. Williams.
STEUART MOTOR CO.
6th and New York ave. nw.

AUTO METAL MAN
Experienced man for Oldsmobile dealer; salary and bonus; vacation and holiday with pay.
SEE MR. TURNER
OLMSTEAD MOTOR CO.
2000 WILSON BLVD., ARL.

AUTO LUBRICATION MAN
for Packard dealer. Clean heated building. Must be over 25 years and want permanent job.
SPURRIER MOTORS, INC.
1311 Wilson Blvd., Arlington, Va.
3 Blks. South of Key Bridge

AUTO SALES MANAGER AND 2 SALESMEN
for large metropolitan Packard dealer, with personality, ambition and sales ability, fitting to sell prospective Packard owners. Must be person that wants to get to the "top" without abusing fast advancement. This is an opportunity for one who wants to get in on the ground floor of a growing organization. Salary and commission are both open.
SEE MR. SPURRIER
SPURRIER MOTORS, INC.
1311 WILSON BLVD., ARL.
3 BLKS. SO. KEY BRIDGE

BARBER, non-drinker, Md. license, to begin Jan. 17. WA. 7234.

BARBER wanted, $50 wk. guaranteed, 70% commission. Apply 1627 Eye st. nw.

BARBER, steady; union. Apply 1114 14th st. nw.

BARBER, salary and commission paid. Columbia Medical Bldg. Barber Shop, 1835 Eye st. nw. RE. 4600, Ext. Barber Shop.

BARBER; good working cond.; for Fri. and Sat.; full day. Apply Presidential Barber Shop, 1114 14th st. nw.

BARBER, part time; full time Friday and Sat. Good job. Naylor Barber Shop, 2840 Alabama ave. se.

BOOKKEEPER
Experience necessary to maintain general ledger and prepare financial reports; not over 35 years of age.
APPLY AUDITOR OFFICE, ROOM 168
RALEIGH HOTEL
12th AND PENN. AVE. N.W.

CHAUFFEUR-HOUSEMAN, must be exp., with recent city ref. OR. 0544.

CIRCULATION
SUBSCRIPTION SALES REPRESENTATIVES
We have an opening in the Circulation Department for a Subscription Sales Representative. This is an excellent opportunity for a man with sales ability who can produce results from leads we supply. Forty-hour week, salary and commission, training with pay, group insurance benefits, and paid vacations.
PERSONNEL DEPARTMENT
THE WASHINGTON POST
1345 E ST. N.W.

CLERK
For will call or service desk. Excellent opportunity for a young man of neat appearance who is ambitious and interested in advancement in a fine men's wear store. Apply office, The Young Men's Shop, 1319 F st. nw.

DIV. SALESMGR., $10,000
5-year food sales, 35-45, college.
Elec. engr. B. S., 2 yrs. exp. ... $325 up
Radio, technician, exprd. ...
Promotional repr. ... $70
Clerk-typist, N.E. ... $50
Steno., rapid dict., N.E. ... $45 wk.
... $240 up
MUTUAL EMPLOYMENT SERVICE
1710 G ST. NW. NA. 0954.

DRIVERS
Wanted for Diamond cabs. New and used cabs avail. Reas. rental rates. Must have identification card. Apply Diamond lot, 101 M st. ne. See MELVIN HERRIMAN.

DRAPERY SLIP COVER MAN
For custom shop; must be experienced on fine work; permanent position with excellent working conditions and salary.
APPLY MR. SPITZER
MAYER & CO.
421 7th ST. N.W.

ENGINEER
—WITH—
FIRST-CLASS LICENSE
IMMEDIATE OPENING
5-DAY, 40-HOUR WEEK
APPLY
EMPLOYMENT OFFICE
9TH FLOOR, MAIN BLDG.
WOODWARD & LOTHROP
9:30 TO 6 DAILY

FUNERAL DIRECTOR AND EMBALMER
Local permits, good references, for well established organization.
WRITE BOX 630
WASHINGTON POST

MESSENGERS
Age 18 or over, with bicycles; 5-day wk. 40 hrs. 1027 19th st. nw.

RADIO and TELEVISION REPAIRMEN
for permanent position. Opportunity for competent men to earn top salary. Best working conditions in area.
APPLY
2145 QUEENS CHAPEL RD. NE.
NEAR BLADENSBURG HOT SHOPPE

REAL ESTATE salesman; experienced preferred for small office dealing in Northwest Washington, suburban, Maryland properties. Apply C. ALLEN SHERWIN, INC., REALTORS, 4241 Wis. ave. nw. EM. 4450.

Real Estate Salesmen—Va.
Opening for 2 full-time active men, experience preferred but not necessary.
Ravenwood Realty Co.
FA. 2976. AGENT Roan & Poppelman. Builders and Developers Ravenwood and Virginia Forest.

REGISTRAR—Knowledge of bookkeeping or accounting. Perm. State age, education, exp. and salary desired in first reply. Write Box 587, Washington Post.

SALES REPRESENTATIVE
Established engineering firm requires a man to represent them in Washington and surrounding territories, technical or engineering training essential. Unique opportunity. Give full particulars as to age, education, experience and salary desired.
BOX M-363
CARE OF WASHINGTON POST

SALESMEN
to call on retail grocery trade and contact medical profession, old line nationally known food company. Must be between 22 and 32, high school graduate and have serviceable automobile. A good starting salary and liberal car allowance. A permanent position with excellent training and opportunity to make progress.
Write Box M 362
Care of Washington Post

SALESMAN
Experienced, to sell retail grocery trade in Metropolitan Washington, an outstanding food specialty; car furnished, salary and expenses. Write, stating age, past experience and references, to Box 595, Washington Post.

SALESMAN
$5,000 up class. Career opportunity for right man. Appointment selling only. We have more contacts than our present staff can cover, supported by radio, and magazine publicity. Draw against earned commission.
ENCYCLOPEDIA BRITANNICA
CALL MR. MAGILL
RE. 6911 FOR EXECUTIVE INTERVIEW

SALES EXECUTIVE
25-45 for sales work in a special field, this is for a man who wants to establish himself permanently with a responsible company now undergoing expansion. Approximately $6,000 first year plus bonus. Preference for man with personnel experience in direct to consumers sales, of appliances, education courses, insurance, or other specialities. Car necessary. Write Box M-338, Washington Post, giving address and phone number.

SALESMEN
Well-established insurance company has openings for 4 aggressive men. Opportunity for advancement. EM. 2345, 9 to 11 a. m.

SALESMAN
Experienced selling to retail stores in Wash. This is a live fast moving proposition, with excellent commissions paid daily to right man. Car helpful but not essential. A good man who can sell a good proposition can make at least $100 per wk. immediately. Apply Mr. Dick, 635 D St. N.W. before 11 a.m.

SERVICE STATION SHIFT MEN
Capable of handling money accurately. Good salary and commission. Reference from previous employer.
Willoughby's Esso Station
4244 WISCONSIN AVE. N.W.

SILK SPOTTER
Experienced on all type work. Must thoroughly understand cleaning room operation, be dependable. References required. Rockville 2135.
ATWELL CLEANING
332 Commerce Lane, Rockville, Md.

STORE MANAGER
IS NEEDED BY A PROMINENT LOCAL FURNITURE RETAILER
This is a real opportunity for a vigorous, aggressive man who is experienced and able to head a hard-hitting sales program. Potential salary $10,000 or more, depending upon ability of individual. Write fully about your background to
BOX M-357,
WASHINGTON POST

TYPIST, young, inventory, 5-day, $2400. Adams Employment Agency, 204 Colorado Bldg., 14th and G nw. RE. 3938.

OPENINGS in old established Richmond, Va., dry cleaning plant for fancy spotter capable supervising cleaning; working supervisor for finishing room throughly capable handling help, prefer institute graduate. Reply Motzelles, 406 N 1st st., Richmond, Va., giving experience, references.

YOUNG MAN to learn photography business. Apply after 5 p. m., 724 9th st. nw., Victor Building, Rm. 622.

QUALIFIED MAN
to take full charge of roofing and sheet metal shop; must be able to estimate on all kinds of roofing; $100 per week and chance for advancement. Box M-366, The Washington Post.

YOUNG MAN
Between 20 and 28, wanted as investigator by large international finance company. Outside work. 40-hour week. Excellent opportunity. Good salary, plus bonus and retirement plan. Car preferred, but not essential.
APPLY
Household Finance Corp.
7914 GEORGIA AVE., SILVER SPRING, MD.

A Job Looking for a Man
I have a sales job for an average man willing to do an honest day's work. No experience required. Must be ambitious, neat, able to follow instructions. Car necessary.
SEE MR. MURRAY, RM. 310,
RING BUILDING
18TH AND M ST. N.W.

Help, Women 16

BKPRS., STENOGS., TYPISTS. ALLEN-O'BRIEN PERSONNEL SERVICE 710 14th St. N.W., Rm. 408. RE. 7280.

Burroughs Billing Machine Operator
Must be experienced, 5-day, 40-hour week. Vacation with pay. Good salary. Interview by appointment.
APPLY MR. WILKINS
702 H ST. N.W., 3D FLOOR

CASHIER
Experienced. Good salary with opportunity for advancement. Pleasant working conditions. Apply Office, The Young Men's Shop, 1319 F St. N.W.

CASHIER
Young lady to work as cashier in large real estate office; must have previous experience in either bank or real estate office; excellent working conditions, 5-day week, 37½ hours; salary $2,150 year; lunches furnished and other considerations.
CALL MR. COX
NA. 2112

CASHIER-TYPIST
Permanent position, 40-hour week, no Saturdays or Sundays, excellent salary to start. Apply in person, Monday 9 a. m. to 1 p. m. See Mr. Gilchrist.
Tom's Auto Service, Inc.
637 N St. N.W.

CLERK-TYPIST
40-hour, 5-day week.
APPLY
RKO Radio Pictures, Inc.
203 Eye St. N.W.

CLERK-TYPIST
Under 25, for large insurance company. A permanent position; 5-day wk.; stencil cutting experience helpful. Apply in person.
NATIONAL SURETY CORP.
418 Woodward Bldg.

CLERK-TYPIST
18-25
Casualty Insurance Co.
Has openings for young lady; 5 day week, permanent position.
CALL MRS. BERRY
DU. 5100

CLERK
High school graduate, 18 to 23; permanent; starting salary, $34; scheduled increases; 5-day week.
APPLY IN PERSON
WESTERN ELECTRIC CO.
1111 North Capital St.

CLERKS (White)
To manage laundry and dry cleaning stores; experienced; good hours, good pay. Apply GREYSTONE LAUNDRY, 2216 8th st. nw. AD. 9062.

CLERKS—SALESGIRLS
Permanent position for young ladies, age 24-35; beginning salary $39.20 wk., 48-hour work week, some evening and Sun. work required, pleasant working cond., chance for advancement. Apply in person to personnel dept., Russell Stover Candies, 1343 F st. nw.

CLERKS (3)
FOR PERMANENT EMPLOYMENT IN HOME OFFICE OF LIFE INSURANCE CO. 35-HOUR WORK WEEK, MUST TYPE AT LEAST 45 WPM. SPECIAL EMPLOYE BENEFITS, ECONOMICAL CAFETERIA FACILITIES, BONUS LEAVE FOR REGULAR ATTENDANCE. MUST HAVE KNOWLEDGE OF TYPING. APPLY RM. 707, 816 14TH ST. N.W.

DICTAPHONE OPERATOR
HIGH SCHOOL GRADUATE
18-25
CASUALTY INSURANCE CO.
Has openings for a reliable young woman to be trained as a dictaphone operator. Accuracy important. 5-day week. Pleasant working conditions. For appointment
CALL
MRS. BERRY
DU. 5100

ELLIOTT FISHER BOOKKEEPING MACHINE OPERATOR
APPLY
SAK'S, 610 12TH ST. N.W.

LEGAL stenog., exper., attractive personality. Start $3000. PUBLIC RELATIONS stenog., able to handle car; start $240. Miss Young's Agency, 1311 G st., ST. 3664.

MEDICAL TECH., part time, for doctor's office. Call OR. 4403.

MODEL
SIZE 38
—FOR—
PART-TIME
TEA ROOM MODELING
APPLY
EMPLOYMENT OFFICE
MAIN BLDG., 9TH FLOOR
NORTH BLDG., 6TH FLOOR
WOODWARD & LOTHROP
9:30 TO 6 DAILY

OFFICE & CREDIT MANAGER
Experienced. Take charge of new accounts and accounts receivable. 6-day week. Permanent position. Fine ladies' specialty store, downtown. Write giving full particulars.
BOX 622,
WASHINGTON POST

PAYROLL CLERKS (2)
FOR WORK IN HOME OFFICE OF LIFE INSURANCE CO.; 35-HR. WK., SPECIAL EMPLOYE BENEFITS, ECONOMICAL CAFETERIA FACILITIES, BONUS LEAVE FOR REGULAR ATTENDANCE. MUST HAVE KNOWLEDGE OF TYPING. APPLY RM. 707, 816 14TH ST. N.W.

RECEPTIONIST-ASSISTANT
For doctor's office and some lab. or nursing experience desirable. Write Box 624, Washington Post.

SALESGIRL
For Arlington's most popular dress shop; good salary and commission.
WYNN'S DRESS SHOP
3134 Wilson Blvd., Arlington.

SALESLADY
Thoroughly experienced for hosiery department; good salary, plus commission; 5-day week, 40 hours. Apply Personnel Department,
L. FRANK CO.
12TH AND F STS. NW.

SECY.-STENO., assn.; 5-day; $300 mo. Adams Employment Service, 204 Colorado Bldg., 14th and G nw. RE. 3938.

SECYS.—STENOGS.—TYPISTS
Select Positions, Highest Salaries
ATLAS AGCY., 1420 N. Y. AVE. N.W.

SECY., LEGAL, $250
Sec'y., manufr. repr. ... $250 mo.
Sec'y., excel., future ... $2800 yr.
Statistical typist ... $195 mo.
Varitypist ... $195 mo.
MUTUAL EMPLOYMENT SERVICE
1710 G ST. N.W. NA. 0954.

SECRETARY
Permanent position, with large business firm, for competent, experienced young woman as executive secretary. Paid vacations; 5½-day, 44-hour week. Salary commensurate with ability. Apply by letter giving experience, age, education and family status. Write Box 583, The Washington Post.

STENOGRAPHER
40-hour, 5-day week.
APPLY IN PERSON
RKO RADIO PICTURES
203 Eye St. N. W.

Stenographer, 18 to 25
Permanent employment with established firm; modern downtown office; interesting work; 2 weeks' vacation with pay after 1 yr. prevailing salary. Phone NA. 7234, Mr. Sacks.

STENOGRAPHER
Permanent position with national organization. Opportunity for advancement in position and salary. Office hours 9 to 5 Monday through Friday; 35-hour week.
APPLY IN PERSON
UNDERWOOD CORP.
1630 L ST. N.W.

STENOGRAPHIC and secretarial position now open in the public relations dept. of a long established trade association, with large air-conditioned offices, in the heart of the city. A splendid opportunity for a young woman of good education, good appearance and initiative, who is accurate and rapid, and likes diversified dictation and varied assignments; 5½-day wk. but with priv. of working 5 and 6 days on alternate weeks. Starting salary, $2600, with attractive promotion prospects. In applying for interview please submit complete information. Write Box 625, Washington Post.

STENOGRAPHER
Immediate opening for capable young woman. Commercial background preferred. 5½-day week. Ability recognized. See Mr. Mell,
HUGH REILLY CO.
1334 New York Ave. NA. 1703.

STENOGRAPHER
Stenotypist considered. Immediate opening. Salary suitable to experience and ability. National Headquarters of Catholic Organization. 5-day week, annual vacation with pay, group insurance benefits, desirable working conditions. RE. 3553, Ext. 213.

STENOGRAPHER
Age 30 to 40 years old. Salary $200 month; 5-day week, vacation with pay. Established concern. Box 620, Washington Post.

STENOGRAPHER
Some bookkeeping experience; wanted by zone office of one of America's longest established motor cars; 40-hour week; pleasant working conditions. Write, specifying education, experience, etc., Box M-356, Washington Post.

Stenographer-Cashier
Permanent position. Good salary. 5-day week.
AMERICAN TYPE FOUNDERS
1224 H ST. N.W.

STENOG.-Receptionist, future, $260; one-girl office, legal start; $55 wk. Several others hourly. For courteous service (hrs. 8:30 to 5:30 daily), see Miss Young's Agency, 1311 G st., ST. 3665.

TEACHERS—Adams Teachers Agcy. has the best school and office positions, 204 Colorado Bldg., 14th & G nw. RE. 3938.

TYPIST-CLERK
Capable of taking shorthand. Pleasant working conditions; excellent opportunity; permanent.
APPLY TO MR. AIKEN
Grosner's of 1325 F St.

TYPIST
Excellent hours and wages. Call DI. 8117 for appointment.

TYPIST
Local insurance agency desires the services of a competent typist. Insurance experience preferred, but not necessary.
YOUNG & SIMON
340 WOODWARD BUILDING
DI. 5180

TYPIST, Arlington area; motor firm, $40 wk. PBX opr., some typing, $150. Always excellent openings at BOYD'S, 700 12th, corner G. NA. 2340.

TYPIST-CLERK
For credit office; good salary; permanent position; 5½-day week; chance for advancement. Apply
ELI RUBIN CO.
718 7th ST. N.W.

WAITRESSES
One for day, one for night. For appointment call OW. 9782.

WAITRESSES AND HOSTESSES
Training courses are now available to young ladies (white) interested in restaurant empl. in greater Washington. No tuition fee. Apply Educational Dept., WASH. RESTAURANT ASSN., 2003 Eye st. nw.

BE A SECRETARY, Typist, Comptometer Operator, plenty of EXCELLENT POSITIONS, real salaries, beginners' and refresher courses NOW starting. New classes MONDAY. BOYD SCHOOL, 700 12th st., corner G. NA. 2340.

YOUNG LADY for general office work by N. Y. Stock Exchange house, must be typist; good pay, short hours, 8:30 to 4; all local and N. Y. holidays. Apply Box 612, Washington Post.

PART and full-time P.B.X. operators in demand. Salaries average $40-$50 week. We train you quickly. Day class tuition, $20; night, $25. 221 Bond Bldg. 1404 N. Y. ave. nw. ST. 7278.

SELECT POSITIONS
Public relations secretary, $250.
Legal secy. Start $60 wk.
Stenog., natl. organ.; young person, $250.
Educational inst. secy., $2,800.
Research secy., 5-day. Start $200 up.
Steno.-bookkeeper; opporty.; $175.
Part-time, temp. stenog., $55 wk.
French-Eng. steno., $3,000.
New openings hourly—See Miss Smith or Miss Young (hrs. 8:30 to 5:30 daily). Visit—Welcome—Est. 16 yrs. (NA. 2115)
PERSONNEL SERVICE
1311 G st. Next to CHURCH

GIRLS
THE TELEPHONE COMPANY
Has Openings Now
—INTERESTING WORK
—GOOD WAGES
—PAID WHILE LEARNING
—REGULAR INCREASES
—5-DAY WEEK
—NO EXPERIENCE REQUIRED
VISIT OUR EMPLOYMENT OFFICE
918 G St. N.W.
The Chesapeake & Potomac Telephone Co.

COLORED GIRL for permanent position as maid and nurse's assistant in doctor's office; 5-day week, 8-5, no Saturdays; neat appearance; willing worker, native Washingtonian; local high school graduate; age 18 to 22; 2 weeks' vacation and opportunity for advancement after first year. State name, address, phone number, age, marital status and salary desired; schooling, experience, reason for leaving previous position and references. Write Box M-348, The Washington Post.

Help, Men and Women 17

BALLROOM dance instructors, for part-time evening work; no experience necessary; training class now forming. HU. 8600, Barr-Daumit Dance Studios, 1737 Columbia rd. nw.

THIS OFFICE OPEN SAT., JAN. 8, 1948
NATIONAL EMPLOYMENT SERVICE
1708 G St. N.W.

SILVER SPRING'S own employment center has many desirable positions listed for both men and women. Bookkeepers, stenographers, typists, grocerymen. Come by our office at 8427 Ga. ave., opp. P.O. WORTHINGTON SERVICES, SLigo 3700

PORTRAIT MODELS
Young or old, for art classes. Weekday, mornings or afternoons. For appointment call AD. 5743.

Dancing Teachers Wanted
Arthur Murray Dance Studio needs young men and women with personality and ambition to teach ballroom dancing; no experience necessary; complete training course given; unusual opportunity to advance to positions of supervisors and executives; college-trained people between 25 and 35 given preference; openings in our Alexandria and Baltimore studios as well as Washington. Do not telephone or write. Personal interviews only. Mrs. Pennell. Apply between 10 and 6 p. m.
ARTHUR MURRAY
1106 CONN. AVE. N.W.

Help, Domestic 18

COOK-HOUSEKEEPER, white; residence for business women. State experience and give references. Write Box 592, Washington Post.

FRENCH-speaking housemaid, white, for 2 bachelors; sleep out; no cooking; must be well trained for table service and capable ironer; ref. req. DE. 8300, Ext. 30, 8:30 a. m. to 5 p. m. for interview.

G. H. W.—8:15-6:15, 5½ days, $18 week. DU. 4217.

HOUSEKEEPER, residence club for women; knowledge of household management, buying and serving of food essential. State experience and give references. Write Box 593, Washington Post.

HOW WE would love a first rate maid! Cheerful, willing to work, who would appreciate a happy family. Upstairs room, bath, 2 sweet children, nice home in exclusive area, pleasantest working conditions; Bendix, g.h.w., some cooking. Refs., health card required. WO. 1965.

MATURE, sober, responsible woman for complete care 3-year boy and home; parents working; live in pvt. rm. and bath; references. OR. 7059 for interview.

MAID-G.H.W., experienced with children; must live in. RE. 3888.

MAID, live in; g.h.w; no cooking; must be fond of children and have good local refs; other help employed; high salary. TA. 2444.

MAID, general houseworker, family of 2; references required. Call in person between 11 a. m. and 2 p. m. 4001 Linnean ave. nw., corner Tilden st. (Chevy Chase bus to Tilden st., turn right.)

RELIABLE girl or woman to take care of 3-mo.-old baby and small household (2 adults); sleep in if possible; pleasant working cond. AX. 3793.

WOMAN, white, assist with 2 small children, light g.h.w. and cooking; live in; very pleasant home; salary $25 week. Write, giving phone, Box M-332, Washington Post.

WOMAN, white, cook, g. h. w. for family of 4; live in; private, second-floor room; refs. required. $30 wk. Call EM. 1154 before 9 p. m.

WOMAN for g.h.w.; live in; nice priv. home; reliable, middle age; must have good references. Rockville 2481.

COLORED chambermaid-waitress, live in; small family; $30 wk. Ladies' Exchange, 2037 K st. nw. NA. 4381.

Situations, Men 19

COLLEGE GRADUATE severing relations with large metropolitan daily, where currently serving in both editorial and column capacities, seeks employment concerned with the arts, adventure or economic advantageousness. Box 604, Post.

GEORGETOWN foreign service student desires interesting morning work. Write Box 613 Washington Post.

PRIVATE CAR and driver for evening and weekends to deliver any small items. Smith, DE. 3462, 4:30-6:30 p. m. or Sat. morn.

WRITER, good bass, excel. dancer, college grad., quitting metropolitan newspapers. What have you? Box 605, Post.

Situations, Women 20

EXP. SECRETARY desires temp. work. GL. 7090.

PRACTICAL NURSES available, trained graduates, day or night duty; reas. rates. DI. 4384. Miss Davis, weekdays only.

HIGH SCHOOL STUDENTS (colored) want work part or full time. Call Mr. Douglas, placement counselor, public school. NO. 2822 or TA. 1784.

Situations, Domestic 21

ELDERLY MOTHER and daughter desire position in family to do housework in exchange for good home; live in as members of the family; in nearby Va. Mrs. Eula Cook, 1301 Walter Reed dr., Apt. 201, Arlington, Va.

GIRL, colored, wants to clean small apts. for employed persons. TR. 3628.

GIRL, COLORED, wishes work as bus girl, hotel maid or plain maid. Call NO. 9368.

GIRL, colored, as dishwasher or bus girl in hotel or maid in hospital. TR. 6325.

WOMAN, col., desires part-time work or 3 days' work. Call AT. 4780.

COLORED girl wants part-time steady job. AT. 4276.

COLORED GIRL wants l. h. w.; ref. CO. 0769.

COLORED GIRL desires maid's work in Beauty Shop, or office. DI. 2972.

COLORED, exp. couple desire to serve dinner parties; 19 yrs.' exp. RE. 0536.

COLORED GIRL wants cleaning, office or apt., in eve. G'town vic. MI. 3966.

COLORED, exp. couple desire day work; $6.00 day each. RE. 0536.

Money to Loan 23

ON DIAMONDS, watches jewelry, silverware and miscellaneous articles. LOUIS ABRAHAMS, 3225 Rhode Island ave. ne.

Business Opportunities 29

AMOCO GAS station and 3-car garage; approx. ½ acre ground. Located in White Plains, Md., on U. S. Rt. 301. $5000. GL. 7900.

ALTERATIONS SHOP with dry cleaning and laundry agencies; busy Columbia rd. section. Come in; let's talk price. CO. 1705.

BAKERY—Only $1,000 down; Hampden section of Baltimore; living quarters; write H. Edwards, 1115 Pueblage ave. Baltimore 20, Md., or ph. Essex 1563-R.

DELICATESSEN—A REAL BUY. 22d and Channing sts. ne.; doing excellent business; apt. above; first commercial; large lot.
L. A. Jett, FR. 5212

ELECTRIC APPLIANCE and radio repairs, off upper 14th; expanding trade, well advertised; owner moving to Md. $500 for business, lease $125. 3-rm. store; oil heat included. Immediate possession. RA. 6321, SH. 8770.

HAMBURGER SHOP
UPPER 14TH ST. N.W.
All new stainless steel equipment. Open 7 a. m. to 7 p. m.; closed Sundays. Price $8950. Very easy terms.
Bob Hollander, Exclusive
1411 Penna. Ave. N.W. NA. 9743.

A RURAL BUSINESS
Yes, we have several located in Virginia and W. Va. at reasonable prices. See us before you buy.
BARNEY REAL ESTATE
P.O. Box 673, Tysons Corner, Falls Church, VA. FA. 7565.

BEAUTY SALON—Real opportunity; wonderful clientele; doing good business; will sacrifice for quick sale. Can be seen only by appt. Owner. Rockville 2650 or WI. 9872 and ask for manager.

Coffee Shop—Nearby Va.
1 mile from D. C. line; next to theater; owner in Govt.; good opportunity for couple; all booths, soda fountain. Price $9000. Terms $3000 cash, balance $100 monthly.
Bob Hollander, Exclusive
1411 Penna. Ave. N.W. NA. 9743.

BUYER'S OPPORTUNITY
Well established tavern on busy Lee Hwy., vic. Falls Ch., can operate 24 hrs. daily. Low rental, $125 per mo. Includes 2-rm. apt. over; good money-maker for the aggressive and know-how. Owner retiring.
CAPUTI REALTY CO.
Phone FA. 2122

DRESS SHOP
Only $2500 for complete stock, fixtures and 6-year lease; rent now only $85 mo. Wonderful buy in one of the fastest growing little cities in U. S. Business good, owner selling because of health; proper handling will net several thousand. All cash needed.
ARLINGTON REALTY
2204 Wilson Blvd. OW. 9300.

LIQUOR STORE.
Excellent midtown location; high-class trade; no cut rate; reasonable rent; business about $4,000 weekly now; best of stock; same location since repeal; owners retiring. Write Box M-352, Washington Post.

DIRECT FROM OWNER—Modern restaurant, in Arlington; must sell account illness. Best of terms. CH. 6863 or GL. 9525.

LADIES' ready-to-wear, large store; good location. Call 10 a. m. to 6 p. m. weekdays only, RE. 0370.

Restaurant for Rent
Completely equipped, liquor license, air cond. Located at 719 9th st. nw. Will give long lease.
Bob Hollander, Realtor
1411 Penna. Ave. N.W. NA. 9743.

Restaurant—Beer and Wine
Doing $175 daily; hours 6:30 a. m. to 5 p. m., closed Sunday. No competition; industrial ne. location; air cond.; rent, $125; price, $16,500; terms, $6500 cash.
Bob Hollander, Exclusive
1411 Penna. Ave. N.W. NA. 9743.

RESTAURANT, downtown; $1,250 weekly; air cooled, modern. Must sell. R. M. DeShazo, 1424 K nw. NA. 5520.

COLORED—RESTAURANT
For rent equipped; located at 401 4th st. sw.; seats over 150; formerly Star Dust Night Club; liquor.
Bob Hollander, Realtor
1411 Penna. Ave. N.W. NA. 9743.

Business Opps., Out-of-Town 30

DO you want financial independence? Must sacrifice to cash buyer modern de luxe tourist cottages, dine-dance tavern, gasoline station; full price includes property, $28,500. Write Ma's Kitchen, 301 Highway, Dunn, N. C.

ONE-THIRD interest in corporation in South Carolina holding valuable franchises for building material specialties. Has construction crew and steel fabrication shop. Active participation possible, but not necessary. Sum required, about $15,000 cash. Write Box M-354, Washington Post.

Rooms, Furnished 34

ALEX.—Rm. for distinguished gentleman. 24 W. Spring st. AL. 5643.

ALEX.—Quiet rm., pvt. bath, in pvt. home, for service or pro. man. TE. 2837.

ALEX., 1609 Dewitt ave.—Sgl. or dbl., next bath, 1st floor, Christian home; nr. bus to Pentagon, D. C.; kit. privs. for breakfast; nondrinkers only. OV. 2453.

ALEXANDRIA—Convenient to Pentagon; attractive room; pleasant home; excellent bus service. TE. 1792.

APPLETON ST. NW., 3536—½ block from Conn. ave.; large room with bath; new home; business person. EM. 8178.

ARL., N.—Lge. dble. 2d fl. rm. for 2. New mod. home; nr. bath; oil heat, unl. ph. Nondrinkers; conv. location. Reasonable. CH. 6134.

ARL.—Single or double rm., men only; conv. loc.; no drinking. JA. 2057-M.

ARL.—Twin bedrm.; 1 or 2 men; non-smokers or drinkers. OW. 9074.

ARLINGTON (South)—Lovely large room, 4 windows, bath with shower; all modern conv.; pvt. home; bus at door; gentleman pref. JA. 1843-J.

ARL.—Lovely room for 1 or 2, next bath; private home, convenient to Pentagon and Airport. JA. 1974-W.

ARLINGTON—Attractive warm room; half block from Pershing Dr. bus; $10 wk. 428 North Monroe st. OX. 1735.

BARNEY CIRCLE—Lovely single room, beautiful mod. bathrm., pvt. entrance; $35 mo.; conv. car and bus. NA. 7527.

BETHESDA VIC., 4600 Ch. Ch. Blvd.—2 large single rooms, 2nd flr., near bath with shower; bus stop at door; 3 blocks from restaurant; $35 ea. mo. WI. 9675.

BLADENSBURG RD. NE., 1024—2 sleeping rms., large front rm.; $10 single; $15 double; 1 small rm. next bath, $7 sgle.; $12 dble.; conv. trans. TR. 5522.

BROOKLAND—3614 14th St. NE.; large double room, very conv. everything. $30 for 1 or $40 for 2. NO. 0859.

CATHEDRAL AVE.—Lovely rm., twin beds, private bath; unlim. phone; conv. transp. Suitable for 2 girls. Jewish home. WO. 2987.

CATHEDRAL AVE. near Conn., overlooking Rock Creek Park. Bed-sitting room; gentleman. Pvt. gentile home; $35. CO. 8943.

CHANNING ST. NE., 1435—2 nicely furn. rooms available for inauguration week in private home. CO. 1677.

CHAPIN ST. N.W., 1468. 1st floor, warm, clean, comfortable room nr. bath; suit. 1 or 2; conv. loc. CO. 3989.

CHEVY CHASE, 2812 Military Rd. N.W. Large 2d fl. front twin bedroom, private bath; unlim. phone and laun. privileges; no other roomers; couple or 2 girls; on Crosstown bus line. OR. 3952.

CHEVY CHASE, D. C.—2 dble. bedrms., pvt. bath, use of drawing room, grand piano and Bendix. OR. 7780.

CHEVY CHASE, D. C., ½ blk. Conn. ave. Large bedroom in apt. bldg.; semipvt. bath; no other roomers; empl. lady pref. Kitchen priv. optional. WO. 3064 after 11 a. m.

CHEVY CHASE—Private home, large corner room, attractive furnishings; semi-pvt. bath, shower; garage; 5 min. Conn. Reas., EM. 4143.

CLEVELAND PARK SECTION—Single room for young lady, adjoining bath; nr. McLean Gardens. Phone EM. 2233.

CLEVELAND PARK NW.—Twin beds, adj. bath; unlim. phone; laundry priv. Girls. OR. 7054.

COLORADO AVE.—Very lge. rm. on 3d floor, partly furn.; semipvt. bath; conv. transportation. GE. 8753.

COLUMBIA RD. NW., 1834—Men; sgle., $6 wk.; share dble., $7 wk. each; clean, comf. sgle. beds; showers, baths; c.h.w.; Mt. Pleasant car line. AD. 4330.

CONN. AND DUPONT CIRCLE VIC.—Lge. double rm., twin beds, fireplace; $10 wk. each; gentlemen only. DI. 0987.

CONN. AND R VIC.—Lovable room for woman who finds cleanliness a must, fireplace a treat, $65 rent no hardship. Small guest house. CO. 9787.

CONN. AVE., nr. Calvert Bridge—Sgle. or dble. rm., clean, attrac. also pleasant rm.; share with young man. HO. 3250.

CONN. AVE. nr. Wardman Pk.—Large dble. rm. for refined young men or empl. couple in quiet Christian home. 2825 28th st. nw. AD. 7836.

DUPONT CIRCLE, 1329 N. H. ave. nw. Large 3d fl. room, semipvt. bath, lim. phone, grill privs.; $42.50 sgl., $47 dbl. Girls only.

DUPONT CIRCLE, 2236 Que St. N.W.—Warm twin bedroom, adj. bath for 1 or 2 girls; phone, laun. privs. MI. 1359.

DUPONT CIRCLE AREA—Large attrac. rm., 3 windows, just redecorated; new $40; gentlemen. CO. 5767.

DUPONT CIRCLE, 1736 R st. nw.—For 1 girl; adj. bath; phone, laundry privs.

DUPONT CIR., 1336 New Hampshire ave. nw.—Front twin bedrm., adj. bath; privileges; transp. at door. MI. 9739.

EMERSON, NR 16TH NW.—Master bedrm., newly dec., desk, club chair, pvt. bath, shower; $50; gentleman. GE. 6292.

EMERSON ST. NW., 911—Dble.; 1st floor; kitchen privileges. TA. 3205.

FALLS CHURCH—Master bedroom with kitchen priv., married couple or 2 girls. On bus line, $70. Call aft. 6, FA. 8226.

FARRAGUT ST. NW., 325—YOUNG MAN TO SHARE beautiful furn. rm. in congenial Jewish home; nice neighborhood; conv. trans.; 15 min. downtown. Telephone privs. $25 per mo. RA. 6839.

FRANKLIN ST. N.E., 640—Large front rm., twin beds; next bath; good transp.; $30; $40 dble. DU. 0519.

G ST. NW., 1825, Hotel Howard, vic. White House—Sgle., $2 day, $10 wk.; dble., $4 day, $14 wk.; triple, $17.50 wk.; run. wat., rm. ph., sh'rs. RE. 5322.

GALLATIN ST. N.W., 1206—Front rm., nicely furn. for gentleman; large closet; nr. bus, car; $10 wk. TA. 2431.

GARFIELD ST. NW., Mass. ave. embassy area—Comfort. sgle. rm., priv. home, semipvt. bath; man. EM. 9515.

GEORGETOWN—Nice, large single room, gentleman; excel. transp. WO. 6090.

GLOVER FOREST—Sgle. rm., clean and sunny, next to bath; pvt. home; $30. Breakfast optional. EM. 8212.

GLOVER PARK—Large single room, adj. shower; det. home; nr. Georgetown Med. School; g'tleman; $35. WO. 0113 aft. 6.

HIGHLAND PL. NW., 3155 (Old Cleveland Park)—Comf. large room, 3 windows, gentleman; share bath with 1; $40 mo.; pvt. det. gentile home. OR. 0289.

HOBART ST. NW., 1638—Lovely single room; also twin bedroom for employed young ladies; block of car and bus.

INGRAHAM ST. NW., 113—Master bedrm., priv. shower bath; excel. transp. Empl. gentleman; only $45. GE. 0535.

INGRAHAM ST. NW., 315—Recreation room, partly furn.; studio couch; pvt. lavatory; grill privileges. GE. 4863.

KEARNEY ST. NE., 1023—Nicely furnished room, next bath; suitable for 2; laundry facilities; $5 each. MI. 6280.

KENNEDY ST. NW., 1434—Nicely furn. sgl. rm.; excel. transp.; $35. TA. 8971.

KENNEDY ST. NW., 1412—Lovely studio living room, beautifully furn.; semiprivate bath; for clean, quiet, discriminating person; $45. GE. 9208.

L ST. NW., 1343—Large, well-heated room, adjoining bath.

L ST. NW., 1322—Walking distance. Warm, single rooms, adj. bath.

LAMONT ST. NW., 1822, Magnolia Terrace—Congenial young man to share attractive double room with another; conv. baths; pleasant surroundings; excellent meals nearby; nr. car line. MI. 9580.

MASS. AVE. NW., 1224—Very large twin bedroom with running water.

MASS. AVE. S.E.—Nicely furn. front rm., next bath; pvt. home; pref. empl. couple; kit. priv considered. AT. 4386.

MASS. AVE. N.W., 2110—Lovely warm lge. sgl. rm., next bath; walk. distance.

MacARTHUR BLVD. NW.—Lge. pleas. rm.; exc. tr. at door; $30 mo. EM. 0358.

MADISON ST. NW., 321—Dble. rm. for couple; next bath; unl. phone, laundry priv.; $40; ½ block bus. GE. 0341.

MICHIGAN PARK, new 6-room house; N. E.; 3 bedrooms; near bus and shopping center; no children or pets; $135. NO. 2584.

MICHIGAN AVE. NE., 1361—Large front room in private home, next to bath; on bus line; conv. to shopping center. MI. 7639.

MONROE ST. NW., 1806—Master bedroom, pvt. lava.; empl. settled gentleman pref.; $45 mo.; conv. car, bus. AD. 4398.

NEW HAMP. AVE. NW., 1236—Large rm., next bath, $25 month. ME. 3307.

NEW YORK AVE. NW., 944—Lge. dble. rm. for 2 gentlemen; sober, no drinking. ME. 4640.

NEWTON ST. NW., nr. 14th and 16th sts.—Dble. rm. nx. bath; kit. privs., unl. phone; $50. NO. 2142.

N.E.—Large single room for refined middle-aged man; $7 week. LU. 6050.

N.W.—Master bedr., pvt. bath; conv. neighborhood; responsible lady. NA. 0613.

NICHOLS AVE. SE., nr. Bolling Field—Lge. frt. rm.; 2 girls, $6 wk. ea. LU. 2971.

ONTARIO RD. N.W., 2729
Attractive, comfortable, large front room for 1 or 2; private home; ½ blk. Mt. Pleasant carline. AD. 8623.

ORDWAY ST. NW., 2733—Bedroom, adj. bath; Apt. 1. WO. 9339.

P ST. NW., 1740, the Churchill—Clean single rms., run. water; maid service; $7.50-8:50 wk.; twin bedrms., $10 wk.

PA. AVE. AND 31ST ST. S.E.—2 large double rooms, one with private bath; in new home. VI. 7412.

Q ST. NW., 1754—Single room, running water; $27.50 monthly.

QUINCY ST. NW., 1354—Very clean, warm, well-furn. front room; c.h.w.; ½ blk. transp. Priv. home. TA. 1484.

RANDOLPH ST. N.W., 518—Newly decorated room, porch comb. Kitchen and laundry privileges. Residential section and reasonably priced. Couple or 2 young ladies. TA. 1174.

RHODE ISLAND AVE. NE., 1010—Newly dec. double front rm., good trans. MI. 4536.

RHODE ISLAND AVE. NW., 1527—Close-in; sgle. or dble.; next to bath; immaculate; reliable people.

RHODE ISLAND AVE. NW., 1419—Warm quarters for men. See them for yourself. Showers, study room. Downtown location. $25 month each.

R. I. AVE. N.W., 65—Front room, twin beds, $20 mo. ea.; conv. trans. MI. 2659.

S.E.—DBLE. RM., twin beds; also sgle. rm. for ladies; nr. Lincoln Park; Christian home; no drinkers. FR. 1009.

VAN NESS ST. NW., 3639—Attr. sgle. rm.; in pvt. home; breakfast priv.; lady; conv. trans. WO. 6638, 6 to 8 p. m.

W ST. SE., 3110—Kit. priv.; dble. rm. for 2 emp. persons. TW. 9729.

WEBSTER ST. NW., 1822—Nicely furn. dble. rm., kit. privileges. TA. 3317.

WEBSTER ST. NW., 1620—Big dble. rm., newly dec. home, semipvt. shower, phone priv. RA. 6763.

WISC.-PORTER—Lady share large 3-room apt., twin beds, lge. closet, maid service. OR. 4112.

WYOMING AVE. NW., 1863—Single room in refined home, no drinking.

4TH ST. NW., 4719—Private home, large att. front room, for well-mannered couple or single. Chillum bus. TA. 0184 or TR. 9639.

5TH ST. NW., 5813—1 sgle. and 1 dble. bedroom; kitchen priv. GE. 7868.

5TH ST. NW., 510—Large 3d-floor back room, gentleman, $6 week.

7TH ST. NW., 5403—Front rm., twin beds, shower; good trans. pvt. Jewish home; empl. couple or 2 gentlemen. RA. 7233.

8TH ST. NE., 4809—Beautiful twin bedrm. for 2; next bath; phone; rent reasonable. CO. 4496.

8TH ST. N.W., 5235—Sgle. rm., conv. loc., pvt. home; $20 mo. TA. 6883.

13TH ST. NE., 320—Attrac. frt. bedrm.; ½ blk. car; $32 mo. AT. 8447.

14TH ST. NW., 4410—Twin bedrm., inc. sleeping porch; Jewish home. GE. 6030.

1449 GIRARD ST. N.W.—Attractive furn. front room, twin beds; 2 employed ladies or couple. Reasonable.

1540 6TH ST. NW.—Front large double room. Adults. AX. 7246, before 3.

16TH ST. VIC.—2 lge. beaut. furn. twin bedrms., 1 next bath; girls pref. Phone and laun. priv. RA. 2367.

16TH ST. NW., 1407—Large front triple rm., semipvt. bath, $26 ea.; 1 dble rm., $25 ea.; 1 share rm., $25 ea.; girls.

16TH ST. NW., 1113—Near Statler. Handsome large studio room, fireplace; for man; select pvt. home. DI. 1113.

1634 16TH ST. N.W.—Large furnished room for single man on bus line. 20 minutes' walk from White House. Rent $35. Call or phone Sunday. DE. 6497.

17TH ST. NW., 1213—Nice dble. front rm., suitable for man and wife or 2 men. ME. 1936.

17TH ST. NW., 4116—Pleasant corner room, single; quiet neighborhood; unlimited phone; gentleman. RA. 6683.

1702 16TH N.W.—Attractive studio room for 2 girls; 1st floor; bus line. $25 each.

18TH ST. NW., 724—Large sgle. front rm., next to bath; $45 mo. ST. 9048.

18th ST. N.W., 1624—Farmington Hotel, good neighborhood, conv. transp.; daily maid service, 24-hour switchboard service, telephone in rooms; double, $15; single, $10 week. DE. 4750.

20TH ST. N.W., 2318—Sleeping room for business lady, near Mount Pleasant car and Conn. ave bus.

38TH ST. NW., 2222—Lge. front rm. for 2 adults; pvt. home; twin beds, next bath; conv. trans.; unl. ph. WO. 3239 after 5 wkdays., all day Sat.-Sunday.

FOR RENT, rooms, apts., houses. CO. 9757. Mrs. Ewings.

OFF 16TH ST.—Christian gentleman; nice single or double room; large closet; semipriv. bath; private home. Reas. Nr. transportation. Refs. TA. 1646.

NEAR UPPER 16TH ST.—Bedroom with double bed, large sunny sitting room, bath with glass shower; adults for 3 months, $60 month. GE. 2763.

DOWNTOWN, 607 4th St. NW., Apt. 6—Nicely furn rm., adj. bath; couple or 1 person (employed). ME. 0009.

HOTEL HAWTHORNE, 2134 G st. nw.—Sgle., dble. rms., all with run. water; plenty baths and showers; reas. rates.

NR. DUPONT CIR.—Attr. warm twin bedrm., close in, use of kit., same flr. Maid service. WI. 2562.

MASTER BEDROOM, twin beds, 2 large closets; next to bath; private home, 2 in family; $20 mo. each. AD. 8347.

ATTRACTIVE SINGLE RM., excellent transp. HO. 8191.

NICE large furn. bedroom for young or middle-aged woman. VI. 7287.

SPACIOUS rooms, single and double; meals available. INSPIRATION HOUSE, 1867 Kalorama rd. nw. DU. 8637.

GOOD N.W. LOC.—Dble. rm. twin beds, adj. glassed-in back porch. Cooking and laund. priv.; unlim. phone. RA. 2813.

ATTRACTIVE single rm., girl; private home, residential section; breakfast optional; ½ block bus. EM. 6069.

PRINCE KARL HOTEL
1901 K St. N. W.
Sgle. or dble rms., runn. water; nr. shower baths; $14-$17.50 up. EX. 7725.

COLORED girl to share twin bedroom; nr. transportation. AD. 8169.

COLORED—Oates st. ne., 1272; room for married couple. Home privileges. AT. 9257.

COLORED (1241 Evarts st. ne.)—Attractive double rm. for cple. AD. 7484.

COLORED—66 T St. N.W.—Dble. front rm., nicely furnished. DE. 2491.

COLORED—A few choice rooms are available for permanent occupancy; twin beds, single or double—as you like. Inquire at desk, Dunbar Hotel, 15th and U sts. nw. NO. 8970.

COLORED, 27 Logan Circle nw.—Large front room; also sgle.; children welcome; conv. transp. HO. 2092.

COLORED—Nice room for couple; baby accepted; privileges. HI. 5575.

COLORED—Young girl share large front room, Home priv. AT. 6038.

COLORED—Nicely furn. dble. room in N.E.; near car line; all privs. TR. 2543.

COLORED, 1150 1st St. N.W.—Large rm., next bath; $10 weekly; prefer gentlemen. ME. 4603.

COLORED—Manor pl. nw., 440—Lovely single rm. man. GE. 3261 after 5.

COLORED—Nicely furnished room for employed person. AD. 5787 after 6:30.

COLORED, Q ST. NW., 1458—Girl to share twin bedrm. with another; kit. priv. MI. 4518, days; VI. 1920, eves.

COLORED—Quincy place ne., 35—Large front rm., also middle rm.; pref. men. MI. 2419.

COLORED—For employed men; single and double rooms; some privileges. Call DE. 5917.

COLORED, vic. N. Capitol and R sts. nw. Share twin bedroom; also single room; home privileges; girls. DE. 3092.

COLORED—Nice gentleman to share large front room, twin beds; home privileges. 1320 Maryland ave. ne. AT. 1940.

COLORED—Comfortable rooms or apartments. Call FR. 3691.

COLORED—Comfortable rm. for man; adj. bath; ½ block car. LU. 1679.

Rooms, Unfurnished 36

COLORED—Large front room with 2 large closets. No objection to children. Unfurnished. $35 month.

Housekeeping Suites 37

AMES ST. NE., 3943—Nice dble. l.h.k. furn. rm.; all accomms. VI. 7236.

BLADENSBURG RD. N.E., 1900—Very large front room, main floor, couple or 2. Pvt. home. FR. 4431.

D St. S.E., 4033—$65
Recreation rm., kitchen, prt. shower and entr.; all utilities inc.; empl. couple.

DECATUR ST. NW., 1213—2 nicely furn. studio rooms; priv. kitchen; 1 or 2 gentlemen or empl. couple. RA. 0674.

F ST. NW., 2147—Studio rm., share elec. refrig. Cple., $15-$11. EX. 0653.

NEW YORK AVE. NW., 944—Lge. front bedrm. and kitchenette; everything completely furn. No pets allowed; no drinking. ME. 4640.

1ST ST. NW., 907—Large rm. and kitchenette for l. h. k. ME. 3572.

18TH ST. NW., 2411—Large unfurn. room and kit. for l.h.k.; 2 large closets; no children; references required.

N.E.—2 rms. (kitchen furn., bedrm. unfurn.); empl. couple only. LI. 6716.

Rooms Wanted 38

GEORGETOWN—Room with private bath, by businessman. NO. 0828.

Rooms With Board 39

ARL., on Lee hwy., 2 meals, large corner room, pvt. home; emp. gentleman; garage; laundry priv. CH. 8746.

CRESTWOOD CLUB, 4107 Conn. ave.—Double room; also spaces to share; good Southern cooking. Sunday breakfast included. Good transp. EM. 4074.

DUPONT CIRCLE AREA
Clean pleasant rms., dbles. semipvt. baths, triple with running water. Maid and switchboard service, large living rm. 2 excel. meals every day of the yr. Bowling teams and other social activities. Slaughter's 1627 19th st. nw. HO. 6767.

DUPONT CIRCLE, 1604 19th St. N.W.—Beautiful double room, suitable for 3 or couple; also single and double; good home cooking.

MASS. AVE. NW., 1776—Lge. triple rm.; also share for 2 girls; in exclusive guest house; excel. meals. DU. 9537.

MINTWOOD PL. NW., 1832—Attractive friendly home for young men; exc. food; conv. location. CO. 2274.

QUE ST. NW., 1704—Clean, nicely kept rooms for young ladies and gentlemen; good, wholesome food; friendly atmosphere; convenient location. NO. 4095.

WESLEY HALL—Comprises 24 fine private houses in one block; cheerful rooms, running water in rooms, maid service; social activity; large selection on menu; double rooms and rooms to share for men or women; $48 to $57.50 per month. 1426 21st st. nw.

16TH ST. N.W., 3320 Capitol terrace, double room for men or women. Good home-cooked meals. On transportation. MI. 7421.

NICE SINGLE ROOM with meals, $12.50. 1517 R. I. ave. nw.

VACANCIES to share; excellent location; good, meals, reasonable rates. 1409 16th st. nw. MI. 2740, DU. 9267.

ROOM and board with excellent care for elderly lady. CO. 5355.

DOUBLE ROOM, excellent food; close to transportation. GLebe 6385.

BEAUTIFUL HOME for young men and women. Our food is delicious. Pleasant surroundings, fine service. DISSIN'S, 2013 Mass. ave. DE. 9798.

Room, Board Wanted 40

REFINED woman wants room, meals, in private home of nurse at once. Minimum care; not invalid. TR. 9012, Miss Gass.

Children Boarded 41

BOARD AND ROOM for child, under 5 years; licensed home; $60 mo. HI. 7661.

ROCKABYE NURSERY
Fully equipped licensed home specializing in care of infants under 6 months. Florence M. Beale, OV. 5786.

TEAVILLE FARM
Six miles from Wash. Full-time care in licensed home. MI. 9196.

Convalescent Homes 44

VACANCY
in nursing home; 24-hour nursing care; licensed by county and State. SH. 6040.

Apartments, Furnished 46

ARLINGTON—1 or 2 congenial girls in 30's to share newly furn. modern 2-bedroom apt. with 1 other. OW. 3314.

APT. BLDG., Crittenden st. nw., $25—Liv. rm., master bedrm., kit., bath; nicely furn.; 3 empl. persons. TA. 4033.

ATTRACTIVE large pine-panel living rm., bedrm., kit., bath, ample closets. Private entrance, large yard, conv. transp. Ideal for empl. couple. 604 No. Abingdon st., Arlington.

AVAILABLE immediately to employed married couple, comfortably furnished living room, bedroom, kitchen and bath, in pvt. home; nice neighborhood; fine transportation; $110 mo. TA. 8337.

BACHELOR APT., vic. 13th and Decatur N.W.—Liv. rm., bedrm., twin beds; 2 young men. Jewish home. RA. 0015 or DE. 3891.

CHEVERLEY VIC.—3 rooms, pvt. bath; bus at door; adults only; reasonable. HY. 0493.

DUPONT CIRCLE VIC.—Beautifully furnished newly redecorated living room, bedroom, kitchenette and bath; private entrance. $130 incl. util. DI. 4060.

DUPONT CIRCLE—Efficiency apt., kit., for settled couple, employed husband, wife to attend limited rooming house management duties for reduced rent. Box 632, Washington Post.

DUPONT CIRCLE, 1733 P St. NW. Twin bedrm., compl. equip. kitch.; $70 mo., incl. utils.; empl. couple only. AD. 1704.

CASUAL, informal household offers room and inclosed porch, refrig., light cooking facilities, to kindred soul with sense of humor. DE. 3318; ST. 8367.

FRANCIS SCOTT KEY APT. HOTEL—1 room, kitchen and bath, completely furnished apts., $4, $4.50, $5.50 per day for 1 or 2 persons; full hotel service. No time limit. 600 20th st. nw. NA. 5425.

MASS. AVE. NW., 1330—3 rooms, kit. and bath; $115. ST. 4468 or ME. 0586.

1634 16TH ST. NW.—Furnished apt.; married couple preferred; living room, bedroom, kitchen-dinette, bathroom, all large; rent, $115, including light, heat, phone. Call or phone Sunday. DE. 6497.

GEORGETOWN
Lovely apt. with large living room, 2 bedrooms, 1½ baths, dining room, kitchen and open porch overlooking garden; tastefully furnished with many period pieces and antiques; $250 month.
WALKER & DUNLOP, INC.
1200 15th St. DI. 6222.

KAYWOOD GARDENS
We are accepting applications for furnished apts. 1 and 2 bedrooms. Nicely furnished. Utilities included. 4101 KAYWOOD PL., MT. RAINIER.

N.E., near Union Station—2 rooms for young service couple, both employed, non-drinking. Call TR. 4386, 2-4 p. m.

NR. PENTAGON—1 rm., kitchenette, semiprivate bath; includes all utilities. $75. CH. 7252.

FURN. APT., large liv. rm., bedrm. and bath, refrig. and hot plate, pvt. entrance, large grounds; $80 mo. 4014 Lorcom lane, Arlington, Va. OW. 4476.

PVT. RM.—LIGHT KIT. PVGS. $40 in beautiful 2-bedrm. apt., S.E. Unl. ph., Bendix. Bus at door. Settled person. LI. 0332, OX. 2505.

TO INAUGURATION VISITORS, Jan. 15 to Jan. 24 approx.—completely and charmingly furn. apt. near Washington Cathedral; twin beds in 2 lge. bedrooms, bath, kit. and delightful drawing rm.; utilities and grocery staples included; $200 wk. Comdr. Hart, EM. 4557.

NEAR MD. UNIV.—3 rms. and bath, all utilities, no phone; $75 mo. TO. 5891.

NO. 1 16TH ST. N.E.—2-room furn. apt.; pvt. home; utilities; employed couple. No children, no pets.

DUPLEX 5-room, 2-bath apt., partially furnished. $200. HO. 0966 or MI. 7499 for appointment.

STUDIO ROOM, housekeeping privileges, child under 1 yr. old acceptable. 2413 18th st. nw. Apply Room No. 3, 2d floor, after 10 a. m. DU. 3630.

STUDIO ROOM, elec. grill, refrig. Child under 1 yr. acceptable. Apply 1341 Oak st. nw. after 10 a. m. See Mrs. Lee on premises.

4604 14TH ST. NW.—2-room light housekeeping private home. GE. 4318.

Apts., Houses to Share 46A

ARLINGTON—Gentleman to share liv. rm., bedroom, kitchen, dinette and bath private apt. with Army officer; $48.75 month. JA. 2190-M.

CONN. AVE. N.W.—Young lady to share apt. (maid service), $75 mo. AD. 6720 after 6 p m.

NORTH CAPITOL AND V STS. N.W.—Empl. lady in her 30's, to share 1st floor of pvt. home. MI. 6035, aft. 7 p.m.

YOUNG Jewish girl will share apt. RA. 8388 after 6 p. m.

CONGENIAL young empl. lady to share studio apt. with another; conv. transp. GE. 7896, after 6:30 p. m.

LADY and young son will share lovely S.E. apt. with 1 girl or couple around 30; utilities, linens, maid service furnished. EX. 5435, Mrs. Sandstedt, or AX. 3133, after 7.

GIRL to share 4-room apt. with 3 others; reas. HU. 8991 between 2-6.

GIRL to share house with 5 others. $32 mo. TE. 7290.

WANTED—Lady between 25-35, quiet, friendly to share 2-rm. furn. apt. in modern a.-c. apt. building, nw.; with gentile girl. Refs. exchanged, $45 mo. ST. 8883 after 6.

GIRL, 18 to 21, to share completely furnished, newly redecorated NW. apt., convenient to transportation and shopping; rent $30 month. After 5 Saturday and all day Sunday, HO. 1572.

TWO male students willing to share 2-bedrm. apt. with another male student; immed. occupancy, CO. 6306 aft. 10 a.m.

OFF 16TH ST. in Silver Spring—1 young person to share lovely home with 2 refined people or young couple; fireplace. SLigo 4923.

YOUNG male Army officer will share furn. apt. in apt. bldg., S.W. with 1 gentleman. RE. 6700, ext. 5057 or FR. 5252, eves.

COL. YOUNG WOMAN to share 5-room apt. with Gov't. empl. girl. AT. 3580.

COLORED couple to share furnished apartment. Call TR. 0712.

Apartments, Unfurnished 47

2-RM. BACHELOR APT., pvt. bath; facing Rock Creek Park. References required. $70. Opportunity 2 ref. empl. ladies. Write Box 626, Wash. Post.

2ND FLOOR APT., facing Rock Creek Park; 2 rms., kitchen, bath; perfect condition. No children, no pets. $90 per month. References required. Write Box 629, Washington Post.

1ST FLOOR APT., facing Rock Creek Park; immaculate condition; 3 large rooms, kitchen, porch, garage. No children, no pets. Only best references. $130 per month. Write Box 627, Washington Post.

MANCHESTER GARDENS
SILVER SPRING, MD.
Available Immediately
5 rooms (2 bedrooms) and bath. $98.50. Includes utilities.
Veterans preference expires Jan. 10. To inspect—Out New Hampshire ave., turn left at road about 100 ft. past University lane; representative on premises. NA. 7495.

ELMAR GARDENS
Large 1 and 2 bedroom apts. in new garden type development in nearby Md. Rentals $83.50 and $92.50 util. incl. Immediate occupancy. Apply office, 5301 Hamilton st., Rogers Heights, Md. near Peace Cross. UN. 8236.

RIGGS MANOR APTS.
6813 RIGGS RD., Hyattsville, Md.—Immediate occupancy, new building, large living room, 2 bedrooms with double closets, dinette, kitchen and bath; $96.50 and $97.50 per month. Individual garbage disposal units, and exhaust fans in all kitchens. Venetian blinds, utilities included in rent. Resident manager on premises.
To reach: Drive out Queen's Chapel rd. (Michigan ave. extended) to Ager rd., turn left on Ager rd. to Riggs rd., or out Missouri ave. to Riggs rd. and project.
H. G. SMITHY CO.
811 15th St. N.W. ST. 3300.

GEORGETOWN
Two bedrooms, 1 bath, living rm. with fireplace, kitchen and dinette, $175 mo. Call Mrs. Murphy, DE. 4101 or CO. 0705.
FRANCES POWELL HILL
1608 20th St. N.W.

GOODACRE APTS.
New fireproof garden type living room, dinette, kitchen, bath, 1 bedroom, $85; conv. to schools, 2 bus lines, shopping center; large rooms, parquet floors, Venetian blinds, stainless steel sink, kitchen vent, fan, GE refrigerator, laundry facilities, parking areas; 2 bedrooms, $97.50 including utilities, and 3d floors available immediately. SH. 1941, 8619 Piney Branch rd., S. S., Md.

SEVERAL APARTMENTS
Above business property in the neighborhood of 19th and M sts. nw. for adults only. Recently remodeled in new condition. All electric kitchens. $110 and $125 mo. Write Box M-361.

ENTRANCING
Unfurnished Apartment
GEORGETOWN
Large living room with fireplace, 2 bedrooms, bath and kitchen. Private entrance. $175. Call Mrs. Hanbury with
WALKER & DUNLOP
Realtors. Georgetown Office.
MI. 3022. HU. 7266.

Cooperative Apts. Sale 47A

2707 ADAMS MILL RD. NW.—Bed-liv. rm., kit., bath apt., in mod. restricted apt. bldg.; long established cooperative; $3,500, half cash, balance like rent. NO. 8258 eves. or Sunday.

IMMEDIATE OCCUPANCY
Naylor Gardens. Newly decorated 1-bedroom apts.; veterans only. $1444 down. Call VI. 6100 for complete details.

Cooperative Apts. Sale 47

YOU HAVE WAITED
for this fine old building to become available for cooperative ownership. Now we can offer you an apartment-home in the Altamont Apartments, 1901 Wyoming ave. nw. Efficiency apartments from $5500; 1-bedroom apartments from $6500; 2 bedrooms from $10,000. Apartment with 3 bedrooms and 3 baths, $18,500. An unusual top-floor apartment with living room, 20 ft. by 32 ft., with magnificent view, $17,950. Most living rooms are large and there are quite a few real fireplaces. Lobby and lounge are unusually attractive, and of course there are 2 elevators, a switchboard and a roof garden with endless possibilities. Our representatives on premises from 2 p. m. to 8 p. m. every day beginning Sat., January 8th.
HOME REALTY CO.
1736 Penna. Ave. N.W.

APARTMENT HOME
LOW DOWN PAYMENT
Monthly payments approximately $62.29. This payment includes paying for your apartment, paying all utilities, insurance, taxes. Complete property management service. With this desirable 1-bedroom apartment is a large living room, dinette, fully equipped kitchen, tile bath, picture windows throughout, and plenty of closet and storage space; FHA approved. Not an old worn out building, but brand new. Convenient transportation to Govt. buildings and shopping. For appointment to inspect call
ALLEN-HINES ROCKS CO.
RE. 7985

Attention, Military Officers
We have a 2-bedroom, tile bath, large living room, equipped kitchen apartment home available for immediate occupancy in one of the most desirable coop. buildings in the Washington area. About 40% of the coop members are military officers. You will effect a considerable savings as your monthly payments will be lower than rent, giving you a cash savings each month, plus building an equity in the apartment. For appointment to inspect call
ALLEN-HINES ROCKS CO.
RE. 7985

Apartments Wanted 48

AMPUTEE desires 1-bedroom, kitchen, bath apt.; prefer lower floor. Box 609, Washington Post.

AN APT., small, unfurn., needed by quiet bachelor. Montgomery County or Va. pref. WO. 1923 after 6, Mr. Hayes.

ARL.—1-bedrm. apt., gentleman only; $50. 930 N. Longfellow st. FA. 3945.

BACHELOR lawyer (major), perm. stationed Pentagon, desires private apt. or other suitable housing, availability some maid service preferred. Box 601, Washington Post.

BUILDERS, OWNERS, MANAGERS—Apartments needed for deserving veterans. Please phone AD. 7050, American Legion Housing Committee.

BY WIDOW, three-room unfurnished housekeeping; N.W. in good neighborhood. WO. 9858, ask for Mrs. Kent.

COUPLE, with 11-mo. baby, want apt., 2 rms., kit., bath; $60 max. RA. 0607.

COLLEGE GRADS, 2 perm. Gov't. employees, need efficiency or 1-bedrm. apt. Pref. N.W. RE. 5600, ext. 5910.

CULTURED business girl desires 1-room efficiency apartment, NW. section, by Jan. 15. Call CO. 8696 after 7 p. m.

DIPLOMAT and mother require 2-bedrm. apt., N.W. section; about $165 mo. Call AD. 7200.

EMPL. cple., no children or pets, need 1-bedrm. unfurn. apt., vic. 18th and Penna. ave. HU. 6183.

EMPLOYED COUPLE, no children, desp. need 1-bedrm. unfurn. apt. FR. 6847 after 7 p. m.

EMPLOYED couple needs efficiency or 1-bedroom furn. apt., N.E. or S.E. Write Box 589, Washington Post.

EMPLOYED girls (2), attending Amer. Univ. Park eves., desire furn. apt., liv. rm., bedrm., kit., bath. EM. 9758, aft. 7.

ENGAGED COUPLE desires small furn. apt. before Jan. 29; prefer N.W. section; no pets. Call Dupre, MI. 9896 after 7:30 p. m. or Miss Brown, EX. 4160, ext. 2662, 9 a. m. till 5 p. m.

EFFICIENCY APT., N.W. or Georgetown, furn. or unfurn.; will decorate; responsible girl student; references. OL. 4492.

EFFICIENCY APARTMENT
Furnished, with kitchen; executive desires location conv. to downtown area. Approx. $85. Mr. Harrison, RE. 8269.

FAMILY of 4, 2 child., perm. res., need 2-bedrm. unfur. apt.; to $100. TE. 4459.

FURN. eff. apt. or studio rm. (and meals) by emp. girl. DU. 5625.

FURN. 1-rm. kit. bath, pvt. entrance, N.W. sec. $65. NA. 2740, ext. 606.

FURN. APT., 1 bedrm., in D.C., up to $80 mo. Reliable family, 2 well behaved children. NO. 2104.

GOING AWAY? Retired Columbia professor wishes to sublet furn. apt. in lower 16th st. area, N.W., for any period between Jan. 20 and April 1. Leave phone number with son, Edward A. Raymond, at University Club, District 8118.

MAINTENANCE supervisor, wife, 2 children need 2-bedrm. unfurn. apt.; perm. 6 yrs. last residence D.C. NO. 0798.

MAJOR, wife require 1-bedrm. unfurn. apt.; prefer Dupont Circle vicinity; will consider reasonable cooperative. RE. 6700. Ext. 76067.

MEDICAL ANALYST, mature, responsible, urg. needs 1 or 2 bedrm. apt. with pvt. bath for self and mother. No pets. Share. Prefer elevator bldg. N.W. Reas. rent. Box 633. Wash. Post.

N.W., 16TH VIC.—Furn. apt. or 3 bedrooms with kit. priv.; employed people. References required. AD. 2990.

PROFESSIONAL woman, permanent employe State Dept., needs small unfurn. apt. WO. 6900, ext. 103.

PROFESSIONAL woman needs furn. studio or 1-bedrm. apt.; no share; pref. N.W. or Silver Spring; about $65 mo.; references. Write Box M-347, Wash. Post.

2 REFINED LADIES, mother and employed daughter, need small furn. apt. or housekeeping rooms. Private. No. Arl. pref. Max. $60. CH. 3548.

RELIABLE CPLE., 1-yr.-old child, need 1-2 bedrm. unf. apt.; pref. vic. Riverdale. UN. 8626.

Reliable Govt. employes (2), settled, transferred back, wish one or 2 bedroom apt., in D. C., about $58 or $85; references exchanged. DI. 4934.

SOLDIER, wife, child desire 3 or 4 rooms apt. vicinity of Bolling Field; maximum, $70. LU. 4296.

STATE DEPT. officer, bachelor, quiet habits, vet.; desires efficiency or 1 bedrm. apt.; pref. furn. in nw. or Georgetown; best references. DE. 5919.

STUDENT, veteran, and wife need apt.; bedroom, living rm., kitchen, bath. Pref. N. W. $100 top. Clavell, AD. 8282.

TEACHER wishes small apt., vic. Bladensburg, Cottage City, Mt. Rainier. HO. 5678.

TWO Govt. secretaries desire moderately priced furnished apt. with kit. and private bath. OR. 7960.

UNFURN. apt. desired by 2 quiet, dependable girls, permanently employed by Govt. OR. 6189.

WIDOW, Foreign Service officer, unfurn. or partly furn., 2 rms., bath, dinette, kit apt., N.W. only, pref. Cathedral vic.; refs.; State Dept., Army. Call OR. 4845, 9 to 10 a. m. or 6 to 8 p. m.

WILL PAY, $4000 down cash, on 1 bedroom, coop. apt., vac., Conn., must be good value. Call UN. 2508.

YOUNG LADY, embassy employe, desires 1-2 room furn. apt., centrally located. AD. 3633 or EM. 3630.

1-BEDRM. FURN. APT., in N.W. section, for 2 Jewish girls. WO. 6699.

1-2 BEDRM. unfurn. apt. for 2 adults. No share. Max. $50. LI. 6445.

2-RM. furn. apt., Dupont Circle area; 2 empl. young ladies; max. $100. DU. 4371 9:30 a. m. to 5:30 p. m.; NO. 2266 after 5:30 p. m. and Sunday. Sanchez.

SINGLE VET desires efficiency or studio apt.; prefer N.W. MI. 7501.

WANTED—3-rm. furn. apt., pvt. kit. and bath, n.w. pref., 2 empl. girls. HO. 5283, RE. 7400 Ext. 71221.

LISTING SERVICE
We have over 100 employes seeking houses or completely private apartments under $75 per month. We will be glad to list your house or apartment (not rooms) without charge. Please phone Capital Transit Co., MI. 6363 weekdays, 9 a. m. to 5 p. m. Just say "I want to list some housing."

COLORED—Empl. cple., child 12 yrs., desire 1-bedrm. unfurn. apt., vic. No. Capitol, K and Florida ave. TR. 7485.

COLORED couple of college background, with 2 preschool daughters, seeking an apt. NO. 8970, ext. 111-A.

COLORED empl. cple. desire unfurn. apt. in pvt. home. AX. 2377 after 5 p. m.

COLORED—Bedrm., kitchenette, in nice section; 1 lady; $40 max. Call RE. 7400, Ext. 7619, Mon. thru Fri., 9 p. m. till 1:30 a. m.

COLORED family desires 3-room unfurnished apt. HU. 5813.

COLORED couple needs efficiency or 1-bedroom unfurn. apt., convenient to Howard University. CO. 2300.

COLORED—Couple and 1 child desire 2 rms., furn., or 1 rm. and kitchen, with semipriv. bath, not over $40. RE. 2455.

COLORED—Veteran widow and child desire small unfurn. apt., nw pref. $60 maximum. AL. 6667.

Moving and Storage 49

BEVENEY TRANSFER—DU. 3817 Local, long-distance movers; small local pickups, $3 up. MI. 3434 eves.

GENERAL MOVING-HAULING at reasonable rates; day or night, including Sunday. FR. 7925.

MARINE VETERAN—Luggage, trunks, light loads; 24-hr. service. AT. 2759.

CONTINUED ON FOLLOWING PAGE

Moving and Storage

Continued ...

EX GL. Moving, storage, crating. Reasonable rates. No job too small. ME. 8928.

MOVING AND HAULING—Reas. rates; free estimate. AT. 2077 evenings.

MOVING AND HAULING—Reasonable rates. D. C., Va., Md. DI. 9243.

MOVING AND TRANSFER by a veteran; reasonable rates; reliable service; free estimates. OW. 1751.

Houses, Furnished 50

ALEXANDRIA, Rosemont—5-room detached home, conv. location; no small children; $115 month. AL. 5896.

ALEXANDRIA—5-room bath, partially furn. house; new Frigidaire and washing machine; gas heat; conv. transp. $100 mo. OV. 5787, after 6 p. m.

BELTSVILLE, MD.
If you are a good housekeeper and want an unusually attractive home for three months, call TOwer 6569.

CHEVERLY
Attractively furnished 3-bedroom, 1½-bath home; den, garage, oil heat; lease to September 1 at $175 per month.
J. LEO KOLB CO.
MI. 2100.

EDGEMOOR
Handsome large home available Jan. 15; year's lease or less; 9 bedrooms, 5 baths, 2-car garage; beautiful grounds; $450 per month. Call Mrs. Burnside, MI. 3350 or WI. 3761
D. A. HANES CO., INC.

GEORGETOWN
Vacant, 3 bedrooms, 2 baths, garden; 9 months or longer; $240 mo. Call Anne Carter Greene with
SANDOZ, INC.
DU. 1234

GEORGETOWN
We have several very desirable furnished houses, $200 to $350.
DOROTHY G. WOOD
Real Estate
2531 P ST. NW. DE. 7115

KALORAMA SECTION
Vacant, 5 bedrooms, 2 servants' rooms, garage; excellent condition; 8 months or longer; $375 mo. Call Anne Carter Greene with
SANDOZ, INC., DU. 1234

PETWORTH
Brick row, 8 rooms and bath, h.-w. h.; 2-car garage; attractively furnished; $165.
A. D. CRUMBAUGH
4908 Wisc. Ave. Realtor. WO. 1-3-6-4.

FEBRUARY 1 to Aug. 31, completely furnished, 3 bedrooms, 2½ baths, den, television set. For appointment, OL. 6023

SHERIDAN CIRCLE VIC.—Attractively furn. town house, 5 bedrms., 2 baths, fireplaces; for 2 or 3 mos., possibly longer. DU. 7666.

FOR RENT
Attractive and completely furnished house for rent at 5333 16th st. nw.; spacious living room, dining room, kitchen and study on 1st floor; 4 cheerful bedrooms with 2 baths upstairs; oil heat; screened porch and 2-car garage; servants' rooms in basement; $400 month.
JOHN L. KING & CO., INC.
DI. 7713—SH. 3838.

LOVELY 3-bedrm. home in Chevy Chase, D. C.; beautifully furnished; auto. oil furnace; 1 yr. lease; $225 per month. EX. 2484.

IMMEDIATE occupancy, beautifully furnished (Oriental rugs, etc.); 6 rms., 3 bedrms., liv. rm., din. rm., completely equipped mod. kit., 1½ tile baths; oil heat; firepl.; att. gar.; large yard, garden with fruit. Use of owner's gentle riding mares if desired. Many other advantages. Only 10 mi. from Capitol Bldg., so. of Dist. $175 mo. UN. 3915.

Several excellent furnished rentals
in Georgetown and in Virginia and Maryland ranging in price from $175 to $450.
D. A. HANES CO., INC.
MI. 3350.

ATTENTION
MEMBERS OF CONGRESS
Available immediately, beautifully furn. home, close to Mass. and Wis. aves.; $225 mo. including all facilities. Call in person between 9 and 12 a. m., 3210 38th st. nw.

If You Like the Country
An old stone house, 23 miles from town in Fairfax County; 6 rooms and bath partly furnished; hot-water heater, electric stove and refrigerator, space burner, open fireplaces, telephone, 2-car garage; about mile from village and bus to town; car necessary; good neighbors not too far away. There are trees, stream and springs and great possibilities for homemaking family who love such things. Rent $100 per month. Write Box 631, Washington Post, giving phone number, occupation, whether permanent residents, references, etc.

Houses, Unfurnished 51

Alexandria—Belle Haven
A 3-bedroom, 2½-bath lovely new brick home, overlooking golf course and Potomac River; attached garage, equipped kitchen; available February 1—November 1; $200 per mo. Call Leland D. Breckenridge care of
Holden & Co., Inc. AL. 2200
Eves. TE. 3775.

American University Park
New detached brick, 2 bedrooms, 1½ baths; gas heat; rent $157.50. Evenings, TW. 8300, ext. 184.
J. Leo Kolb Co., MI. 2100

ARL.—4 bedrooms, 2½ baths, liv. rm., firepl., English basement, Bendix; convenient location to schools and downtown area. $200 mo. GL. 3050.

BETHESDA
6 to 9 month term, $125 mo.; new, modern, 5-room brick bungalow, floored attic; basement, gas a.-c. heat; conv. to school and buses. OR. 3136 eves.

NEW—9-room brick. Oil heat. Garage. 2 baths. Auto. hot water. $160 month. Adults preferred. OX. 4298.

CAPITOL HILL, 228 1st St. S.E.—For sale or rent, entirely restored and redecorated town house, suitable for member of Congress; 5 bedrms., 3½ baths. May be used as 2 apts. Owner, SI. 0218.

GEORGETOWN
Beautiful home, completely restored, in one of the best sections of Georgetown; for rent for the first time; drawing rm., dining rm., 4 bedrms., 2 baths, garden; immediate occupancy.
Kennedy-Chamberlin Development Co.
50 Kennedy Dr., Kenwood, Md.
WI. 7850 or WI. 4307.

Suitable for Diplomat
On Conn. Ave.
A lovely detached brick, on corner lot; 6 bedrooms, 3½ baths, oil hot-water heat; early possession on year's lease; $225 month. F. A. TWEED CO., 5504 CONN. AVE. NW. EM. 1290 TIL 9 P. M.

LAUREL, MD.—Liv. rm., din. rm., kit. 4 bedrooms and bath, Laurel 39-W.

NORTH ARLINGTON, newly dec. 3-bedroom, 2-bath, oil heat, garage, large yard, immediate occupancy. $150. Call OW. 0591.

ATTACHED HOUSE, near schools and transportation, 4 bedrooms, 2½ baths, screened porch, gas heat; $160 a month. 1933 39th st. nw., FA. 6232 or WO. 0289. Seen by appointment.

JONES BRIDGE RD., 3909, Chevy Chase, Md., ½ block from Conn. ave.—6 rms., 1½ baths; brick; garage. $175 per mo. Immediate possession. Large lot. Fulton R. Gordon, owner, 1427 Eye st. nw. DI. 5230. Brokers' attention.

SEMIDET 2-bedrm. brick, 4 min. Pentagon, close to school, store, etc.; $120 mo. TE. 8190.

AVAILABLE immediately to May 15, 2-bedrm. bungalow in Kensington, equipped kitchen; $100 mo. plus utilities. EM. 7624, after 6:30 p. m.

Unusual Opportunity
For educational or research organization. Ideal for physician's home and office.
On Connecticut Ave., near Wardman Park Hotel, 12-room detached brick house, 3 floors, 3 baths, large yard, garage. Call STerling 4523.

Houses, Furn. or Unfurn. 51A

3-BEDROOM, 1-BATH BRICK HOME. Furnished or unfurnished. Call Mrs. Christman.
ALLIED REALTY CORP. WI. 6649.

AVAILABLE immediately, 4-bedroom, spacious. Convenient to transportation. EM. 5322.

Suburban Rent 52

LAUREL, MD.—Nicely redecorated furnished apartments and rooms for rent. Call Laurel 325-W.

Wanted to Rent 53

ANDREWS FIELD personnel need furn. or unfurn. apts and houses; pref. S.E. No rooms. MI. 3100, ext. 5122, 8 to 5.

APARTMENT or house (unfurn.), Arl., Falls Church vic.; max. $85 GL. 62[illegible]

ARMY captain returned from Germany desires 2-bedroom unfurn. house, near Pentagon, for approximately 3 years. VI. 5670 or VI. 7738.

ATTENTION LANDLORDS
List your rooms, apts. or houses. Industrial Realty, CO. 9757. No fee req.

FURN. HOUSE or apt. to April 1 for Gov't. official, wife, infant and nurse; in N.W. or Arlington. OW. 2055.

FURNISHED HOUSE, required by Hindu gentleman working for an international organization. 2-3 bedrms, NW pref. Rent about $175. Call Mon. EX. 7760 ext. 207.

HOUSING OFFICIAL HOMELESS
3 adults would like 2-bedroom house or apt.; Georgetown or N.W. section pref.; $150 maximum. OR. 2549.

REFINED adult family desires to rent 3 or 4-bedroom house, attractively furn.; year's lease; D. C. or Md.; immediately. HU. 6344, before 12 or after 6.

MILITARY personnel, all ranks, permanently stationed Washington area, need furn. and unfurn. houses, apts. If interested in desirable tenants, list with
MILITARY HOUSING
RE. 6700, ext. 72130

NAVY widow and daughter of Quaker descent
Would like a small place in Georgetown to rent
Their references you will find of the best
From all points North, East, South and West.
If anyone wants to help finish this jingle
Please give OR. 7171 a tingle.

WANTED—To rent, starting April 1, furnished or mostly furnished house or apartment, Northwest or suburban; 3 to 4 bedrooms. Reply by mail, stating rent and lease terms. Would share if enough space and congenial arrangement can be reached. Reply to W. R. Higginbotham, 714 National Press Bldg.

COLORED man, wife and 6-yr.-old child desire 6-room house. AD. 5030.

COLORED GOVT. employe and family want to lease furn. or unfurn. 6 to 8-room house for 2 years. Maximum $135. HO. 8267.

Out-of-Town—Rentals 54

BUNGALOW, 2 bedrooms, large living room, sun porch, large back yard with fruit trees. Miami, Fla. Call NA. 3771, ext. 816.

Offices, Studios—Rent 55

1ST FLOOR OFFICE, desk space, phone, mail service. Irving near 14th st. nw. Reasonable. DE. 3094, WO. 5718.

OFFICES OR STUDIO ROOMS
IN NEW AIR-CONDITIONED BUILDING
Located at 2434 Wisconsin ave. nw. Just below Calvert. For full information call Sidney Mensh, RE. 1988; eves., TU. 1532.
GOLDSTEN BROS., 1429 L ST. N.W.

Business Property, Rent 59

BUILDING containing approximately 25,000 square feet of floor space. Suitable for dry storage. Will rent all or part. Apply
CARRY ICE CREAM CO.
1337 D St. S.E.

Hotel For Rent (Furnished)
SHENANDOAH VALLEY
30 rooms, 23 with private baths, 7 with hot and cold running water, 4 public toilets. Ground floor contains private office, a large lobby, fountain room with seating capacity of 18, coffee shop seating 46 and a civic room for banquets and meetings with a seating capacity of 80, well-ventilated kitchen, large vegetable room. Immediate possession. For detailed information call
A. H. BROOKS
3016 Columbia Pike, Arlington, Va. CH. 5100.

UPPER WISCONSIN AVE., D. C.
Desirable office suitable accountant, chiropodist, realtor, builder, architect, etc.
Also space for Watch Repair, Beauty Salon, etc. In MacArthur Blvd. area.
A. D. CRUMBAUGH
4908 Wis. Ave., Realtor, WO. 1-3-6-4

Business Property, Sale 60

1837 L ST. NW.
Sale or rent 2nd commercial, 25x95 ft. to alley, will rebuild for responsible party.
TEMPLE REALTY CO.
1103 K St. N.W. EX. 6003

Stores, Rent 61

CORNER STORE, 1003 7th st. nw. Approx. 1000 sq. ft. of floor space. Apply 1017 7th st. nw. ST. 8484.

BELLEVIEW GARDENS—960 sq. ft., good location. Reasonable. LI. 2828.

NEW STORE
With cellar. Neighborhood of 19th and M sts. nw. Desirable for office or business. $225 per month.
ARENDES REALTY CO.
1207 WISCONSIN AVE. N.W.
MI. 2625 or DI. 3116. Sat. and Sun.

Cor. 11th & K Sts. N.W.
Approximately 1100 sq. ft.; 2 rest rooms, show windows on both streets.
TEMPLE REALTY CO.
1103 K St. N.W. EX. 6002

Sale Investment Property 62

WILL TRADE OR SELL
Remaining 7 of a group of 48, 4-family apartments, well located in most convienient section of Alexandria with transportation and stores within 1 block. These buildings snow excellent returns and are well financed. For complete information, call Mr. Fredericks, with
BEITZELL
DI. 3100

VARNUM ST. WEST OF 16TH
7-room residence. Present income $3,000 per year. ATLAS AGENCY CO. 412 5th st. nw. Miss Walwood, DU. 0108 or ST. 7368.

4-UNIT APT., N.W.
All 2 bedrooms, refrigerators. Nice shape. Reduced to $24,950.
SAM ROSEY, AD. 2700.

Investors and Builders
17,000 sq. ft. zoned for apt. site, Silver Spring; $7500.
GRAHAM & CO.
SLigo 6010; Eves., WI. 2641

SOUND INVESTMENT
2 NEW SEMIDETACHED 6-ROOM MODERN BRICK HOMES on large lot, facing park, on Anacostia ave. ne. These are sturdy homes, expertly built by one of the largest builders of low priced quality residences in D. C. Gas a.-c. heat. Porches of concrete and steel. Chain-link fence-back garden. Both properties are now rented to responsible tenant at price yield better than 12% per annum. For information and appointment to inspect phone TR. 2825; eves., WA. 9199. Ask for Mr. Brock.
DAVY & MURPHY

2 FOUR-FAMILY FLATS
Close-in S.E. location. Very desirable rental section. Semidetached bldgs., with two 2-bedroom units each. Full bsmt. Excellent condition. $21,500 each. Shows good return.
FRED A. SMITH CO.
1113 17th St. N.W. EX. 2480.

COLORED INVESTMENT
Downtown location; 12 apts.; all large units; can be remodeled into smaller units; shows net return of 13½% and amortization on $15,000 cash required.
FRED A. SMITH CO.
1113 17th St. N.W. EX. 2480.

Investment Property Wanted 63

Property Management
PLACE YOUR PROPERTY IN EXPERIENCED HANDS
We invite you to consult our up-to-date rent, insurance and sales depts. for courteous service and sound advice. An opportunity to serve you would be appreciated.
Wm. H. Saunders Co., Inc.
Realtors Since 1887.
1519 K ST. N.W. DI. 1015.

Real Estate Loans 63A

1ST AND 2D TRUST LOANS—Prompt and courteous service; low rates. Before borrowing call Colonial Investment Co., 817 9th st. nw. RE. 6650.

2D TRUST NOTES PURCHASED. WASHINGTON HOUSING CORP. CALL NA. 3570.

CASH FOR 2D TRUST NOTES (White or colored.) Quick settlement. Prefer personal calls to telephone calls. FULTON R. GORDON 1427 Eye st. nw. DI. 5230. Brokers' attention

MORTGAGE LOANS, 4%, 4½%, 5%, graded according to character of loan. No charge for appraisals. MOORE & HILL CO. 804 17th st. nw.

FIRST AND SECOND TRUST LOANS—BARTOW REALTY CO., Realtors. 1331 G St. N.W. ME. 2495.

1ST, 2ND, 3RD TRUST LOANS NEARBY MD., VA. AND D. C. MO. PAY'TS LOWERED. ADAMS REALTY CO., 905 N. Y. AVE. N.W. RE. 1612.

MONEY ON SECOND TRUST
We will buy second-trust notes, D. C., nearby Md. or Va. Reasonable rates. NATIONAL MORTGAGE & INV. CORP. 1312 New York Ave. N.W. NA. 5833.

LOANS ON REAL ESTATE
1st and 2nd trust. Reasonable rates. Prompt, courteous service. Don't borrow without consulting Security Home Investment Corp., DI. 8080.

Sale, D. C. Houses 64

AMERICAN UNIV. PARK
4811 ALBEMARLE ST. NW.
OPEN EVERY DAY, 2-6
New brick Colonial center-hall home, with 3 large bedrooms, 2 baths on 2nd fl.; stairway to attic; 24' living room with fireplace, spacious dining room, modern kitchen and powder room on 1st floor; gas heat; close to public and parochial schools. Open every day, 2 to 6 p. m.
E. M. FRY, INC., WI. 6740

AMERICAN UNIV. PARK
4711 and 4719 Butterworth pl. nw. Open Sat. and Sun., 1 to 6 p. m. 2 homes left; each has large liv. rm., one with picture window, spacious din. rm., mod. kit. and first-floor lavatory; 3 nice bedrms. and 2 baths on 2nd floor; stairway to floored attic; gas a.-c. heat and 1-car garage. Priced below the market at $25,500. To reach: Out Mass. ave. to 47th st., right on 47th st. to Butterworth pl., left to homes. LINKINS CO., DI. 8688.

American University Park
A beautiful new center hall brick 2-story colonial home in a very convenient section situated on well-landscaped level lot. There is a large living room with handsome fireplace, dining room, kitchen and powder room on the 1st floor. 3 large bedrooms and 2 baths on 2nd floor. Stairs to attic; automatic heat, slate roof. Priced very reasonably. For appointment to inspect phone Mr. Boswell, NA. 9300. Eves. and weekends, OV. 3250.
BOSS AND PHELPS, INC.
1417 K St. N.W.

American University Park
Lovely detached brick for quick sale. No agents. Call LI. 6943.

Sale, D. C. Houses 64

ANACOSTIA
ONLY $750 DOWN
Lovely 2-bedroom row brick (5 rooms and bath), hardwood floors, nice basement. VERY REASONABLY PRICED. Call FR. 8357 till 9 p. m.
Annenberg Realty Co.

BROOKDALE
CHEVY CHASE
2 beautiful homes in this most desirable location; both of these properties are prewar-built, priced from $24,000 to $25,500. For appointment to see, call
F. A. TWEED CO.
5504 Conn. Ave. EM. 1290 till 9 P. M.

CAPITOL HILL, VACANT
Off Pa. ave.; 9 rms., 2 baths, 2 kitchens; partially furnished; oil heat; easily financed; reduced for quick sale. Open Sat.-Sun. 1 to 4. RA. 6321.

CHEVY CHASE
Near Chevy Chase Club. One large bedroom and bath five steps above first floor level provide first-floor convenience with complete privacy; 2 more bedrooms and bath upstairs; excellent living room with fireplace, dining room and beautifully equipped kitchen; garage; gas heat; screened porch. New brick Colonial by one of Washington's most conscientious builders of fine homes, convenient to shopping center; extremely reasonable price. Choose your own decorations.
F. A. TWEED CO.
5504 Conn. Ave. EM. 1290 till 9 P. M.

CHEVY CHASE, D. C.
8 rooms, 2 baths; $24,950. Lovely detached home, close to Conn. ave. This excellent property is in fine condition, with all new kitchen. There are 4 bedrooms and 2 baths on 2d floor. A prewar value. Call us for appointment to see.
F. A. TWEED CO.
5504 CONN. AVE.
EM. 1290 TILL 9 P. M.

Chevy Chase, D. C.
Wakefield
First Time Offered.
One of the most attractively arranged homes in this much sought-after location. Wakefield is undoubtedly the most convenient, nice-home section around Washington, particularly as regards schools, shopping and transportation. Just west of Conn. ave., north of Albemarle; a well-built brick, slate roof, 2-car garage, attractive living room with fireplace and mirrored wall, screened porch adjacent to fenced garden, lovely dining room and convenient kitchen; large library or bedroom, with complete bath on 1st floor; 2nd floor has 4 bedrooms and 2 baths; finished attic with 2 rooms and bath; gas A.-C. heat with cooling unit; tastefully decorated and a most comfortable home. Price, $37,500. To inspect, call James E. Schwab, OR. 3800. After 6 p. m. call SLigo 2575 or WO. 1408.

CHEVY CHASE, D. C.
Most attractive prewar brick home, with den and powder room on 1st floor; 2 large bedrooms and bath on 2nd; modernistic living-dining room arrangement; built-in garage; fine lot. DURANT-HILLAND, EM. 6600; eves., OL. 2673.

CHEVY CHASE
ROLLINGWOOD
New offering of this excellent prewar stone and brick home on large wooded lot. 1st floor has living room with open fireplace, dining room, de luxe kitchen, 1st floor half bath; 2d floor, 3 bedrooms plus nursery, 2 baths. Attractive recreation room with fireplace, 2-car garage. Truly a beautiful home in this park-like neighborhood.
F. A. TWEED CO.
5504 Conn. Ave.
EM. 1290 Till 9 P. M.

CHEVY CHASE, D. C.
This all-brick detached home is without doubt one of the best values available today. Large living room, extra large dining room, powder room, delightful kitchen, 3 bedrooms and 2 complete tile baths, spacious and finished attic, gas heat, large lot, 2-car garage. The property is in excellent condition, the location is perfect and you can have immediate possession. The price will be a pleasant surprise. Mr. Manson, EM. 1629.
MARSHALL J. WAPLE CO.
1224 14th St. NW. DI. 3346.

CHEVY CHASE, D. C.
Vacant det. and newly decorated. Large living rm., din. rm., kit. and pantry; 2d floor: 3 bedrms. and bath with shower; oil h.w.h.; 2-car det. gar. Reasonably priced at $18,500.

GLOVER PARK, $17,500
This 4-bedrm. and bath s.d. home is conveniently located, near schools and transp. 1st floor, living room, dining room, modern kit. plus screened liv. porch. Oil heat, finished bsmt. and full bath. Built-in gar. Well financed. Owner leaving town.

CLEVELAND PARK
Substantial home in good location, suitable for the larger family; reception hall, living rm. with fireplace, dining rm. with beamed ceiling, large kitchen and pantry; 2d floor, 4 sizable bedrms. and bath; 3d floor, 2 bedrms. and bath; oil h.-w.h., heavy slate roof, detached garage; lovely old home, needs some decorating. Owner anxious to leave city. Excellently financed and reduced to $20,950.
Billingsley & Sanderson Co.
4934 Wis. Ave. N.W. OR. 2326.

CHEVY CHASE, D. C.
True center-hall colonial, with 7 large rooms, paneled den and powder room on 1st floor; 3 twin bedrooms and 2 baths on 2nd floor; stairway to floored attic; porch, detached garage and partially finished recreation room. Call for other interesting details.
WALLACE B. AGNEW, Inc.
DI. 8580. Open Eves. Till 9.

CHEVY CHASE
Semidet. brick, nr. Conn. ave.; 7 good sized rooms; large garden and garage. Price $17,950. Call Mrs. Herring with
RIDDELL REALTY CO.
Eves., MI 4919. DI. 7900.

CHEVY CHASE, D. C.
Detached prewar brick home near Lafayette School; 1st floor spacious living room with fireplace, dining room, large kitchen, chestnut trim; 2d floor, 3 bedrooms and 2 baths; large finished studio room on 3d floor; excellent recreation room and powder room in basement; gas heat, garage; near transportation.
ARLIE L. JOHNSON REALTY CO., INC.
3042 Conn. Ave. N. W.
OR. 7100 till 9 P. M.

CHEVY CHASE, D.C.
Your search for a 5-bedroom house under $30,000 is over. See 5445 30th st. nw., just one block north of Military rd., at the corner of Kanawha st. An imposing center-hall Colonial residence on a large corner lot, adjoining an 8-acre wooded park; well worth your time. Also available at $26,950, a center-hall Colonial, 6 rooms, 2½ baths, attached garage, screened porch. Open daily until 8 p. m. for you to see.

CLEVELAND PARK
Excellently located, an attractive semi-detached brick home, completely redecorated. 1st floor, living rm., dining rm., kitchen; 2nd floor, 4 bedrooms, 2 baths; 3rd floor, 2 bedrooms and bath. Maid's room and bath. Garage. Gas heat. Owner transferred.
W. B. WRIGHT, EM. 5600

CLEVELAND PARK
JUST OFF CONN. AVE.
Near stores and everything. Spacious home, stone, stucco and frame construction, an excellent home for a diplomat or someone desiring large living room, library and dining rooms; wonderful 1st floor for entertaining; 8 bedrooms on 2d and 3d floors. Owner has purchased a smaller home. Possession at anytime and open to a reasonable offer. Furniture, if desired, goes with property. For further information call WO. 2300 till 9 p. m.
Edw. H. Jones & Co., Inc.

DUMBARTON
Detached corner brick ideally arranged for doctor. Ground level, includes two pine paneled rms. and complete bath. 1st floor, living room with fireplace opens on enclosed sun room, sunny dining room and modern kitchen, 3 bedrms., two baths; well landscaped lot. Sunday call
RIDDELL REALTY CO.
MI. 4919 Exclusive DI. 7900

FOXHALL VILLAGE
Desirable large home. 5 bedrooms, 2 baths, maid's room and bath, oil heat, detached garage; good condition; well financed. Owner, WO. 2060.

FOXHALL VILLAGE
OPEN SUNDAY, 1 TO 6
4419 Q ST. N.W.
IMMEDIATE POSSESSION
Attractive 6 rooms and bath, built-in garage, gas heat, nice garden. Excellent condition.
PRICE $17,950
[illegible]NER, EM. 0376

Sale, D. C. Houses 64

CLEVELAND PARK
A garden with a running stream; 4-bedrooms, 3½-bath home; garden joys supplement household comfort; brick construction with fastidiously planned detail; six months old.
Roxana B. Doran, Broker
AD. 8912. Call Mrs. Winn, CO. 1177.

FOXHALL ROAD
IN
WESLEY HEIGHTS
Perfect medium-sized house with unusually charming garden, beautiful trees and summer house. Large living room, screened porch, den with picture window and full bath, 4 large bedrooms, 2 baths; gas heat, 2-car garage; all for under $40,000; well financed. Call Mrs. Herkness, MI. 3350. Eves., OR. 3113.
D. A. HANES CO., INC.

GEORGETOWN
Miniature town house and garden planned for gracious living on a small scale, beautifully remodeled in perfect condition; 2 bedrooms and bath, living room, dining room, kitchen and powder room; price reasonable; available immediately. Call
MRS. OLIVER McKEE WITH
WALKER & DUNLOP, INC.
REALTOR GEORGETOWN OFFICE
MI. 1267 HU. 7266

GEORGETOWN
2 houses suitable for remodeling. No agents, please. Call MI. 1144.

GEORGETOWN
2-family flat; one vacant; excellent location; each unit has living room, dining room, 2 bedrooms and bath; live in one, have an income from other. Call Mr. Audette with
JOHN LIPSCOMB & CO.
MI. 0600. Eves., NO. 2705.

GEORGETOWN
Smart town house of 2 bedrooms and 2 baths and very large living room; commanding view of the river and hills of Virginia. A small walled garden with sun deck are added features of the very desirable home. HU. 7893 or WI. 6900.

GEORGETOWN
Open Daily, 2 to 4 P. M.
3510 O St. N.W.
Semidetached brick; 6 rooms, bath, basement; oil heat. Reduced to $15,500.
TOWN REALTY CO.
HO. 4868

GEORGETOWN
Fine old detached brick completely renovated inside and out and located in the best part of Georgetown. Contains entrance hall, powder room, dining room, pantry, kitchen, drawing room, library, with doorway to brick terrace and garden, 7 bedrooms, 4 baths, oil heat, attached garage. Vacant.

BETHESDA
OWNER LEAVING CITY
A comfortable home of brick and Colonial siding, built in 1941, contains living room, dining room, kitchen, 3 bedrooms, bath, porch, storage attic, gas heat, good sized lot.
W. C. & A. N. MILLER
DEVELOPMENT CO.
Builders and Developers of Wesley Heights, Sumner & Spring Valley
4830 Mass. Ave. N.W. OR. 4464.
Eves., Telephone EM. 4391.
(List your house with us).

GEORGETOWN
Painted brick in quiet location; east of Wisconsin ave. 4 bedrooms, 2½ baths; excellent equipment throughout, needs some redecorating. Call Mrs. Grady, OL. 5464.
EMMA MOORE SCOTT
1310 31st St. N.W. DE. 1164

GEORGETOWN
Miniature town house and garden planned for gracious living on a small scale, beautifully remodeled in perfect condition; 2 bedrooms and bath, living room, dining room, kitchen and powder room; price reasonable; available immediately. Call
MRS. OLIVER McKEE WITH
WALKER & DUNLOP, INC.
REALTOR GEORGETOWN OFFICE
MI. 1267 HU. 7266

GEORGETOWN
Price lowered on smartly remodeled brick house consisting of 3 bedrooms, 1½ baths, living room with wood-burning fireplace, double doors opening onto patio. Gas furnace, excellent location. Telephone Mrs. Hanes, MI. 3350; eves., HO. 4732.
D. A. HANES CO., INC.
1600 20th St. NW.

GEORGETOWN
OPEN SAT. AND SUN. 2 TILL 5
1545 33D ST. N.W. Small brick town house; good financing.
3148 Q ST. N.W. 3 bedrms., 2 baths, brick house; reasonable down payment.
CLAUDE F. JAMES
EXCLUSIVE AGENT
AD. 0807 MI. 1673

GEORGETOWN
A handsome federal house on N St.
A well planned brick house in excellent condition.
A wide house on 2 floors to restore $12,500
Call Mr. Chatel, DE. 9338 or MI. 1105.
HOWARD R. McPECK
3236 P St. N.W.

HILLCREST
Well-built detached brick. 1st floor features living room with fireplace, dining room, kitchen, recreation room, full bath and utility room. 2d floor has 4 bedrooms, tile shower bath. Built-in garage. Fine inclosed porch. Level lot 80x147. Oil h.-w.h. For inspection call
T. Paul Mudd TR. 4382
2408 Minn. Ave. S.E.

KALORAMA AREA
A delightful small Colonial on generous lot, now available; 1st floor has center hall with graceful stairs; living room on left with distinctive features, and lovely living porch; the dining room on right of hall connects with the nicest of kitchens; the 2nd floor offers 3 corner bedrooms and 2 baths; 3rd floor is thoroughly insulated and has a roomy storage room; excellent maid's room and bath; full basement, oil heat; new-house condition and lots of charm. Call Mrs. Murphy for full details and appointment to inspect, CO. 0705 eves. and Sunday; DE. 4101 during office hours.
FRANCES POWELL HILL
1608 20th ST. N.W.

MASSACHUSETTS AVE.
New custom-built home of 4 bedrooms, 2½ baths; priced below market. Evenings, MI. 2121.
J. Leo Kolb Co., MI. 2100

MASS. AVE. HEIGHTS
3102 Cleveland Ave. N.W.
An Address of Distinction
Open Sat. and Sun. 1 to 5
VACANT, IMMEDIATE POSSESSION; FIRST TIME OFFERED. In one of the most exclusive sections of the city, this lovely detached home has 8 charming large living room with fireplace, dining room, spacious library, modern kitchen and lavatory; 2d floor has master bedroom 23 ft. long with connecting bath, 3 other bedrooms and bath; 3d floor, 2 bedrooms and bath; maid's room and bath in basement, oil h.-w.h.; 2-car detached garage; beautiful landscaped lot.
To reach—Out Conn. ave. to Calvert st. past Shoreham Hotel to Cleveland ave. to "Open" sign.
S. R. MARTIN & CO.
EXCLUSIVE REALTORS
3645 Conn. Ave.
DU. 5366 Eves., OW. 5780

MICHIGAN PARK
OUTSTANDING BUYS IN AN OUTSTANDING LOCATION!
New 6-room detached homes, convenient to everything. Fireplace in living room, large screened porch with knotty-pine ceiling, fully equipped kitchen (some have garbage disposal units), tile baths; lots are fully sodded and all improvements are in and paid for; immediate occupancy.
SAMPLE FURNISHED HOUSE
1701 Buchanan St. N.E.
OPEN EVENINGS, 7 TO 9
SAT. and SUN., 1 TO 7
STEUART BROS., INC.
1012 5th St. N.W. DI. 2434

Sale, D. C. Houses 64

NORTHWEST—For sale by owner, 2-family house with 3 frigidaires, 3 stoves, 2 four-room apartments; 1 up and 1 down. For further details, call GE. 4241.

RIVER TERRACE
Outstanding value; large 20-ft. wide brick, in new-house condition throughout; spacious living room, dining room, kitchen, 1st floor; 3 bedrooms, tile bath in color, 2nd floor; beautiful hardwood floors; basement, oil a.-c. heat; excellent financing may be arranged. To inspect today phone TR. 2825. Eves., WA. 9199 or call office, 3435 Benning rd. ne.
DAVY & MURPHY

SHEPHERD PARK N.W.
3-bedrm. semidetached brick, 1 year old; powder rm. on 1st floor; full basement with outside entrance; excellent financing. Call ST. 0887.
Montgomery Inv. & Ins. Co.

WAKEFIELD
JUST OFF CONNECTICUT AVE.
This fine residence has a bedroom and complete bath on first floor. It is a modern detached brick home with 4 bedrooms and 2 baths on second floor as well as maid's room and bath on top floor. The central location of this property affords convenient transportation and schools of all grades as well as close proximity to Conn. ave. shopping center. Call Boss & Phelps, Inc., NA. 9300; evenings, Mr. Grant Boss, EM. 2198.
BOSS & PHELPS, INC.
1417 K St. N.W.

WAKEFIELD
CHEVY CHASE, D. C.
1ST OFFERING of this attractive Colonial brick home, owner transferred out of city. Built in 1941 of prewar material. There are 7 rooms, 2½ baths, storage attic, recreation room. Garage. Priced for immediate sale.
F. A. TWEED CO.
5304 CONN. AVE.
EM. 1290 Until 9 P. M.

WOODRIDGE
Modern Colonial Detached Brick, 6 rooms, bath; ½ bath on 1st floor.
SHOWN BY APPOINTMENT
SIGLER & TISHLER
TA. 1348 RA. 9199

WOODRIDGE
A very fine detached tapestry brick home. 1st floor, reception hall, large living room, dining room, paneled den, modern kitchen; 2d floor, 2 beautiful bedrooms and dressing room, tiled bath, beautiful recreation room with fireplace and full bath, gas heat. Call Mr. Duncan, MI. 2758 or EM. 5600, until 9 p. m.
W. B. WRIGHT

WOODRIDGE RAMBLER
3120 Chestnut St. N.E.
A lovely 2 level-type home with one of the most distinctive original and livable plans you've ever seen. Living rom with fireplace, 2 bedrooms and bath, dining room and kitchen, built on separate levels; aluminum windows; gas a.-c. heat; oak floors; full basement with lavatory. Only $3,500 cash. Easy terms. Priced very low.
OPEN SUNDAY, 1 TILL DARK
Other times, Mr. Cross, AD. 3992
PAUL P. STONE, REALTOR
NA. 7379

NEAR Cathedral ave., furnished home, semidetached, newly decorated; living room, dining room, breakfast room, kitchen, pantry, front and back porches, three or four bedrms., three baths, bsmt., built-in garage. EM. 6278, Sunday or after 3 p. m. weekdays.

Vacant—136 13th St. S.E.
Open Sat., 1 Till Dark
and All Day Sunday
4 large bedrooms, reception hall, living room, dining room, kitchen, full basement, oil h.w.h., excellent condition throughout. Best in construction. Inspect with Mr. Tolson, FR. 0390.
O'Bannon Realty Co.
FR. 5119

VETERANS, ATTENTION
Beautiful 3-bedroom, 1-bath brick with powder room, attractive side porch, automatic heat, wooded lot and finest construction; approved for GI financing at $18,500. Open this afternoon.
Drive out Mass. ave. past Westmoreland Circle to Glenmar Park, turn left 1 block to Augusta st., turn right 1 block to "Open" sign.
WALLACE B. AGNEW, INC.
1930 K St. NW. DI. 8580.
Open Evenings til 9.

1421 No. Carolina Ave. N.E.
Open Sat. & Sun. 1 till Dark
Wide row brick of 6 rooms and bath, full basement; newly decorated. Easily arranged for 2 families. Near transportation, schools and churches. Reasonably priced at $11,950.
O'Bannon Realty Co.
FR. 5119

7120 Mass. Ave. N. W. Ext.
Attractive new brick home, real opportunity, individual design. 7 rooms and 2 baths; picture windows, fireplace, slate roof, copper gutters, etc., attached garage; nice wooded lot; all city utilities; excellent location. Best value $23,500. Immediate possession. Open 10 to 5 p. m. E. W. BAILEY, OWNER-BUILDER. OL. 2016.

Det. Home in Woodridge
Attractive shingle residence, north of Rhode Island ave., close to grade and junior high schools; lot 50x110; seven rooms, including large bedroom on 1st floor; also finished room in basement; hot-water heat with new gas furnace; det. garage. An exceptional value at $12,500. Phone Mr. Blackwood, NO. 6397, with
SHANNON & LUCHS CO.
1505 H St. N.W. NA. 2345.

9 Nicholson St., Suitland, Md.
Open Sat. and Sun., 1 Till Dark
Excellent corner property (only 1 yr. old) of 5 rms. and bath; hardwood firs., oil a.-c. heat. Large corner lot for additional bldg. site. 2 blks from Census Bureau. Out Suitland rd. to shopping center, right 2 blks. on Silver Hill rd., left to Nicholson. Inspect with Mr. Moran, FR. 0257.
O'Bannon Realty Co.,
FR. 5119

4025 CONN. AVE. N.W.
Open Sat. and Sun., 2 Till Dark
Large detached 2-family home, 1st floor apartment has entrance hall, large living room with fireplace, 2 bedrooms, kitchen, modern tile bath; 2nd floor apartment has living room, dining room, 3 bedrooms, kitchen and bath; full basement; oil h.-w. h.; nice front and rear yards. Every convenience nearby; 1st floor apartment available. Priced reasonably with excellent terms.
R. S. BLACKISTONE
Realtor. 927 18th St. N.W.
NA. 2690 Exclusive

NEAR CAPITOL
Georgetown-type, brick and stucco, good condition, 2 blocks Capitol; immediate possession; 1st floor, large dining room, garden, fully equipped kitchen; 2d floor, living room, study, bedroom, full bath; 3d floor, large bedroom, full bath, 3 fireplaces; oil steam heat; $17,500; substantial cash. Owner-seller, DI. 3205; eves., FR. 7356.

IMAGINE LIVING
in a beautiful 6-room and bath, semidetached brick home in a lovely new section of S.E.
FOR ONLY $12,950
It's about 2 years old and in immaculate cond.; full basement; air-cond. heat. To inspect call
A. D. CRUMBAUGH
4908 Wis. Ave., Realtor, WO. 1-3-6-4

OPEN 2 TILL 6
All This Week, Including Sunday
PRICED TO SELL
5902 2ND PL. N.W.
Just North of 3rd & Kennedy
This lovely detached English-type brick, ideal for small family. Has paneled recreation room, nice yard, detached garage, convenient to everything. Quick possession; exclusive with
Chevy Chase Realty Co.
4420 Conn. Ave.
EM. 1800 till 9 p. m.

ONLY $1500 DOWN
PEABODY ST. N.E.
Vacant. Strictly modern brick home in excellent condition. Large living room, dining room, modern equipped kitchen. 3 twin size bedrooms, tile bath. Full basement. A.-c. heat. A rare bargain for somebody. Must be sold today.
Capital View Realty Co.
REALTORS. EXCLUSIVE AGENTS.
925 New York Ave.

Sale, D. C. Houses 64

TOWN HOUSE
1823 Q ST. N.W.
Open Sunday, 1 to 6 P. M.
Perfect for gracious home or can be used as 3 distinct apartments with separate units and bath; completely modern; smart neighborhood, near everything. Price greatly reduced!
SANDOZ, INC., DU. 1234
or eves., OR. 4923

OPEN SAT. AND SUN.,
12:30 TO 6 P. M.
6612 PINEY BRANCH ROAD N.W.
Attractive bungalow with 7 rooms on 1st floor. Stairway to finished attic. Recreation room and full bath in basement; gas h.-w. heat, detached garage. Possession Feb. 15th. R. S. Washburn, GE. 3618.
MARSHALL J. WAPLE CO.
1224 14th St. N.W. DI. 3346

LOOK FOR OUR AD
UNDER COOPERATING
APARTMENTS FOR SALE
"THE ALTAMONT"
1901 WYOMING AVE. N.W.
Representative on premises FROM 2 P. M. TO 8 P. M. EVERY DAY BEGINNING SATURDAY, JANUARY 8
HOME REALTY CO.
1726 Penn. Ave. N.W.

32 BRYANT ST. N.W.
VACANT
OPEN SAT. AND SUN., 2 TO 5:30 P. M. OTHER DAYS BY APPT. ONLY
Spacious 8-room brick house, reception hall, 2 baths, full basement, large recreation room, gas h.-w. h.; double garage, large yard. Excellent condition. All you could ask for in a home. Must be sold at once. Cash above 1st trust. Priced right. Call Mr. Barker. SLigo 3643.

BRICK BUNGALOW
NEAR FORT DAVIS S.E.
Living room with fireplace, dining room, modern kitchen, 2 bedrooms and bath; stairway to unfinished attic; full basement; gas heat; built-in garage; nice lot. Only $3,000 down; convenient terms.
SOUTHEAST REALTY CO.
1211 Penna. Ave. S.E. FR. 2000.

Cafritz Homes of '49
Michigan Park N.E.
Over 100 sold; modern design; 6 large rooms, spacious closets, beautifully equipped kitchen, cement front porch; large airy basement; outside entrance; sodded rear lot enclosed by iron fence. Priced $14,950 to $15,750, terms; trades accepted. Sample house 806 Buchanan st. ne. open daily 10 a. m. to 8 p. m.
CAFRITZ
DI. 9080 NO. 7660

CORNER BRICK
Built 1938. Modern Colonial type, lot 26 ft. wide; six rms., bath, gas furnace, covered front porch; 2 blks. to bus, near stores, elementary and senior high schools. Price $11,950. Eve. or Sun. phone TE. 2233.
L. T. GRAVATTE
1518 K St. N.W. Realtor NA. 0753

9-YEAR-OLD
STONE AND BRICK HOME
4523 Nebraska Ave. N.W.
OPEN SAT. AND SUN. 1 TO 5 P. M.
It will be a pleasure to show you this beautiful 7-room, 2½ bath Dutch Colonial home, located in this most desirable neighborhood. Mr. Perman will hold OPEN HOUSE for GOLDSTEN BROS. RE. 1988, EVES., OW. 3158.

ONLY $1500 DOWN
Buys this 5-room brick, built in 1941. Front porch, full basement, tiled bath; FHA financing. Possession in 10 days. AT. 0366 or AT. 8980.
THE GABLES CO.
2423 Minnesota Ave. S.E.

16th and Nicholson Sts. NW.
OPEN SUN., 1 TO DARK
1414 Nicholson St. N.W.
½ block from 16th. Be sure to inspect this charming modern detached brick. Tiptop condition and excellent prewar construction, this fine home features an unusually large living room with fireplace and built-in modern bookshelves. A large dining room overlooking attractive rear yard and well-arranged kitchen with plenty of cabinet space. The 2nd floor has a large master bedroom with private bath, 2 other bedrooms and additional full bath, large closets throughout and additional storage space in attic. Full basement with lavatory, auto. gas h.-w. h. Very reasonably priced for substantial cash payment.
WOODWARD & NORRIS
REALTORS
723 20th St. N.W. RE. 6585

IMMEDIATE POSSESSION
1817 "B" STREET S.E.
See this substantially built six-room and bath row brick, one front and two rear open porches, full basement, hot-water heat, in excellent condition. Owner moving from city. Price and terms reasonable. OPEN SATURDAY AND SUNDAY FROM 1 TO 5 P. M. Mr. Sweeney, TW. 0459.
MARSHALL J. WAPLE CO.
1224 14th St. N.W. DI. 3346.

Nr. McKinley High School
Six rooms, row brick, 2 inclosed porches, oil hot-water heat.
SHOWN BY APPOINTMENT
SIGLER & TISHLER
TA. 1348 RA. 9199

1774 HOBART STREET N.W.
NEAR 16TH AND COLUMBIA ROAD. MUST BE SOLD. Diplomat transferred out of USA. OPEN SAT. AND SUN. 2 TO DARK. Any time by appointment. 6 rooms, 2 complete baths. 1st flr. good sized living room, open fireplace, dining room, modern kitchen. 2d flr. three bedrooms, 2 twin size, 2 complete baths, large recreation room, built-in garage and laundry room, front porch. Basement with maid's room, open fireplace and half bath. This is a three-room deep home making all rooms generous size. See it; seeing is believing. Possession with title. Mr. Weaver. WO. 4944.
MARSHALL J. WAPLE CO.
1224 14th St. NW. DI. 3346.

HOME AND INVESTMENT
Very large semidetached brick dwelling ideally located near 14th and Upshur sts. nw.; 3 stories with a complete and spacious apartment of 4 room (2 bedrooms) kitchen and bath on each floor; a perfect arrangement for those desiring to live in one apartment and rent out the balance. Complete information from Mr. Ray, DE. 1872, with
SHANNON & LUCHS CO.
1505 H St. NW. NA. 2345.

Att., Congressmen
Senators & Their Staffs
118 C St. S.E.
Open Sunday 'Till Dark
1 block from Capitol, adjoins House Office Bldg., 3-story and bsmt. brick, completely remodeled for immediate occupancy; large living rm. and dining rm, 6 bedrms. Excellent financing, low cash payment. Mr. Franklin on premises.
JAMES F. DIXON & CO.
1022 17th St. N.W.
ST. 7200 OR. 2916

723 HAMILTON ST. N.W.
Row brick, 5 rooms, new bath, new gas furnace. Priced to sell.
SHOWN BY APPOINTMENT
SIGLER & TISHLER
TA. 1348 RA. 9199

1831 OTIS ST. N.E.
Open Sunday 1 P. M. to Dark
Semidet. brick; 3 bedrms; encl. sleeping porch, bath, fireplace in liv. rm, glassed-in porch on 1st fl.; h.-w. gas heat; det. garage; nice yard. Near grammar school and Taft Jr. High. H. G. Smithy Co., ST. 3300.

38TH ST. N.W.
3200 blk. Semidet. brick with 3 bedrms., 2 baths, encl. and heated porch, built-in garage, oil heat. Reasonably priced. Call Mr. Ewell, ME. 5400, eves., OR. 5378.

SILVER SPRING
600 blk. Pershing Drive. Det. brick with three large bedrms., 2 baths, screened porch, paneled den, brkfst. rm. In immaculate condition. Gas heat; built-in garage; beautifully landscaped lot. Priced at $22,950. Call Mr. P. Jolles, ME. 5400, eves., SH. 4891.

BUNGALOW BARGAIN
Modern brick bungalow, 2 bdrms., liv. rm., kit. and bath, full attic and bsmt., oil heat. Priced at $11,950. Payable $900 cash and balance in easy monthly payments. Call Mr. Pisner, ME. 5400, eves. SLigo 2824.
LEO M. BERNSTEIN & CO.
1415 K St. N.W. Realtors. ME. 5400

51 FRANKLIN ST. N.E.
3 doors from Michigan ave. ne. facing Trinity College. 20-ft. brick, 6 rooms, 2 baths, screened back porch, oil hot-water heat, recreation room and in fine condition. Will sell on easy terms. Shown by appt. only. Mr. Oram, GE. 4639.
MARSHALL J. WAPLE CO.
1224 14th St. NW. DI. 3346.

Sale, D. C. Houses 64

COLORED
Open Sunday, 1 to 5 P. M.
1418 TRINIDAD AVE. N.E.
Corner, occupied by physician; most desirable for professional man, for home and office. Entire property recently renovated; modern kitchen, glass-enclosed dining room, Hollywood bath, large closets; new automatic heating plant, built-in garage. Immediate possession.
ERNEST T. EILAND
1809 9th St. N.W. DE. 3373
Sunday, AT. 6671

COLORED—1400 blk. 3rd St. N.W.—3-story, 6-room brick, full basement, oil h.-w. h. Mr. Carter, MI. 2080, DU. 5517.

COLORED—QUEBEC PL. N.W.
3-story row brick, 9 spacious rooms, 2 tile baths, oil h.-w.h.; recreation room. House in excellent condition throughout. Substantial down payment required. To inspect, call Mrs. Elliott, DE. 1160—DE. 7058.

COLORED
IT'S A BARGAIN—OWNER LEAVING CITY
1531 Rosedale st. ne.—6 rooms, arranged apt., very good condition; possession with payment.
5315 Addison Chapel rd. ne.—Vacant bungalow, 6 rooms, basement; hardwood floors; coal heat.
234 13th st. ne.—6 rooms, automatic heat, storm windows, doors, large lot; possession with title.
211 15th st. se.—6 rooms, h.-w. h.; first commercial; owner says sell.
L. A. Jett—FR. 5212

COLORED—Euclid st. near 11th; 6 rooms, brick, h.-w.h., front porch, tile bath, $11,500. Liberal terms. Ask for A. W. Stephens, DE. 1163.

COLORED—Brookland—Girard st. near 10th. 2-story, 8-room semidetached brick; recreation room; h.-w. h.; good condition, Mr. Roots, MI. 2080, GE. 2993.

COLORED
OPEN 1 TO 5 TODAY
128 D ST. S.E.
Vacant. Only $1,230 down; 9 rooms, 2 baths, completely redecorated; full basement; oil h.-w. heat. Immediate possession.
MANUEL HYMAN, RE. 3379 or RA. 5687

COLORED
ROCK CREEK CHURCH RD. N.W., the most beautiful semidetached home in this excellent community; 9 rooms, 3 modern tiled baths, lovely basement with asphalt tile floor and beautiful recreation room; gas heat; perfect condition; detached garage. An excellent opportunity for home and income. Call Mrs. Thompson, OV. 4384.
ATLAS REALTY CO., ST. 7368

COLORED, 2-FAMILY HOUSE, $12,500. Each apt. has 3 rooms, bath, h.-w.h. Only $1000 cash.
CALL SAM ROSEY, AD. 2700.

COLORED, 1300 block Trinidad ave. ne Beautiful 6-room brick, h.-w., gas; recreation room, built-in garage. Mr. F. W. Thomas, DE. 1160.

COLORED
"BUY THRU SCOTT"
KENILWORTH AVE. N.E.—Vacant. Attractive 1½-story detached brick, full basement, on lot 50x125. 1st floor has center-hall entrance, large living room with fireplace, dining room, kitchen, bedroom and ½ bath. 2d floor, 2 bedrooms and modern tile bath. Oak floors throughout. Price and terms reasonable. Inspect today. Call E. A. deMouy, DE. 2010; HO. 2459.

COLORED—READI
NEAR 2ND AND V STS. NW.—6 extra large rms. and bath, 2-story, 18-ft. wide brick. Full basement; h.-w. h., coal. Nice yards. Conv. to everything. Priced to sell, with REASONABLE DOWN PAYMENT. Call till 9 p. m. weekdays, Sun. 12 to 5.
Wm. Calomiris Prop., Inc.
1012 27th St. N.W. DI. 1655.

Houses Wanted to Buy 65

FROM OWNER—2-3 bedrms. Can pay cash above good 1st trust. Va. or D. C. DI. 6212.

IMMEDIATE CASH FOR YOUR HOME N.E., S.E. or Md. White or colored. COX & CO., RE. 1633. DI. 4254.

BEFORE SELLING, CALL WALDO HARRIS, LI. 9979—ME. 1234.

WE PAY CASH FOR N.E. AND S.E. PROPERTY. MAX MILLER, FR. 2100.

Consult Us Before Buying or Selling.
ROBERT L. McKEEVER CO.
Shoreham Bldg. NA. 4750.

FOR REAL SERVICE TO SELL YOUR HOME CALL NA. 7379 TODAY.
PAUL P. STONE, Realtor.
1015 15TH ST. N.W.

MAY WE SELL YOUR HOUSE?
Our alert sales department has been chalking up mutually satisfactory sales for many buyers and sellers. We need more houses to sell. Let our next deal be yours. Free appraisals.
R. A. HUMPHRIES
808 North Capitol, Realtor. NA. 6730.

Sale or Exchange 66

DELIGHTFUL all-year seashore home in lovely Wildwood Crest, N. J.; prewar-built with finest material and workmanship; 4 bedrooms, 2 tile baths, oversized living room with log-burning fireplace, dining room, kitchen, maid's room, study, powder room, sun room; heating and laundry room and detached garage; exchange for similar type in or near Washington. Box 611, Washington Post.

Sale, Suburban Houses 67

MARYLAND

ALTA VISTA, BETHESDA
Veteran or nonveteran, $15,750; cash as low as $1650; new 6-room brick; excellent construction; exceptional equipment; large lot, with paved streets; near transportation and schools. Shown by appointment. Mr. Holmes, EM. 6635.
PAUL P. STONE, REALTOR
1015 15th St. N.W. NA. 7379.

BETHESDA BUNGALOW
Nice brick home, convenient to shopping and transportation; has 2 bedrooms, living room with fireplace, dining room, kitchen, stairway to expandable 2nd fl.; gas heat; garage, fenced yard; $13,750; good terms; immaculate condition.
E. M. FRY, INC., WI. 6740

BETHESDA, MD.
Open Aft'noons, 2 Till Dark
Two new brick colonials under $20,000. Close, convenient location, established neighborhood. Six delightful rooms three twin-sized bedrooms, first-floor powder room, large kitchen, attached brick garage; gas heat; quality construction throughout. Call DI. 1015 till 9 p. m.
Directions: From D. C. line out Wis. ave., turn left Bradley blvd. about ½ mile, left on Glenbrook rd., 1 block to "Open Sign."
Wm. H. Saunders Co., Inc.

BETHESDA
The owner's transfer out of the country presents the opportunity of purchasing this delightful colonial white brick, nestled in a grove of large oak trees; 1st floor has center entrance, liv. rm. with fireplace, dining rm., well equipped kitchen and lavatory; 2d floor contains 3 bedrms. and bath; there is a full basement with outside entrance. The purchaser may assume an existing GI loan, on which the monthly payment is $101.89 including principal, interest, insurance and taxes, with a down payment of $4500. After 6 p. m., Mr. Harper, WI. 1575.
Samuel E. Bogley, Inc.
WI. 1320 WI. 5500

BETHESDA
$18,250
Owner is transferred and is offering for less than cost this nearly new center-entrance, white-brick, Colonial home, 6 attractive rooms, gas a.-c. heat. Space for a recreation room; attached garage and located on a large wooded lot. Near transportation and schools. Only $3750 cash required. To inspect call WO. 2300 till 9 p. m.
Edw. H. Jones & Co., Inc.

BETHESDA—$19,950
Open Sat. 2 'TIL 5—Sun. 1 'Til Dark
8522 HAZELWOOD DRIVE
Modern bath and half brick home in most attractive setting; vacant; immediate possession.
Out Wis. Ave. to Bank of Bethesda, left on Old Georgetown rd. to Roosevelt St., right to Hazelwood and 'Open' Sign.
Billingsley & Sanderson Co.
4934 Wis. Ave. OR. 2326

BETHESDA
5507 CHARLES ST.
An older home completely modernized about a year ago; 4 large bedrooms, 2 baths; 1st floor, powder room, fully equipped kitchen, stairway to a plastered and subfloored attic; full basement; auto heat; about ½ acre; an ideal home for a large family. Immediate possession. Exclusive With
W. L. LEBLING, Realtor
WI. 1122 Eves. and Sun., OL. 2720

BETHESDA
Rambler located on large corner lot in desirable area; living rm. (13x27) with fireplace and picture window, dining rm., modern electric kitchen with dining space, 3 nice-sized bedrms. with 2 tiled baths; all this on one floor; features include attached garage; basement with unfinished recreation rm. with fireplace and outside entrance, built-in storage space and there is a flagstone terrace in rear of house. A real buy at $22,750. After 6 p. m., call Mr. Meyer, WI. 6346.
Samuel E. Bogley, Inc.
WI. 1320. WI. 5500.

Sale, Suburban Houses 67

MARYLAND

BETHESDA, $11,950
$2950 down, $77.50 a mo.; prewar bungalow, top cond.; vacant; 2 bedrms., liv. rm., porch at end inclosed; modern kit and dinette, full tile bath, Venetian blinds, storm windows, bsmt., gas a.-c.h.; lot 50x140; 1 block transp., schools, 3 blocks from new Medical Center and Naval Hospital. GEO. W. ROBERTSON, Realtor, 8101 Wis. ave., WI. 5267, eves., Mrs. Sutton, CO. 0241.

BROOKDALE
Beautiful white brick center-entrance home in this lovely convenient restricted area just off Western ave.; 1st-floor lavatory, screened porch, 3 bedrooms, attached garage, oil heat. Prewar built by Cooper Lightbown. To inspect call
C. ALLEN SHERWIN, INC.
4241 Wis. Ave. Realtors EM. 4450

CHEVERLY
This modern stone bungalow-type home with living room, dining room, kitchen, 2 bedrooms, full bath on first floor; second floor designed for 2 rooms; automatic hot-water heat. Full basement; nice wooded lot. House must be disposed of this month. One look will convince you of its charm.
The J. R. Tencher Co., Inc.
1622 Wis. Ave. AD. 2644, OL. 2429.

CHEVY CHASE (Somerset), Md.; $26,500; 3-story brick house on large, beautiful lot; call owner, WI. 5710.

CHEVY CHASE, MD.
One block from Chevy Chase Circle, attractive detached 4-bedroom, 2-bath home in beautiful condition; large living room, fireplace, dining room, kitchen and breakfast nook; storage attic; oil a.-c. heat; near schools, transportation and shopping.
ARLIE L. JOHNSON REALTY CO., INC.
3042 Conn. Ave. N.W.
OR. 7100 till 9 p. m.

CHEVY CHASE VIEW
104 CONN. AVE.
KENSINGTON, MD.
OPEN 9 TILL 9 SAT
A 4-bedroom and bath home with front and back porches; living room 15 by 31; hallway, pantry, closets, dining room 9 by 18; all-electric kitchen 11 by 19; oil h.-w. heat; back yard fenced; beautiful shade trees and flowers; maid's room, laundry and lavatory in basement. Under $20,000. Call and come and see—has to be seen to be appreciated. Out Conn. ave., past Chevy Chase Circle and Chevy Chase Lake to the "open" sign of HAYCRAFT REALTY. Call eves., OL. 9343 or PL. 0978 weekdays.
HAYCRAFT REALTY

"COLUMBIA PARK"
32,500 sq. ft. plus a cozy 2-bedroom home located less than 3 blocks from Columbia Park; shopping 3 blocks away; new subdivision being built nearby; already subdivided into 13 lots; $13,500.
"WOODMOOR AGENCY, INC."
SH. 5555 or SH. 3375 til 9 p. m.

DRUMMOND
Six rooms, 2½ baths; on a gorgeous 60x155 ft. lot, with creek at back; one of Chevy Chase's most secluded streets; grand for children; school 2 blocks away; $26,500.
Samuel E. Bogley, Inc.
WI. 1320. WI. 5500.
Aft. 6 p. m. call Mr. Rohland, WI. 1494.

ROSEMARY HILLS
Fine Northwest location, just over D. C. Line; lovely 6-room Colonial detached brick, 3 good-size bedrooms, 2 tile baths, duplex kitchen, attached garage; beautiful fenced lot. A buy at less than $20,000, terms. Exclusive with
Chevy Chase Realty Co.
4420 Conn. Ave. EM. 1800 till 9 p. m.

HYATTSVILLE—Close to St. Jerome's School, 7 rooms and bath, 2-story frame; basement, oil heat, complete kitchen, $2000 down, balance less than rent.
WILLIAM L. PRIMROSE REALTY.
WA. 4252. WA. 4214. WA. 8484.

HYATTSVILLE AREA—5 new Cape Cod 2-bedroom, brick bungalows. Expandable attic, complete kitchen, basement, gas heat, FHA financing. $1500 down, balance very reasonable terms.
WILLIAM L. PRIMROSE REALTY
WA. 4252. WA. 4214. WA. 8484.

MT. RAINIER—3-bedroom, 2-bath, 2-story asbestos shingle home, basement, oil heat, complete kitchen, low down payment, balance less than rent.
WILLIAM L. PRIMROSE REALTY
WA. 4252. WA. 4214. WA. 8484.

Rockcrest, Rockville, Md.
$10,950
1½-story home, 6 years old; 4 bedrooms, 2 baths, living room dining room, kitchen, gas a.-c. heat. Immediate occupancy. $1,750 down, balance like rent. Call for appointment today.
Edw. C. Holmead, Realtor
SH. 6200.

ROCKVILLE—Home with income of $1,600 per year; 3 fireplaces; beautiful yard, nice shrubbery; 4 bedrms., 2 baths, oil ht. Owner, WI. 9872 or Rock'le 2650.

ROCKVILLE PIKE
Five-room bungalow on 1 acre; over 200 ft. frontage on pike; a good investment.
Also a Modern Brick Cape Cod
Three bedrooms, 2 baths; ¾ acre, nice trees, on hard road about 3 miles from Rockville. This is a beautiful home. The price is $16,500. Shown by appointment only. For further information call David Laughlin.
EUGENE B. GINGELL
Real Estate
7542 Georgetown Rd. WI. 2022
If no answer, WI. 1890

ROLLINGWOOD
Here is an unusually mod., det., stone-and-brick home in this desirable section; 1st floor has full center hall, lge. liv. rm., fireplace, din. rm., kit., lavatory; 2nd floor, 3 spacious bedrms., 2 tiled baths; lge. attractive rec. rm. with stone fireplace in bsmt.; 2-car garage, lge. fenced lot. Owner must leave town. Priced for quick sale.
W. B. WRIGHT
EM. 5600 Till 9 P. M.

ROLLINGWOOD
Inspect today, 1 to dark, 104 E. Woodbine st., 2½ blocks east of Conn. ave. (6900 block). New center-entrance detached brick home. Price just reduced.
Thos. J. Fisher & Co., Inc.
738 15th St. N.W. Realtors DI. 6830
Exclusive

SILVER SPRING AREA—The house is empty, the house is clean; the heat is on—you can move in tomorrow; 3-bedroom brick, 4 years old; auto. heat; on lovely corner lot, 7,500 sq. ft., completely landscaped; $8,820, 4% first mortgage; additional required in cash, $5,700. Call owner, day, NA. 2051; night, EM. 8960.

"SILVER SPRING—$13,950"
Picturesque brick bungalow in exclusive section; full basement, outside entrance; gas heat, expandable attic; level lot, 50x150; detached garage; $3,950 cash, balance $75 per month, including taxes and insurance; possession immediately.
"WOODMOOR AGENCY, INC."
SH. 5555 or SH. 3375 til 9 p. m.

SILVER SPRING
Lovely Colonial brick with 3 bedrooms and 2 baths, large de luxe equipped kitchen, spacious rooms throughout, side porch; copper gutters and plumbing; definitely a bargain at $16,950.
PHILIP B. KEY REALTY
SLigo 3010 till 9 p. m.

SILVER SPRING
OFF DALE DRIVE
2-story all brick; living room with picture mirror over fireplace and built-in bookshelves. All-electric kitchen, with deluxe range and 10½-ft. refrigerator. Leather upholstered breakfast nook, finished basement with outside entrance. $17,950, with convenient terms.
ELLIS BROTHERS, INC.
SH. 8633; Eves., PL. 0377

SUITLAND
6-room home on large corner lot. Paved street, within 3 blocks of U. S. Government Buildings. AT. 8980, AT. 0366.
THE GABLES CO.
2423 Minn. Ave. S.E.

TAKOMA PARK
Bungalow, 6 rooms, 3 bedrooms plus large attic; automatic heat; nice yard. Call
CHAPMAN REALTY CO.
RE. 3316 Open 9 to 9 daily.

UNIVERSITY PARK
Seldom is there available a home of this type in this desirable neighborhood for $17,000. 2-story full brick, 3 twin-sized bedrooms, large living room with fireplace, family-sized dining room, 1st-floor solarium that could be used as a den; large level lot. Vacant and in A-1 condition. Good terms and fast possession.
Robert S. Davis & Co.
Call WA. 3900 'til 9 p. m.

$1500 DOWN
2½ bedrms., den; attractive Cape Cod, situated in quiet neighborhood in Kensington, Md., 1 blk. to city bus. Call O. L. MURDOCK, Real Estate, PL. 1105.

3 BEDROOMS
Vacant, modern, pre-war, 6 rms., oil heat, stove, refrig., fully insul., lge. fenced lot, nr. bus, shop., schools. John H. Johnson, 4306 Jefferson st., Hyattsville, WA. 5050, AP. 0055.

Sale, Suburban Houses 67

MARYLAND

"WOODMOOR—$16,950"
New brick Colonial home located less than 2 blocks from public and Catholic schools; built-in garage, 20-ft. side porch, 6 rooms, full basement, lavatory, outside entrance, beautifully decorated.
"WOODMOOR AGENCY, INC."
SH. 5555 or SH. 3375 til 9 p. m.

WOODSIDE
6 BEDROOMS, 3½ BATHS
It's new, it's spacious, it's in Woodside, on 82x298 ft. wooded level lot; this quality Cape Cod home with built-in garage and large open side porch, has living room, dining room with picture window, kitchen, 2 bedrooms and bath 1st level; 4 bedrooms, 2 baths with double oversized closets 2d level. It is not a glorified bungalow. See it, the unusual architectural interior will amaze you.
GRAHAM & CO.
SLigo 6010 Eves., AD. 84[illegible]

$1,500 Cash Down to Vets.
On this center-hall Colonial in Silver Spring. 6 large rms.; all-brick, quality built; large kitchen, completely equipped. Full basement. Gas a.-c. heat. Immediate occupancy. Call RE. 6650, 9 to 9.
Colonial Investment Co.

LARGE FHA homes. 2 bedrms. and bath, $11,950, or 4 bedrms. and 2 baths, $13,450. All homes completed, including streets. In College Park, Md. BURCH PROPERTIES, INC., 8505 Balt. blvd., College Park, Md. TO. 5753; TO. 6338; eves., TO. 4856, UN. 3397.

LOVELY VIEW
½ acre in suburban Bethesda, with 5-room bungalow, only $12,750. This would make a lovely home with some reconditioning. Eves. call Mrs. Christman, OL. 0571.
ALLIED REALTY CORP., WI. 6649.

NESTLING
IN THE
BLUE RIDGE MOUNTAINS
THROUGH FREDERICK, MARYLAND, AT BRADDOCK HEIGHTS
17 beautifully landscaped acres; 9-room stone house; 2 tile baths, several open fireplaces; 44 mi. from Washington. Ideal summer resort, home or mecca for business and professional people. Owner will sacrifice.
EQUITABLE REALTY CO., MI. 2030, OR MISS MILES, AD. 3480.

NEW BRICK BUNGALOW
KENSINGTON
On bus line, 30 minutes downtown, block from school, close to shopping; 2 bedrooms, full dining room, exceptionally large equipped kitchen, full basement, expandable attic, insulated, weather stripped, Venetian blinds, copper gutters. A real value at $13,450. $2000 cash. Approximately $80 monthly.
ELLIS BROTHERS, INC.
SH. 8633; Eves., PL. 0377

$1,100 DOWN
To veterans on these big 6-room colonial brick homes in Silver Spring. While they last, call RE. 6650, 9 till 9.
Colonial Investment Co.

BRICK COLONIAL—$19,500
Beautiful large living room with fireplace, side screened porch, family size dining room, completely equipped kitchen with garbage disposal unit, tile powder room on 1st floor; 3 good bedrooms and colored tile bath on 2d; full basement with outside entrance, oil heat, copper plumbing, built-in garage, good level lot.
Also
2-BDRM. FRAME BUNGALOW, $11,250
2-BDRM. BRICK BUNGALOW, $13,750
3-BDRM. BRICK BUNGALOW, $16,500
4-BDRM. BRICK, 1½ BATH, $21,750
DENNY AND KELLY
SH. 1313 (eves. WA. 8365)

IMMEDIATE POSSESSION—One block west of Conn. ave., on Jones Bridge rd., Chevy Chase, Md., 4 bedrooms, 2 baths, frame; modern garage with breezeway. Price, $24,000; $5,000 cash required. Open 2 to 9 daily. Fulton R. Gordon, 1427 Eye st. nw. DI. 5230.

OWNER COMPELLED TO SACRIFICE
Lovely 7-room det. brick home consisting of large living room, dining room, den, powder room, large kitchen space for breakfast table on first flr. Three large bedrooms with de luxe bath on second floor. Level lot with shade trees. Slate roof, copper plumbing. The house is in immaculate condition. Open from 1 to 5 p. m. Sat. and Sun. Easy financing with $12,000 first trust. 4½% interest and priced at less than $17,500. 7300 Wildwood Drive. TO REACH: DRIVE OUT N. H. AVE. 1½ MILES PAST D. C. LINE TO N. H. HIGHLANDS. LEFT ON MERWOOD DRIVE TO WILDWOOD DRIVE. LEFT TO HOUSE. SEE OUR SIGN. MR. GUYNN, EM. 7792.
MARSHALL J. WAPLE CO.
1224 14th St. N.W. DI. 3346

2 and 3-Bedrm. Ramblers
We supply the plans, lots and builders for your lot or ours. Come in and inspect our plans and sites in Silver Spring and Bethesda.
GRAHAM & CO.
SLigo 6010 Eves., AD. 8474

GI—$1100 DOWN
LOVELY FOREST HEIGHTS
Spacious 5-room bungalow on large lot; full basement, oil heat, tile bath, expansion attic. Payments about $60 per mo. Open Sat. and Sun. Convenient to bus transp.
OUT SOUTH CAPITOL ST. TO DISTRICT LINE, FOLLOW NEW INDIAN HEAD HIGHWAY ½ MILE TO FOREST HEIGHTS SIGN. TURN RIGHT AND CONTINUE TO 300 BLK. HURON DRIVE AND OPEN SIGN. OR PHONE AT. 0566 OR AT. 8980 AND WE WILL GLADLY SEND OUR CAR FOR YOU.
THE GABLES CO.
2423 MINN. AVE. S.E.

Open Sat. and Sun., 1 till 5
4807 GLENVILLE RD.
Detached brick, 21-foot living room, dining room, large kitchen, plenty of cabinets, breakfast nook, 3 good-sized bedrooms, tile bath, front porch; full dry basement; gas a.-c. heat. Priced right; reasonable terms; FHA and veteran approval.
Directions: Out New Hampshire ave. extended to University lane, then left ½ mile to Bayfield st., and left one block to house, or out Piney Branch rd. to Old Bladensburg rd., then right 4 blocks to Bayfield st. and right one block to house.
Swerdloff Realty Co.
1427 Eye St. N.W. EX. 2378
GE. 5061 WA. 4348 TA. 3780

STARTLING VALUE
Drastically reduced to $16,800; 7 rooms, including paneled den. 1 full tiled bath on 2nd floor, ½ tiled bath on 1st floor; spacious living room, large dining room, hall through to very large de luxe kitchen, breakfast room combination, full basement, porch; excellent close-in Silver Spring location. Act promptly on this unusual bargain.
PHILIP B. KEY REALTY
SLigo 3010

SPECIAL NOTICE
In Kensington we are offering a home and an investment to a retired or newly married couple of moderate means. The property faces a quiet residential street, but in the rear overlooks a main highway and is adjacent to recently rezoned commercial grounds on which a shopping center is now under construction. When this property is rezoned for stores it should bring a great deal more than the present price of $9,500. The house itself is a 2-bedroom bungalow, in sound condition with oil h.-w. h., full concrete floored basement and all city utilities. The present owner is leaving Md. and cannot afford to wait for future profits. Phone Mr. Houlton at PL. 0337 with
HAYCRAFT REALTY
EXCLUSIVE AGENT
Kensington's Real Estate Headquarters

WHY PAY RENT?
$1000 down will buy this 5-room bungalow, monthly payments; $20 for 3 years, after that $55, including taxes and insurance. SLigo 7375.
Suburban Investment Co.

3 Bedrooms, 1st Floor
Brick, for $11,050; has 1st trust of $9000, payable $65 per mo.; inclosed back porch, full basement, h.-w. h.; garage; lot 75x200; vacant; 1 block from carline in College Park, Md.

1 YEAR OLD
5-room bungalow for only $11,500 with G. I. 4% trust of $8800, payable $66.18 per mo.; includes everything; basement is partly finished into 3 rms.; storm windows and doors; 3 blocks from carline in College Park, Md.

Large 8-Room, 1½ Baths
On Greenbelt rd., 1 block off Wash.-Balto. Blvd.; h.-w. h.; full basement, large lot; 2-car garage; lovely home for large family or income property for small family by renting to U. of Md. students. Only $11,950; $1500 down, 1st trust of $10,450, payable $75 per mo.

OWNER'S HEALTH
forces sale of going chicken business, with about 1000 chickens up to 3 wks. old; new building and complete new equipment; large dwelling, 7 rms. and bath; city water and sewer; 1 acre; sell everything for $12,500, or sell home without chicken business and ½ acre for as low as $9500.
BURCH REALTY CO.,
Realtors
8505 Balto. Blvd., College Park, Md.
TO. 5753 TO. 6338
Eves., TO. 4856, UN. 3397

CONTINUED ON FOLLOWING PAGE

Sale, Suburban Houses 67

MARYLAND

Continued From Preceding Page

VERBUM SAT SAPIENTI

Meaning "A word to the wise is sufficient." Only $1250 down. Assume 4% GI loan. Ultra modern 5-room brick bungalow, a complete steal kitchen, attic, gas heat; white picket fence; bus by door. Immediate possession. If you see this perfect home you will buy it. HAMMACK REALTY. UN. 3507.

ONLY $1700 DOWN

and $69 month. In heart of Silver Spring, this lovely bungalow must be sacrificed by owner for quick sale. Call SLigo 7375.

Suburban Investment Co.

OWNER WANTS OFFER

Five-room bungalow with built-in garage, porch, stairs to expansion attic; oil h.-w.h.; partially finished recreation room; Bendix included; excellent condition.

PHILIP B. KEY REALTY
SLigo 3010 till 9 p. m.

LET US SHOW YOU

our fine selection of new and old bungalows and 2-story homes; veterans and non-vets financing; $12,000 up; little cash required. Possession.

DREISEN FREEDMAN, Inc.
SLigo 1700.

VETS—2 LEFT

$9,800, $800 down, $66 per mo., taxes, insurance included. 5-rm. asbestos shingle bungalow. Full bsmt.; expansion attic, auto. heat, paved street, C. T. transp.; schools, shopping and church nearby. CLIFF PIERCY & CO., Realtor, WA. 3200.

NEW BRICK BUNGALOW

In convenient section of Silver Spring. Beautiful living rom with fireplace, dinette, modern equipped kitchen with table space, 2 twin-size bedrooms and tiled bath on first floor. Stairs to storage attic; gas heat; full basement with outside entrance and lavatory. Price, $15,750.

1st Floor Bedroom & ½ Bath

New white brick Cape Cod on level partially wooded lot in Northwood Park, Silver Spring. Living room with fireplace and picture window, guest size dining room, large ultramodern kitchen with breakfast space; 3 generous bedrooms and tiled bath on second floor; full basement, gas heat; outside entrance. An excellent value at $18,500.

SILVER SPRING

Just off Dale drive, close to everything. Prewar brick colonial on beautifully landscaped lot. Living room with fireplace, family-size dining room, modern equipped kitchen and bedroom on first floor; 3 large twin-size bedrooms on second; full basement; automatic heat; attached garage. Priced for quick sale, $19,950.

NEW 4-BEDROOM BRICK

In best section of Silver Spring. Large living room with fireplace, opening to screened side porch; full-size dining room, dream kitchen with finest appointments, large bedroom and tiled bath on first floor; 3 generous bedrooms and 2 tiled baths on second. Stairway to floored attic; full basement, fireplace, gas heat, outside entrance, lavatory, built-in garage; slate roof, copper gutters and downspouts. Must be seen to be appreciated; $32,750.

Wood-Conley Co., Realtors
8719 Georgia Ave. SLigo 5700 Till 9 p.m.

BY OWNER

Silver Spring at Four Corners; new 6-room brick bungalow, near shopping center, church, schools and transportation; large lot; gas a.-c. heat; $18,500. OL. 3795.

Immediate Possession

Silver Spring at Four Corners. New 5-room expandable attic frame bungalow, near shopping center, church, schools and transportation. Large lot; gas a.-c. heat; $13,750. OL. 3795.

BUNGALOW—$13,250

An attractive bungalow with 2 large bedrooms and bath on 1st floor, with room for 2 additional bedrooms on 2nd floor; has spacious back yard surrounded by fence; located just off Conn. ave. in Chevy Chase, Md. Owner has purchased larger home and has priced home for quick sale. Convenient to shopping, schools and transportation. Call ME. 1143 until 6 p. m.

J. Wesley Buchanan, Realtor

1108 LANCASTER ROAD
N. H. HIGHLANDS
OPEN, 1 TO 5
THIS WEEK'S SPECIAL

Owner packed up, ready to move to Florida, will sacrifice his custom-built home consisting of 3 twin-size bedrooms, large dining room, 20-ft. living room with fireplace, modern equipped kitchen, large side concrete screened porch, beautiful paneled recreation room with a complete colored tile bath, recessed radiation, h.-w. gas heat, detached side drive, brick garage, on large lot. Priced for immediate sale. $3500 cash, will handle balance on one trust. Call evenings RA. 2961. Out N. H. ave. 1½ mi. past D. C. line to N. H. Highlands, left on Merwood dr. to Wildwood, right to 1st st., Lancaster rd., left to house. See our "Open" sign.

MARSHALL J. WAPLE CO.
1224 14th St. N.W. DI. 3346

NO CASH DOWN
TO VETERANS
On These Roomy Bungalows

Except $300 for usual settlement charges. Monthly payment approximately $63 including taxes and insurance. Also available to nonveterans with $1000 cash down, plus settlement charges. Floor plan includes living room, 2 bedrooms, bath, large kitchen, equipped with 6-cu.-ft. G.E. refrigerator. Gas range, full basement; gas a.-c. heat. Large lot, affording space for garden and safety for kiddies. Be sure and see today, by driving out Georgia ave. to Wheaton, take left turn on Viers Mill rd. (Rockville Pike) to Viers Mill Village or call Sales Office, SH. 3338, 11 a. m. to 6 p. m. daily. RE. 6650.

Colonial Investment Co.

PENTHOUSE RAMBLER

High elevation, overlooking Sligo Park and stream, with all the privacy of a penthouse, expansive wooded grounds; 36-ft. living room and dining area, with 4 picture windows, unrestricted view; large well-equipped kitchen with custom-built cabinets, formica top counters, convenient laundry facilities, 3 twin-sized bedrooms, double closets, 2 colored-tile baths, 2 fireplaces, 36-ft. paneled recreation room with fireplace and powder room, a natural to keep the gang together; large entrance foyer; garage optional. This home is quality custom-built. For appointment, SLigo 6010.

GRAHAM & CO.
SLigo 6010 Eves., WI. 2641

VIRGINIA

ALEXANDRIA SPECIAL

Beautiful spacious 6-room brick colonial, 1½ baths, full basement, side screened porch; so reasonably priced at $16,300, you may use your GI Bill of Rights to help finance this home.

ARLINGTON REALTY
2204 Wilson Blvd., OW. 9300.

ALEXANDRIA
Brick Rambler 3 Acres

4-bedroom, 2-bath home, all on 1st floor; less than 2 years old; in perfect condition; master bedroom with fireplace; large living room with picture window overlooking miles of countryside; slate roof, copper plumbing and gutters; 12-in. walls, hot water oil heat, attached 2-car garage; built by present owner for a lifetime home. Possession with title. Price $39,500. Shown by appointment only.

WALTERENE ROHMAN
CH. 2073 CH. 9605

ALEX., 5-room brick, $10,250
$2,000 Cash—$62.50 Mo.

This 2-story semidetached brick home has cheerful living room, junior dining room, modern kitchen, 2 comfortable bedrooms, large basement gas heat, clean condition. Immediate possession.

DICK BASSETT CH. 5057

ALEXANDRIA
BRADDOCK AREA

Unusual home of excellent construction in an exceptional location. The 1st floor has large living room with fireplace, pine-paneled dining room with built-in corner cupboards, modern kitchen, side screened porch with flagstone floor; the 2d floor has 3 bedrooms with fine closets, tiled bath, tub and shower; the basement has pine-paneled recreation room with fireplace, maid's room, bath and laundry room. Desirable features include insulation, copper plumbing, slate roof, oil h.-w. heat, shrubbery, etc. Price, $26,000; terms. For full information call AL. 1135.

EBNER R. DUNCAN CO.
Realtors
815 King St., Alex., Va. Ruply Bldg.

ALEXANDRIA

Frame town house consisting of 3 bedrooms, living room, study, dining room, kitchen and bath; oil hot-water heat; $3,500 cash with payments of $90 per month. Immediate occupancy.

McElhinney & Mechling
202 King St., Alex., Va. OV. 2220

Sale, Suburban Houses 67

VIRGINIA

ALEXANDRIA

In downtown location, close to everything and only a block from bus line. Nice brick row home with living room, dining room, kitchen and utility room, plus 2 bedrooms and tiled bath, tub and shower; oak floors. Exceptional price, $8,950. Low terms. For full information call AL. 1135.

EBNER R. DUNCAN CO.
Realtors
815 King St., Alex., Va. 209 Rupley Bldg.

ALEXANDRIA
GI—$2000 CASH
Open Sat. and Sun., 1 to 5

High above Russell rd. this charming group of individually designed new 3 and 4 bedroom brick homes with delightful bright modern kitchens and ½ bath on 1st floor will appeal to the seeker for value and distinction in a reasonably priced home; $19,250 to $21,200.
To reach: Down So. Arl. Ridge rd. to Arlandia shopping center (Presidential Gardens), bear right onto Russell rd., go 4 blocks to MacArthur rd., left one block to Holly st., left to homes.

HOLDEN & CO., INC. AL. 2200
Eves., TE. 3775

ALEXANDRIA bungalow, number 182, $1800 down, $9000. 4 bedrooms, hardwood floors, equipped kitchen, lot 50x100. Open till 9 p. m. OV. 5900. J. T. MOTON, 2415 Mt. Vernon ave., Alex., Va.

ALEXANDRIA—7-room frame number 21; $1500 down, $7950. 4 bedrooms, h.-w. heat; lot 50x100. Open till 9. OV. 5900. J. T. MOTON, 2415 Mt. Vernon ave., Alex., Va.

ALEXANDRIA—2-story brick, number 114, $1500 down, new house, 5 rooms, 2 bedrooms, full basement, oak floors, auto gas heat; open till 9. OV. 5900. J. T. MOTON 2415 Mt. Vernon ave., Alex., Va.

ALEXANDRIA—Bungalow, number 339; $1500 down, $7500. 5 rooms, 2 bedrooms. 20 minutes from Washington. Full basement, auto. oil heat. Open till 9. OV. 5900. J. T. MOTON, 2415 Mt. Vernon ave., Alex., Va.

ALEXANDRIA—Bungalow, number 16: $9350, in a nice location. 5 rooms, 2 bedrooms, full basement auto oil heat, oak floors. Open till 9. OV. 5900. J. T. MOTON, 2415 Mt. Vernon ave., Alex., Va.

ALEXANDRIA—Bungalow, number 330; $1000 down; 10 minutes out; 5 rooms, 2 bedrooms, hardwood floors. Open till 9. OV. 5900. J. T. MOTON, 2415 Mt. Vernon ave., Alex., Va.

ALEXANDRIA—Number 14; detached brick; $4000 down; new house. 10 rooms, 6 bedrooms, oak floors, auto. oil heat; full basement; well landscaped. Open till 9. OV. 5900. J. T. MOTON 2415 Mt. Vernon ave., Alex., Va.

ALEXANDRIA—Bungalow, number 400; story and half; 6 rooms on 1st floor; oak floors, full bsmt.; fireplace; ½-acre lot. Open till 9. OV. 5900. J. T. MOTON, 2415 Mt. Vernon ave., Alex., Va.

ALEXANDRIA
BEVERLEY HILLS
3½ BEDROOMS—$17,950

Lovely brick home in one of the most convenient areas of beautiful Beverley Hills. Ample living room with fireplace, dining room, fully equipped kitchen, den or bedroom, and screened porch make up 1st floor. Master bedroom suite (2 connecting rooms), another bedroom and bath on 2d floor. Full basement, oil heat, built-in garage. Excellent financing. Shown by appointment.

THOS. G. MAGRUDER
Exclusive Agent
2051 Wilson Blvd., Arlington, Va.
CH. 3131. GL. 3434.

ALEXANDRIA

Historic section, delightful home of fine brick construction. 1st floor has living room with cheerful fireplace, dining room, modern equipped kitchen; the basement has lovely recreation room with fireplace and French doors, opening to terrace and walled garden; also maid's room and bath. 2nd floor has 3 bedrooms and 2 baths; spacious closets; storage attic. Features include air-conditioning system, gas h.-w. heat, slate roof, copper downspouts, gutters and plumbing; oak floors; Venetian blinds. Price, $30,000. Easily financed. For full information call AL. 1135.

EBNER R. DUNCAN CO.
REALTORS
815 King St., Alex., Va. 209 Rupley Blg.

ALEXANDRIA
BEVERLEY HILLS

$20,000 with a large 4% 25-year first trust. A very charming brick home in this unusually convenient neighborhood. 3-bedroom 1½-bath brick home, full basement with recreation room and lavatory; att. gar. A large wooded practically level lot, ideal for children. Barbecue pit. To inspect please call LELAND D. BRECKENRIDGE, Realtor-Manager, Real Estate Dept.

HOLDEN & CO., INC.
AL. 2200; eves. and Sun., TE. 3775.

Arlington Forest Area
OPEN TODAY, 1 TO DARK

Quaint 3-bedroom rambler with all modern conveniences. 2 blocks off Lee blvd. 8 minutes from town. On ½ acre lot with wonderful trees. Excellent neighborhood; large living room with fireplace, dining room, electric kitchen, oil heat, full basement, hobby work shop, covered concrete terrace. Price $12,500, $2500 cash, balance less than rent.
To inspect, drive out Lee blvd. to Granada st., right on Granada to 2d st., left on 2d, ½ block to Galveston, left to 117 and our sign.

ASK-US REALTY CO.
OX. 2659 GL. 1252

ARLINGTON NORTH
OWNER FLORIDA BOUND
Open Today, 1:30 to 5
3 Bedrooms, 2 Baths
PRICED BELOW MARKET
632 N. ILLINOIS ST.

Shown for first time and made immediately available by owner transfer, this practically new brick home has delightful living room, dining room, unusually large fully equipped kitchen, twin-sized bedroom or den and complete bath down, with 2 master bedrooms and bath up. Features include 2 picture windows, 2 fireplaces, abundance of closet space, screened living porch, recreation room, gas heat, large level lot. Convenient to bus, shopping and schools. Priced below market at $19,750 completely furnished, or less if unfurnished. A real opportunity. Drive out today.
To reach: Out Wilson blvd. beyond Glebe rd. to Illinois st., left one long square to property.

KEITH D. BRUMBACK
Exclusively CH. 3527 or CH. 3873

ARLINGTON BARGAIN
867 N. KENSINGTON ST.

Lovely living room with fireplace, large dining room, very attractive equipped kitchen and ½ bath on 1st floor. 3 bedrooms and tiled bath 2nd floor. Shaded fenced-in yard. This is an all-masonry home and is in new-house condition. Included in the sale is a large plate-glass mirror over the fireplace, excellent stove, Hotpoint refrigerator, washing machine and ironer $4,000 cash payment will handle. Open Saturday and Sunday, 1 to 5 p. m. Out Wilson Blvd. to N. Kensington, right on Kensington ½ block to "Open" sign.

SENATOR, THIS IT?
ONE OF THE MOST OUTSTANDING COMPLETE HOMES IN THE METROPOLITAN AREA

Recently completed, this charming home is well-adapted to gracious living. For entertaining, a really lovely recreation room with tiled floor, fireplace and complete bar has been provided. The 1st floor consists of a large living room with fireplace, dining room, very large, beautifully equipped kitchen, breakfast room, bedroom and full bath, with glass-door shower. The 2nd floor has 2 lovely bedrooms with 2 very large closets and built-in chest. The bath on this floor is full-tiled and has the glass-door shower. This home has just been reduced $3,000. Open Saturday and Sunday, 1 to 5 p. m.
To reach: Out Lee Blvd. to Falls Church, right on Hillwood ave. 2 blocks to Shadylane, left 1 block to our "Open" sign.

The Virginia Realty Co.
2219 S. Arlington Ridge Rd. OT. 9115.

Arlington Rambler, $10,950

Not a misprint, sparkling white modern "L" shaped living-dining room, 2 good bedrooms, beautifully equipped kitchen; large lot, well landscaped. See this unusual offering today.

THE BRANT CO.
Arlington Sales Office, Brant Bldg.
2334 Wilson Blvd. GL. 4216, OX. 0520.

ARLINGTON—$10,250

2-story brick home, vacant; large living and dining rm., equipped kitchen, 2 bedrms. and bath, full basement; 1st trust approx. $8000. A sacrifice.

RAMBLERS—VACANT

We have 4 lovely ramblers open for your inspection; 2 and 4 bedrms., one to 2 full tiled baths; priced to suit you with low down payments. Finished rec. rms. with fireplace. We invite your inspection.

Bedrm., ½ Bath 1st Floor

Beautiful home, large liv. rm. with fireplace, large din. rm., equipped kitchen, bedrm., bath on 1st floor; 2 bedrms. and bath upstairs, full basement; located in Arlington's finest neighborhood, near everything. Priced at $13,750.

Longacres Realtors, Inc.
OW. 5318. OX. 1016.

Sale, Suburban Houses 67

VIRGINIA

ARLINGTON FOREST

Nice colonial brick home; has living room, dining room, equipped kitchen, full basement, 3 bedrooms, tiled bath; on nice lot; 10 minutes to Pentagon Building. Owner transferred, must sell quick. For appointment to see phone

SEWELL REALTY CO.
14 So. Glebe Rd. (at Lee Blvd.)
OX. 0217, GL. 1878 Till 9 P. M.

ARLINGTON RIDGE RD.

This beautiful 4-bedroom home of one floor plan, ½ acre lot overlooking Potomac area, 5 minutes to D. C. is a home you can live in and love. All rooms are spacious, including a beautifully equipped kitchen; unusual large basement; 2½ baths. Shown by appointment. Exclusive

J. FULLER GROOM REALTY CO.
OX. 4487. Eves. GL. 2247-GL. 6757

ASHTON HEIGHTS

Close to Buckingham shopping center, we can offer you the last word in comfort and security. Modern brick home with large rooms, full basement, detached garage; large beautifully landscaped lot. An outstanding buy at $14,500. See it today.

THE BRANT CO.
Arlington Sales Office, Brant Bldg.
2334 Wilson Blvd. GL. 4216—OX. 0520.

BELLE HAVEN ESTATE

Impressive stone and brick center hall, on level ½ acre; large living room with fireplace; side screened porch, family sized dining room, downstairs powder room; 3 bedrooms and 2 baths up; detached garage with breezeway slate roof. Priced below reproduction cost at $23,500. Your early inspection invited.

THE BRANT CO.
Arlington Sales Office, Brant Bldg.
2334 Wilson Blvd. GL. 4216. OX. 0520

BEVERLEY HILLS, ALEX.

Beautiful all-brick home on large lot, consisting of studio-type living room with fireplace; fully equipped kitchen, large bedroom and bath and screened porch on 1st floor; 2 large bedrooms and bath on 2nd floor; basement, oil h.-w. h.; attached garage. Price, $21,750; reasonable terms. Exclusive with

G. C. KEELER, REALTOR
2018 Mt. Vernon Ave. TE. 2760

BEVERLEY HILLS
Open Today and Daily
From 10 A. M. to 6 P. M.

18 beautiful new homes being offered for the first time in charming Beverley Hills, 10 min. from the Pentagon; 5 min. from Army-Navy Country Club, nr. Virginia's finest private and public schools, churches and transp.; a country atmosphere in the shadow of the Nation's Capital. Price, $2,500 to $3,000 under the present market; these homes consist of three bedrooms, full basement, screened porches; some with 1 bath, some with 1½; garages, Venetian blinds, weatherstripping, insulation; completely modern in every detail; the exhibit home is open daily from 10 a. m. to 6 p. m. 603 Tennessee ave., Beverly Hills, Alexandria. Call OV. 6549 and OV. 1946.

Hubbard Realty Co.
2202 Mount Vernon Ave.
Alexandria, Va. Exclusive Broker

BEVERLEY HILLS
1ST-FLOOR BEDROOM AND BATH

30-ft. living room with fireplace; dining room also has fireplace; bedroom and bath on 1st floor; light kitchen, fully equipped; 2 more bedrooms and another bath on 2nd floor; slate roof; oil heat; attached garage, large shaded lot. Price $21,500.

HICKS REALTY CO.
REALTORS
3706 Mt. Vernon Ave., Alex., Va.
OV. 3967. OV. 0561.
Eves., OV. 6843 or TE. 0933.

BEVERLEY HILLS

Something out of this world with more beauty and charm than you could possibly imagine, and a view of the Potomac River also. 2 bedrooms and bath up; bedroom and bath on 1st floor, large living room with fireplace, formal dining room, equipped kitchen, full basement with recreation room; one-car garage; nice screened porch; large corner lot; shown by appointment only.

ARLINGTON REALTY
2204 Wilson Blvd. OW. 9300.

BEVERLEY HILLS, ALEXANDRIA
3112 Circle Hill Road

Immediate possession. 2-story brick and frame dwelling with slate roof, property in excellent condition; living room, dining room, fully equipped kitchen, including electric refrigerator and electric range; den, large screend porch on 1st floor. 2 large bedrooms and tile bath on 2nd floor. Built-in garage, full-size basement, oil burner air-cond. heat. Lot 60x115 ft. with large oak trees. Sale price, $20,000.
OPEN 1-5 P. M. SAT. AND SUN.

Bohlayer & Pullman, Inc.
Exclusive Agent
105 S. Royal St., Alex., Va.
AL. 2422 OV. 2215 AL. 7771

BRADDOCK HEIGHTS

New brick colonial houses in Alexandria, Va.; FHA, GI approved for $20,000. Listen to the size of these rooms: On first floor, living room 13x19, dining room 11x12, large kitchen with breakfast alcove, 2 closets, ½ baths; 2nd floor, 3 bedrooms, 16x11, 13x14 and 10x11, 2 closets in master bedroom; 2 hall closets, colored tile bath; beautifully equipped kitchen; full basement, gas hot-air heat; 2 blocks to George Mason Elementary School and bus; parochial school close by. Vet. Admin. says house is worth $20,000. Close and get it for $3,400 down.

2504 CENTRAL AVE.
2 blocks west of Cameron Mills rd.
OPEN SAT. AND SUN.

SHERMAN REALTY
2104 Mt. Vernon Ave., Alex., Va.
OV. 1145, AL. 7060. Eves., TE. 4938

CLARENDON BUNGALOW

Cozy and warm white brick, 2 good bedrooms, full-sized dining room, breakfast room, h.-w. heat; garage. A rare buy at $13,150; well financed. Your inspection invited.

THE BRANT CO.
Arlington Sales Office, Brant Bldg.
2334 Wilson Blvd. GL. 4216, OX. 0520

CLAREMONT

The best buy on the market! 2-bedroom Cape Cod bungalow, $11,500; 3-bedroom, 2-story $11,650. Asbestos siding, tiled bath, full basement, h.-w. h., hardwood floors and fireplace; on spacious lots, in congenial, well-planned subdivision. FHA insured financing with reasonable down payment. Monthly payments approximately $69.50; 8 min. from Pentagon Building.
Directions—Shirley Hwy. to Route 7, right to 25th st. Exhibit house open. Phone CH. 9217.

Claremont Development Corp.

DEL RAY DISTRICT

Alexandria, Va.—5-room modern brick, 4 years old and in top condition. House has a full basement with outside entrance and a nice yard completely fenced. Has $7100 FHA loan with total payments less than $55 per mo. How about a reasonable offer?

Open Sat., Sun. Afternoons

Directions: Take Ridge Rd. bus (12th & Penn.) to Monroe Ave., walk 1 block west to Nelson ave. and left 1½ blocks to 538 East Nelson Ave.

SHERMAN REALTY CO.
2104 Mount Vernon Ave., Alex., Va.
OV. 1145, AL. 7060; eves., TE. 4938.

FALLS CHURCH

Nice brick bungalow; has living room with fireplace, dining room, equipped kitchen, full basement, 2 bedrooms, tiled bath; expansion second floor; nice wooded lot; close to transportation. Owner moving out of the State, must sell. For appointment to see call

SEWELL REALTY CO.
14 So. Glebe Rd. (at Lee Blvd.)
OX. 0217 GL. 1878 Till 9 P. M.

FALLS CHURCH

6-room brick prewar Cape Cod; 2 bedrooms and bath on 1st floor; large expandable upstairs with plenty of windows and heating roughed in; equipped kitchen, living room with fireplace, screened porch; large recreation room and shower bath in basement, laundry room and 2 additional rooms, to be used as playroom or maid's room; large lot with lots of shrubbery. Price $17,750, $5,000 down, monthly payments like rent. Price includes redecorating of 1st floor to suit the buyer. Located at 411 Meadow Lane, Falls Church. Shown by appointment only.

MAC LINDSEY
75 N. Glebe Road
CH. 6090; eves., FA. 6013.

FALLS CHURCH
CUSTOM BUILT

Attrac. 6-rm. brick, large corner lot. Living and dining rms. fireplace, mirror over, modern elec. kitchen, garbage disposal, auto. dishwasher, exhaust fan, de luxe cabinets and appliances. 3 lge. bedrms., 1½ baths, full length, full bsmt.; auto. heat; extra toilet and space for rec. rm.

CAPUTI REALTY CO.
Phone FA. 2123.

N. ARLINGTON

3-bedroom brick; close to conveniences; full basement, oil h.-w. heat. Must sell.
GL. 5273 CH. 5508

N. ARLINGTON

12-room brick; was doctor's home and office; 3 baths; large corner lot; 2-car garage. Must sell. Box M-365, Washington Post.

Sale, Suburban Houses 67

VIRGINIA

FALLS CHURCH

Four-bedroom, 1½-bath brick home on high elevation, in excellent condition: 1st floor, living rm. with fireplace, picture window; attractively decorated dining rm., equipped kitchen, 2 bedrms. and tile bath, screened porch; 2d floor 2 very large bedrms. and 9x10 dressing rm., tile bath; large basement, oil heat, copper plumbing, built-in garage; 1 block from school and transp.; vacant; terms to suit purchaser; may go GI. Asking $19,500.

LUCILLE COOK
FA. 3272 Exclusive FA. 4664

LARCHMONT

Fine 6-room brick colonial home, on a beautiful corner lot, in convenient Larchmont. Desirable features include large living room with fireplace, dining room with corner cupboards, 9x15 side screened porch, 3 extra fine bedrooms, one of which is pine-paneled; best construction throughout; attached garage. Better act quickly if location, lovely surroundings and charm area are a "must" with you. Priced reasonably at $21,950.

ENZOR REALTY CO.
CH. 1000. Exclusive OX. 2234.

LYON VILLAGE

Spacious Dutch Colonial in this outstanding section. 3 large bedrooms, bath and sun deck upstairs, large living room, den, formal dining room, ½ bath, equipped kitchen, side hall on 1st floor; full basement, oil h.-w. heat, 1-car garage. Priced for immediate sale at $18,950.

ARLINGTON REALTY
2204 Wilson Blvd. OW. 9300

LYON VILLAGE

Owner offers an outstanding brick Colonial in this desirable section of Arlington. Close to schools and shopping, conv. to D. C. and Pentagon. It has center hall, 24 ft. liv. room with fireplace, 24 ft. screened porch, 2 full baths, 2 half baths. There are 3 large bedrms. on second floor. Full basement has finished recreation room with fireplace. Oil a.-c. heat. Recently redecorated. Carpeting and Venetian blinds included. Priced $26,500.
Open Sat. and Sun., 1 to 6 p. m.
Or by appointment.
Drive out Wilson blvd., turn right on Hartford st., turn left on 18th to 3180 18th St., North. GL. 1853.

NORTH ARLINGTON

3-bedroom English colonial featuring large living room with fireplace, dining room, equipped kitchen, full basement with outside entrance; detached garage; lot 60 by 150. Very conveniently located and priced at only $13,500. To inspect call

YEONAS REALTY
GL. 2100 OX. 1243

N. ARLINGTON
$1500 DOWN

5-room brick bungalow; full basement; large lot; plenty of trees; beautiful view. Living room with fireplace, dining room, large equipped kitchen, 2 good bedrooms and bath. Full price, $13,000.

State Realty Co., Inc.
FA. 1749. Eves. and Sunday, FA. 9379.

NORTH ARLINGTON

A lovely Cape Cod brick home; has living room, fireplace, dining room, equipped kitchen, 1 bedroom and ½ bath on first floor; 2 bedrooms and full tiled bath on second floor; full basement, outside entrance; corner lot. Possession immediately. Owner must sell. For appointment to see

SEWELL REALTY CO.
14 So. Glebe Rd. (at Lee Blvd.)
OX. 0217 GL. 1878 Till 9 P. M.

N. ARLINGTON

This GI financed 3-bedroom brick Colonial is within walking distance of schools, churches, buses. 1st floor, living room with wood-burning fireplace, dining room, equipped kitchen; full basement with fireplace. $11,275 1st trust 4% interest. $74.50 per month includes taxes, interest and insurance.

JNO. J. LOFLIN
Loflin Bldg., 2420 Wilson Blvd. GL. 4312

NORTH ARLINGTON
CHARMING, UNUSUAL
FIELD STONE BUNGALOW

New, custom built, contains living room, fireplace, study, dining room, super kitchen, 2 bedrooms, beautiful bath; oil heat; laundry; garage; lavatory. Space for recreation room and work shop in basement. All rooms are spacious. Lot is large and wooded. Call Mrs. Way, MI. 8327, DE. 4101.

FRANCES POWELL HILL
1608 20th St. N.W.
EXCLUSIVE AGENTS

OAK HAVEN
AT QUAINT FALLS CHURCH
OPEN TODAY

COMFORT—Radiant heat.

BEAUTY—Noble trees, large lots.

HEALTH—Wide picture windows letting in oceans of sunlight.

HAPPINESS—A 3-bedroom brick rambler.
No steps to climb.
A home with every modern facility.

CONVENIENCE—Just off Fairfax Drive blvd. to Washington.

PRIDE—Lovely neighbors and a home your friends will praise.

ONLY 3 UNSOLD

To inspect: Drive out Lee Highway or North Washington blvd. to Falls Church at Fairfax Drive crossing, right on Fairfax Drive to Meridian ave. or Great Falls st., right to our signs.

LARCHMONT CORP'N.
GL. 8910

SOUTH ARLINGTON

A lovely colonial home; has living room, dining room, kitchen, full basement, oil a.-c. heat, 2 bedrooms and tiled bath; 10 minutes to Pentagon Building. Must sell; $1,500 cash will handle; balance like rent.

SEWELL REALTY CO.
14 So. Glebe Rd. (at Lee Blvd.)
OX. 0217 GL. 1878 Till 9 P. M.

SOUTHERN PINES

This charming white brick Cape Cod is nestled among singing pines. Perfect location for school, churches and buses, in North Arlington. Living room 11x22 with fireplace, family-sized dining room, breakfast nook with corner cupboard, well-equipped kitchen, 2 large bedrooms 11x16, tile bath, many closets and storage space over built-in garage. Recreation room with fireplace.

JNO. J. LOFLIN
Loflin Bldg., 2420 Wilson Blvd. GL. 4312

VIRGINIA FOREST

Lovely brick rambler, never been occupied. Purchaser must sacrifice. Living room, dining room, kitchen, 2 bedrooms and tiled bath on first floor. Second floor has plumbing and heat roughed in. Full basement. Suburban living at its best. Substantial cash required. Don't miss this one.

THE J. R. TENCHER CO., INC.
1623 Wis. Ave. AD. 2644, OL. 2429.

VIRGINIA FOREST SECTION
FALLS CHURCH
OPEN TODAY.

For $13,950 we offer you a $15,000 replacement value; a present of $1000 for you. At last, the 3-bedroom brick rambler you can afford. You will be delighted with these modern homes with large living room, dining room, picture windows, letting in plenty of sunshine, all-brick-to-ceiling fireplace, beautiful hardwood parquet floors, roll-away stairway to large attic, kitchen completely equipped with excellent stove, 8 ft. G. E. refrigerator, Bendix de luxe washing machine and plenty of Beauty-craft steel cabinets. You will have no stairs to climb. Excellent financing.
To inspect—Drive out Lee blvd. or Lee hwy. through Falls Church to Virginia Forest sign, right through Virginia Forest to Timber Lane, left to West st., right to Poplar Hts. and our sign.

LARCHMONT CONSTRUCTION CORP.
GL. 8910.

WESTOVER

5-room brick, near schools and shopping; by owner, $12,950. KE. 6233.

WHY PAY RENT?

2-apt. home, live in one and rent other; each consists of liv. rm., kitchen, bath, bedrm., oil heat. Full price $11,500, $3000 will handle. To see call

JUDSON REAMY & SON
1122 N. Irving St. CH. 0800.

FOR THE FAMILY

With not much money; 6-room house in poor condition but livable; garage and 4 acres of pretty land bordered by little stream; in a nice development of moderate-priced homes; 20 min. from downtown Wash.; will consider $7,500 with liberal terms. Phone GE. 7037.

FT. BELVOIR PERSONNEL

Please note this bargain; 3 bedrooms, completely modern bungalow built in 1940. Located on ½ acre near Mount Vernon, Va. Owner must sell and will accept less than $10,000. House may go GI; if so, down payment will be very low.

SHERMAN REALTY CO.
2104 Mount Vernon Ave., Alex., Va.
OV. 1145, AL. 7060; eves., TE. 4938.

Sale, Suburban Houses 67

VIRGINIA

VACANT—New brick Cape Cod; 5 rms., t. bath. 1st fl., 19-ft. liv. rm., firepl. $1,500 to $1,950 cash. OW. 6946.

$14,950

Here is a lovely 3-bedrm. and bath rambler on ½ acre of land, 15 miles out on excellent highway. Modern kitchen, large living room with fireplace; close to stores, school, bus; $2000 will swing this, balance all on 1st trust.

JOHN C. WRIGHT, INC.
CH. 4777. Eves., CH. 1271.

REDUCED $500
IF SOLD THIS WEEK!
2506 SO. 2D ST.

5-room and bath bungalow; fully insulated; hardwood floors; tiled bath; close to grade and junior high school, shopping center and churches; bus at front door. For appointment to inspect call

VIRGINIA REALTY CO.
OT. 9115

FOR A LARGE FAMILY

5 bedrooms, 2 baths, living room with fireplace, den with fireplace, dining room, equipped kitchen, breakfast nook, 2 large porches; detached garage; walking distance of Clarendon. Price $32,500.

JUDSON REAMY & SON
1122 N. Irving St. CH. 0800.

LARGE, PICTURESQUE

brick Colonial, only 10 minutes from D. C. in Country Club Hills; gracious Southern atmosphere reflected in the Colonial columns, high ceilings, large rooms; 2 full and 1 half baths, 2 fireplaces, 3 good bedrooms; solid value; GI financing available; liberal terms to nonvets. Only one, so investigate without delay.

THE BRANT CO.
Arlington Sales Office, Brant Bldg.
2334 Wilson Blvd. GL. 4216, OX. 0520

CUT INCOME TAX

By buying this home you would have less tax to pay. Only $1250 down, balance like rent. 5 spacious rooms and bath, plus full basement, excellent Arlington location.

ARLINGTON REALTY
2204 Wilson Blvd. OW. 9300

A PEEK

at this 1½-story brick home is all that's needed for you to realize what a buy it is. Large living room with Colonial fireplace, family-sized dining room. 1 bedroom and bath down; 2 twin bedrooms and bath up; full basement, gas heat; lot 100x110; excellent location. Inspect by calling

THE BRANT CO.
Arlington Sales Office, Brant Bldg.
2334 Wilson Blvd. GL. 4216, OX. 0520

$10,950

2-bedroom bungalow, living room 15 by 21; conveniently located in excellent North Arlington residential section. Attractive financing can be arranged.

YEONAS REALTY
GL. 2100 OX. 1243

COURTHOUSE SQ., 2 BLOCKS
3-BEDROOM FRAME

Lot 100x125; house is modern; selling for $2,500 down.

L. McGEE KING, REALTOR
GL. 5273 CH. 3508

NEARBY McLEAN—$9500, new frame bungalow; 6 rooms, full bsmt., oil heat; fireplace, ½-A. Arfax Realty, FA. 1450, Elmwood 574.

DETAILS FOR COMFORT

This builder really went all out on this 3 bedroom brick rambler, 23-ft. living room with fireplace, extra large equipped kitchen, full basement, car port, all this on ½ acre; only 3 blocks to buses, school and shopping.

Real Estate Service, Inc.
Lee Hwy. at Glebe Rd. OW. 9090

38 SOLD, 5 LEFT
OPEN 12 TILL DARK SAT. & SUN.

FHA GI approved, 6-room brick Colonial, located less than 10 minutes from Pentagon. Living room with fireplace, side screened porch, large dining room, fully equipped kitchen, 3 nice bedrooms and tiled bath; screened and Venetian blinds throughout; full basement has half bath. Priced at only $16,500. Others 4 feet larger with ½ bath on 1st floor. Priced only $19,000. Sidewalks, curbs and gutters. Immediate possession. Choose your decorations.
Directions—Drive across 14th St. Bridge and down Mount Vernon Highway to Alexandria and King St., right on King past the Masonic Temple to property and Open sign.

Real Estate Service, Inc.
Lee Hwy. at Glebe Rd. OW. 9090

HERE IS A NIFTY

Only $1500 cash and you can move in this brick bungalow; living-dining room, equipped kitchen with garbage disposal, 2 bedrooms and tiled bath; expansion attic; full basement, large lot; nuff said

Real Estate Service, Inc.
Lee Hwy. at Glebe Rd. OW. 9090

$10,250 1ST TRUST

Available to qualified purchaser this attractive bungalow has living room with fireplace, dining room, worksaving kitchen, 2 bedrooms and tiled bath; stairway to expansion attic; full basement, inclosed back porch. Full price only $13,250. Excellent N. Arlington location.

Real Estate Service, Inc.
Lee Hwy. at Glebe Rd. OW. 9090

ARE YOU LOOKING

for a real bargain? Then don't miss this bungalow, living room, 2 bedrooms and bath, equipped kitchen, stairway to expansion attic; back yard fenced plus barbecue pit. Priced at only $9500.

Real Estate Service, Inc.
Lee Hwy. at Glebe Rd. OW. 9090

SUPERB LOCATION

$17,950—A new brick 3-bedroom Colonial with garage, 2 fireplaces, 1½ baths; among classy homes. Large 1st trust available with $3500 cash. Large beautiful wooded lot.

J. FULLER GROOM RTALTY CO.
OX. 4487. Eves. GL. 2247-GL. 6757

CAN YOU BEAT IT?

White brick home containing large living room with fireplace, full dining room, lovely kitchen, 3 excellent bedrooms, tiled bath. Full basement, screened porch. Level corner lot. Convenient N. Arlington location. Full price, $14,500.

CONSOLIDATED REALTY
OX. 1022—CH. 8100. Eves., KE. 6914.

True California Ranch House

3 bedrooms, large living room-dining room combination, with fireplace and large picture window; large kitchen. ½-acre lot. Spanking new. $13,750. Call 9 'til 9.

J. WESLEY BUCHANAN
1501 Columbia Pike
CH. 1341. OW. 3007.

FOR THE BEST in Virginia property and courteous, efficient service. Call
EDWARDS REALTY
KE. 3855. CH. 5057.

NEW BRICK CAPE CODS
G.I. HOMES, $1000 CASH

These attractive 2-bedroom homes have expansion attics with space for 2 future bedrooms, cheerful living room with picture window, spacious kitchen with range, refrigerator, numerous cabinets and cheerful dining area; gas hot-water heat, Bendix washer, tiled bath. Approximately $87.50 monthly, including taxes and insurance.

DICK BASSETT CH. 5057

Two Lovely Homes
ARTISTIC STONE RAMBLERS

In one of Arlington's best areas. An ultramodern dream kitchen, knotty pine reading and sun room, large living and recreation rooms both with stone fireplaces, also hobby room; 2-car fireproof garage; many other unusual features for the discriminating buyer. Priced at $28,500, substantial cash.

Comfort Unlimited

This stone rambler located in Ravenwood Estates gives you the ultimate in gracious living; 4 bedrooms, 3 baths, panelled den, 4 fireplaces, 30-ft. living room; 30-ft. recreation room, 1½ acres of rolling wooded ground. Priced to sell at $46,950. Exclusive with

Eastman & Seay
Realtors FA. 2620.

PANELED LIVING ROOM

with stone fireplace, featured in this new 3-bedroom rambler; full basement, storage attic, dream kitchen, garage and ½ acre lot are other features. The price? Only $17,500. Only one. See it today.

THE BRANT CO.
Arlington Sales Office, Brant Bldg.
2334 Wilson Blvd. GL. 4216, OX. 0520.

$9800—Completely Furn.—$9800

5-room Colonial home, offered completely furnished at the low price of $9800 and best of all it can be purchased for only $2700 down and $78 monthly including everything. Modern and in a good Arlington location. A real opportunity.

ENZOR REALTY CO.
CH. 1000. Exclusive. OX. 2234.

BRICK COLONIAL

A house that can be called "home"; 1½ blocks from shopping, schools and transportation; 2 bedrooms, recreation room; can be sold FHA, GI. Priced $11,950. Call 9 'til 9.

J. WESLEY BUCHANAN
1501 Columbia Pike.
CH. 1341. OW. 3007.

Daily Crossword Puzzle

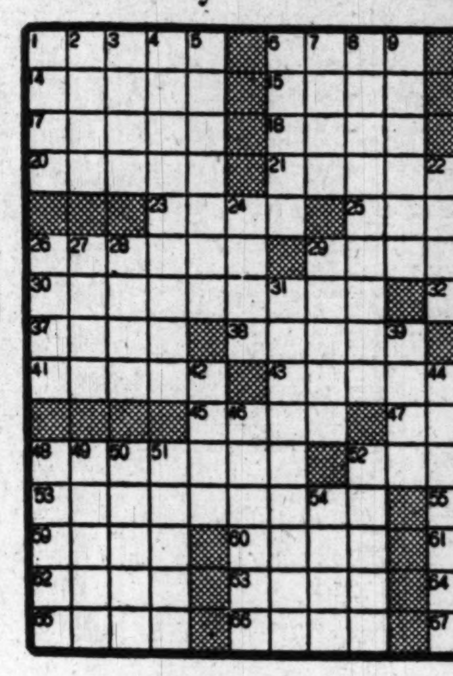

ACROSS

1 OUTMODED
6 ALMS BOX
10 MAN
14 PLACE OF SACRIFICE
15 LOWS
16 CELEBES OX
17 ADULT INSECT
18 EEL-SHAPED AMPHIBIANS
19 LATVIAN
20 LEGENDS
21 DISCLAIM
23 THE SPLEEN
25 GREEK LETTER
26 ENDEAVORED
29 ARROW POISON
30 CONSEQUENTLY
32 LOCATIONS
37 BELOVED BY GLAUCUS
38 INCLINATION
40 BURROWING ANIMAL
41 IRRITABLE
43 INTERCEDE
45 TOWARD THE SHELTER
47 ANTENNA
48 MAKE ACUTE
52 BRICK OVEN
53 PART OF NEW YORK CITY
55 NOTIONS
59 ON TOP OF
60 ANKLE BONES
61 BRINK
62 ARBOREAL ANIMAL: ABBR.
63 STATE: FR.
64 FOLLOW
65 CATTLE
66 PORTUGUESE MONEY OF ACCOUNT
67 HORSE

DOWN

1 THE COUNTRY: LAW
2 EGYPTIAN SINGING GIRL
3 DEER
4 AMERICAN INDIAN TRIBAL CHIEFS
5 EATING AWAY
6 LIFELESS
7 ASSUMED PART
8 CONSTITUENT PART
9 TAKE FOR GRANTED
10 ACID FOUND IN APPLES
11 CLOSE BY: POET
12 INDOOR GAME
13 CONSUMED
22 PERISHES
24 DEPARTED
26 VERSE: REF. SP.
27 NORSE GOD
28 WESTERN CITY
29 MISS DUNNE
31 TURN TOWARD THE EAST
33 THREATENING
34 IMPLEMENT
35 OTHERWISE
36 SOOTHSAYER
39 CHALLENGE: FR.
42 MUST: PHARM.
44 RENEWS AN EXPERIENCE
46 EPISTLE
48 WOMAN'S GARMENT
49 CAPITAL OF FRENCH INDO-CHINA
50 —— SEIDL.
51 FRENCH RIVER
52 UNITES CLOSELY
54 FORMER TURKISH ARMY REGIMENT
56 SCOTTISH GAELIC
57 KIND OF
58 TO SOW

YESTERDAY'S ANSWER

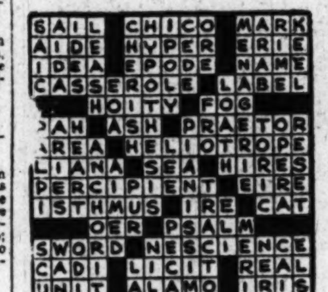

Sale, Suburban Houses 67

VIRGINIA

2-BEDROOM HOME

½-acre lot, aml.; convenient location; cinder block; unfinished exp. attic. Minimum down payment $2000, monthly payments not over $75. Immediate possession. $10,950.

NORVA REALTY CO., INC.
Bailey's Cross Rds., Va.
FA. 7544. FA. 6097. CH. 7843.

MAKE OFFER

Spick and span 3-bedroom frame, in North Arlington. Living room, kitchen and bath, screened front porch. Lot 74x140. Close to school and bus.
W. B. HILKERT.
KE. 6886. CH. 3523.

INVESTMENT PROPERTY

Two-apt. building, masonry construction; ½ acre on corner; separate utilities; garage. Total rent $180 mo. Price, $14,500. Call ELIZABETH W. ROSEN, with WILLIAM P. PARRAMORE, CH. 9666; evenings, CH. 6442.

$9,500

2 bedrooms, bath, kitchen and living room, 2 screen porches, garage, full basement. New heating plant. Excellent equipped greenhouse, fruit trees. Very close in. Call Luria Bros., 2300 Wilson Blvd. OW. 8500. Eves. KE. 5444.

$9,500 BUNGALOW

Ten minutes to D. C.; full basement, garage, breakfast nook, attic; large lot with fruit trees and greenhouse; owner will take GI appraisal. Won't last; see it today.

THE BRANT CO.
Arlington Sales Office, Brant Bldg.
2334 Wilson Blvd. GL. 4216, OX. 0520

OPEN TODAY, 11 TO 6

Lovely brick Cape Cod with 3 spacious bedrooms (1 on 1st floor) and 2 tile baths. Other features include: twin picture windows, venetian blinds, 2 fireplaces, side screened porch, ample closet and storage space, dream kitchen with finest equipment, full bsmt. with high pitched ceiling and outside entrance.
This home is well planned and most tastefully decorated. You will find it most enjoyable living in this neighborhood of Army and Navy officers and government executives. Bus and schools close by. Homes range in price from $17,500 to $19,950 with very reasonable terms.
Directions: Out Wilson Blvd. past Glebe Rd. to Ill. St. and open sign.

Old Dominion Developers
Builders of Better Homes
For other information call OW. 5276.

REMODELER'S SPECIAL

An older frame home in the middle of a large group of brick adjacent to Arlington Forest. 6 spacious rooms and bath, plus 2 porches, full basement, garage, new heating plant; a paint brush would do wonders.

ARLINGTON REALTY
2204 Wilson Blvd. OW. 9300

3 BEDROOMS, 1½ BATHS
$14,500

Here is a home you can hang your heart on. Built low and lovely on large wooded lot. You have a large twin-size bedroom and half bath on 1st floor and 2 large bedrooms and bath on the 2nd, with excellent storage space; deep dry basement with work shop and outside entrance. Located on quiet street with fenced rear yard. Ideal for children. Priced for immediate sale.

LES FARNUM
OW. 1004.
4632 North Washington Blvd.

$350 DOWN, $55 MO.
$6250

7-room house and ¾ acre; city water and electricity installed; 2 poultry houses; fine gardening land; in Herndon, Va.; walking distance to shopping center and school; a good place to raise chickens or dogs; only 20 miles D. C.

R. C. PRINTZ
Herndon, Va. Herndon 69.
"MANY OTHER BARGAINS"

$11,950

2-bedroom colonial home, containing large living room, dining room, electrically equipped kitchen; full basement; conveniently located near Falls Church High School. Inspection by appointment. Call

YEONAS REALTY
GL. 2100 OX. 1243

PICTURE BOOK HOME

No steps to climb in this charming prewar bungalow; living room with fireplace, side screened porch, dining room, lovely equipped kitchen, 2 bedrooms and tiled bath; stairway to expansion attic; full basement has rec. rm., maid's rm., laundry room and large workshop. No finer offering at $12,650 anywhere.

Real Estate Service, Inc.
Lee Hwy. at Glebe Rd. OW. 9090

$1250 DOWN, GI.

Will sell this weekend; 5-room brick bungalow, 6 years old; good location. Total price, $11,250. Terms, $75 per month. Call CH. 7777 or OX. 1186.

HUNT COUNTRY

Charming estate of 148 acres. Near Middleburg, Va., adjoining fox club's school. There is a 7-room and bath tenant house, 3-car garage with chauffeur's quarters, box stalls for 8 horses. The main house is built in the style of an early English manor house with living room 25 by 40; large dining room, master suite of 2 bedrooms, dressing room and bath! 5 other bedrooms; 3½ baths. Price, $55,000.

McElhinney & Mechling
202 King St., Alex., Va. OV. 2220

NEAR McLEAN

3-bedroom rambler, situated on high, ⅔-acre lot, this lovely modern rambler is nearing completion and ready for sale. Living room with fireplace, dining room, 3 bedrooms and bath; expansion attic; basement, attached garage, large side porch. 20 minutes downtown. Priced under market. Choose your own decorating scheme.

C. L. HANOWELL CO.
6819 Lee Hwy., Falls Church
FA. 5777 or 7193

PANELED DEN

Just for Dad and his own private shower bath, if he wants that too; sewing room or sun room also, on 1st floor, for Mom; upstairs 2 large bedrooms and full bath; full basement; 2-car garage; constructed partially in stone; vacant and heated. Only $17,950 and in North Arlington. Call 9 'til 9.

J. WESLEY BUCHANAN
1501 Columbia Pike.
CH. 1341. OW. 3007.

COUNTRY CLUB

Delightful 3-bedrm., 2½-bath English brk. home on lovely wooded lot; 1st fl. completely redecorated, lge. ent. hall, charming liv. rm., 20x14, with 3 exposures, fireplace, cheerful din. rm., 12x14; fully equipped kit., 21-ft. screened porch; 2nd fl., 3 twin-size bedrms. and 2 lge. tiled baths, master bedrm., 20x14; studio type, full bsmt., rec. rm. with fireplace, built-in garage, oil heat, excel. neighborhood, ½ block to bus, close to schools; vacant; well finance.; asking $22,500.

LUCILLE COOK
FA. 3272. Exclusive, FA. 4664.

Sale, Suburban Houses 67

VIRGINIA

BUNGALOW—VACANT

Only $12,500. Out-of-town owner must sell this cozy brick home, with $9700 first trust. It has bright light liv. rm., din. alcove, equipped kitchen, 2 lovely bedrooms and tile bath, plus expansion attic; full basement, gas heat, screened living porch, large level lot. Should sell quickly, call us today!

KEITH D. BRUMBACK
Exclusively, CH. 3527 or CH. 5873

FLASH

Three-bedroom, 2-bath brick bungalow for $13,500! It's brick and modern, on large lot; Launderall, garbage disposal; recreation room with third bath; and look at these terms—$2400 down and $77 month, including everything. Won't last; call today.

THE BRANT CO.
Arlington Sales Office, Brant Bldg.
2334 Wilson Blvd. GL. 4216, OX. 0520

GRACEFUL COLONIAL

Oversized living room with fireplace, large dining room and kitchen on 1st floor; 3 large bedrooms and 2 baths upstairs; full basement with ½ bath; electric barbecue pit on back terrace. $21,300 with attractive terms.

Ravenwood Realty Co.
Realtors, FA. 2976 or GE. 6031 eves.

FURNISHED
FOR IMMEDIATE LIVING

5-room brick on large lot, 80x130; immaculately clean and furnished with beautiful blond furniture; including draperies, rugs upholstering in harmonizing colors, light dry basement, only $2900 cash. Price $12,000.

HICKS REALTY CO.
REALTORS
3706 Mt. Vernon Ave. Alex., Va.
OV. 3967. OV. 0561.
Eves., OV. 6843 or TE. 0933.

BRICK RAMBLER

Paneled living room with fireplace, large dining room, 3 bedrooms, 1½ baths, ultra modern kitchen; full basement with maid's bath, built-in garage; located in North Arlington on ½ acre lot. Priced to sell. Call 9 'til 9.

J. WESLEY BUCHANAN
1501 Columbia Pike.
CH. 1341. OW. 3007.

$10,000—4% LOAN

Brick home of 5 nice rooms, practically new, modern, good residential area, lot 60x110. Full price $13,500.

ENZOR REALTY
CH. 1000 Realtors OX. 2234

1st-Floor Bedrm. and ½ Bath

This de luxe Cape Cod home is on large corner lot and has large living room with fireplace, especially large dining room, de luxe kitchen, side porch; 2 large bedrooms and bath on 2d floor; full basement, oil heat, immediate possession. To see come to

MANNAS REALTY CO.
2116 Wilson Blvd., GL. or OX. 2784

$9,950

Within 5 minutes of the Pentagon, within a short walk of the Columbia Pike shopping center, 2 blocks from bus. Semidetached home, about 1 year old offered for sale due to GI's transfer to California; full basement with Climatrol gas heat; kitchen equipped with GE refrigerator and gas range, parquet flooring throughout, skyscraper fireproof construction of steel and concrete; terms. $2300 down and monthly payment of $54.49, including taxes and insurance.

Geo. Mason Green Co.
Exclusive Agents
CH. 3838. Eves. and Sundays, FA. 4424

3-BEDROOM BRICK

House on a gently sloping lot of about ¾ acre, in a pleasant community and within walking distance of bus; full basement, oil heat, 1½ baths, range and refgr. Price, $17,800; $5000 down, bal. $100 per month.

MASON HIRST
Annandale, Va., at the end of Columbia Pike. Phone FA. 7447. Closed Sundays.

SPECULATION

A 5-rm. prewar brick home, near Clarendon, priced $2000 under market because it is rented through October, 1949. Reasonable terms. Also go GI.

MANNAS REALTY CO.
2116 Wilson Blvd. GL. or OX. 2784.

NOT JUST 6 ROOMS

But a complete well-planned, quality-built, 3-bedroom brick home, of large proportions; in a location unequalled for conv. to everything; close to Pentagon, perfect for Army or Navy officer. Compare this with others you have seen. For appointment, call R. W. MULLEN, OX. 1882; eves., GL. 5704.

Green Acres Rambler
3 BEDROOMS, 2 BATHS
GI-APPROVED—$21,750

Unbelievable but true, a lovely rambler with 3 bedrooms, 2 baths, living room 16x20 with fireplace, and large windows, dining room, beautifully equipped kitchen with dishwasher, garbage disposal, electric range and refrigerator, wall radio, and Bendix washer. The home, surrounded by a level ½-acre, can be purchased GI with only $4000 cash. A real opportunity.
Or, if you prefer, a beautiful 2-bedroom rambler with radiant heat, beamed ceiling, living room with fireplace, attached garage; on ¾ acre. Priced at $18,730.

THOS. G. MAGRUDER CO.
2051 Wilson Blvd., Arlington, Va.
CH. 3131 GL. 3434

I STOP

to see a variety of new homes. Open for inspection Sat. and Sun., 1 till dark. In Smith's addition to Berkshire, excellent N. Arlington location. Bungalows, Cape Cods, Colonials, all different and a wide range of prices; 5 to 7 rooms, each home equipped with range, refrigerator, garbage disposal, exhaust fan, Venetian blinds and screens. If you're looking for the much-desired center-hall plan, you will find it here. We invite your careful inspection. For details call now or
Drive out Lee hwy. to N. Powhatan st., right to N. 28th or 29th st. and left to our homes.

MILTON G. SMITH, Real Estate
4219 Wilson Blvd. OW. 7200

SELECTED HOMES

$9,500—2-Bedrm. Bungalow
Masonry garage, lovely garden, new modern greenhouse; 5 minutes to Key Bridge.

$12,250—2-Bedrm. New
Modern ramblers, ½ block from Lee blvd.; 5 minutes to town.

$14,950—3-Bedrm. Brick
Colonial, near Country Club and Glebe rd.; FHA and GI financing.

$14,950—Dominion Hills
Three-bedroom home.

$11,550—4% First Trust

$17,500—3-Bedroom Brick
At Wynnewood; powder room on 1st floor, 2 fireplaces, recreation room.

$18,000—Va. Forest
3-bedroom rambler on ¼-acre wooded lot.

$19,750—Columbia Pines
Original; very large rooms; built-in garage.

$25,950—Williamsburg Type
3 large bedrooms, 2½ baths, garage.

TO INSPECT CALL
ASK-US REALTY CO.
OX. 2659 GL. 1252

Sale, Suburban Houses 67

VIRGINIA

A VIRGINIA HOME

Oh, yes, we have a large selection priced from $4,150 up. Down payments start at $800 and up.

BARNEY REAL ESTATE
P. O. Box 673.
Tyson's Corner, Falls Church, Va.
FA. 7565.

Brick Bungalow, $13,000

3 bedrooms, 2 baths, living room, dining alcove, equipped kitchen, full basement; $2000 down; $9500 1st trust. FA. 8231.

5 SPARKLING ROOMS

WESTMORE—An enchanting little cottage in best Cape Cod motif. 5 ample closets and stairway to expansion attic, for that extra bedroom and storage. Beautiful lawn on level lot with garden space in rear. Equipped kitchen, full basement with outside entrance. Family comfort and enjoyment here; 30 minutes from D. C. Clean and trim as the day it was built. Price $11,500 with minimum $1800 down. Call now.

ARLINGTON REALTY CO.
2204 Wilson Blvd. OW. 9300.

MADE TO ORDER

for honeymooners is this lovely English tapestry brick home, from the comfortable living room, dining room, modern kitchen downstairs, to the 2 large bedrooms and tiled bath up. This home has "eye-appeal"; it's a steal at $13,950, well financed. See it today!

THE BRANT CO.
Arlington Sales Office, Brant Bldg.
2334 Wilson Blvd. GL. 4216, OX. 0520

YES

You are probably one of those individuals looking for a large home that has all the extra features which go to make comfortable living. First floor, spacious center hall entrance leads to large den and powder room, 26-ft. living room with attractive fireplace; banquet-sized dining room, family-size kitchen, beautifully equipped, and large living porch. 2nd floor, master bedroom, private dressing room and full tiled bath; 2 other twin-sized bedrooms and bath; stairway to floored storage attic. Full basement, gas heat. Located on large corner lot in one of our finest residential neighborhoods. Priced at $24,500, with reasonable financing. Shown by appointment

LES FARNUM
OW. 1004.
4632 N. Washington Blvd.

BUILDER wants to build house direct for owner; best of references. FA. 4652.

EMPHASIS ON QUALITY
OPEN DAILY, 1 TILL DARK

New 3-bedroom colonial of the better type; ready for occupancy; 1½ baths; built-in garage and large screened porch; excellent neighborhood close to schools, shopping and transportation; attractively priced at $23,750; terms.
To reach: From Alexandria out King st. extended to Albany ave. (2900 block), left to our Open House and Sign.

J. WESLEY BUCHANAN
EXCLUSIVE AGENT
1501 Columbia Pike
CH. 1341. OW. 3007.

EMPHASIS ON QUALITY
OPEN DAILY, 1 TILL DARK

New 3-bedroom Colonial of the better type; ready for occupancy; 1½ baths; built-in garage and large screened porch; excellent neighborhood; close to schools, shopping and transportation; attractively priced at $22,750; terms.
To reach—From Alexandria out King st. extended to Albany ave. (2900 block), left to our Open House and Sign.

J. WESLEY BUCHANAN
EXCELLENT AGENT
1501 Columbia Pike
CH. 1341. OW. 3007.

Overlooking Potomac

We are just about ready to show the first four houses in the close-in beautiful subdivision of Riverwood. This is only 12 minutes from Washington; overlooks Georgetown, the Reservoir, Cathedral, and river. These are exceptionally large wooded lots containing from ½ acre up. The prices of these ramblers range from $39,500 to $52,000, containing 3 bedrooms, and the latest equipment throughout and can be better described as you inspect the house. If you are interested in exceptional value with all the charm and delightful view that your money entitles you, please come up and see us.
To reach, come over Key Bridge, follow Lee Hwy. to Military Rd., right to Lorcom lane, right to new road, ride 3 blocks to new road, left over the hill.

JOHN C. WRIGHT, INC.
CH. 4777 Eves., CH. 1271

OPEN 1 TILL DARK

If you appreciate the finer things in life, don't fail to see this new stone and brick home in Lacy Forest; majestic setting among large trees; the best in materials, and construction outstanding; no afterthoughts here. Carefully designed for a lifetime of beauty, comfort and convenience. Features 4 bedrooms and den, 3 full and 2 half baths, 3 fireplaces, maid's room and recreation room, 2-car garage. For details call now or drive out Lee hwy. to N. Ivanhoe st., left 1 block to our "Open" sign.

MILTON G. SMITH, Real Estate
4219 Wilson Blvd. OW. 7200

$15,500

Immediate possession of this new 3-bedroom brick home; large living room with fireplace, family sized dining room, equipped kitchen with space for breakfast nook, large screened porch over attached garage, full basement, gas air-conditioned heat; beautifully decorated in Williamsburg blue; located in best section of N. Arlington.

M. T. Broyhill & Sons
CH. 5300

BRICK RAMBLER

3 bedrooms, electric kitchen, living room with fireplace, and many other fine features. Immediate occupancy.

WILLIAMS REALTY CO.
2308 Wilson Blvd. OW. 6161

Sale, Suburban Houses 67

VIRGINIA

RAMBLER

$14,950—In Arlington, in a lovely location, we have this home for sale, it has living room with fireplace, dining room, kitchen, 2 large bedrooms and bath. Price $14,950. GI approved.

MANNAS REALTY CO.
2116 Wilson Blvd., GL. or OX. 2784

RAMBLER PLUS

1 wooded acre, 3 bedrooms and den, large living room with fireplace, full dining room, de luxe electric kitchen, full basement, garage; the most for $21,000; about $5000 cash required. Inspect by calling

THE BRANT CO.
Arlington Sales Office, Brant Bldg.
2334 Wilson Blvd. GL. 4216, OX. 0520.

AL BAKER & SON, INC.
offers for your inspection this 2-year-old bungalow near Annandale; contains 6 rooms, full basement, unfinished attic, situated on .9 acres; all modern conveniences, full price $8800, $2900 cash and take over payments of $65 per month. TE. 7343. AL. 6644. Open Sundays 9 to 8.

AL BAKER & SON, INC.
$1500 cash, $125 per month buys this charming 3-bedroom, 1½-bath bungalow in excellent Arlington location; equipped kitchen, full basement, oil heat, fireplace, bookshelves in living room, beautiful grounds; full price, only $14,750. Call for appointment to inspect, AL. 6644, TE. 7343. Open Sunday 9 to 8.

AL BAKER & SON, INC.
$1600 down buys two houses fully furnished. Large lot, 89x290, located in Groveton. Convenient to everything. Call today, TE. 7343, AL. 6644. Open Sunday 9 to 8.

AL BAKER & SON, INC.
Lovely 5-room frame detached home in Del Ray with only $1200 cash and payments of $80 per month. Living room, dining room, kitchen, stove and refrigerator; 2 bedrooms and bath, full basement, oil heat, 1-car garage, lot 50x100. For further information, call TE. 7343, AL. 6644. Open Sunday 9 to 8.

AL BAKER & SON, INC.
Fairhaven, here is a nice frame bungalow that has a living room, a bedroom, kitchen and bath, oil heat, a large expansion attic; in a very nice location, ½ block to bus, convenient to shopping, full price, only $9730 with $1500 down. AL. 6644. TE. 7343. Open Sunday 9 to 8.

DISTINCTIVE

This charming white Cape Cod brick house in lovely Woodlawn; conveniently located; has oversize living room with fireplace, dining room, large breakfast nook, well-equipped kitchen, 2 spacious bedrooms and tile bath. There is a built-in garage and a stone fireplace in the yard. Home you'd be proud to own.

JNO. LOFLIN
Loflin Bldg., 2420 Wilson Blvd.
GL. 4312

Attention, Army Officers
5 ROOMS—$8,950
AT $47.50 MONTH FHA

This streamlined 2-story masonry home is ideal for small family; features cheerful living room, cozy dinette, fully equipped kitchen, 2 nice bedrooms and bath and 5 large closets; attractive large level lot; convenient 1-fare bus, schools and shopping center; 5 minutes to Pentagon; substantial cash payment; possession with settlement. Drive out today via Columbia Pike beyond Barcroft continue over bridge, turn left at next street, approx. 2 blocks to S. 11th st., then right to 1040 S. Emerson.

DICK BASSETT, CH. 5057

OPEN SAT. AND SUN.

Only a few left of these excellent brick homes. The downstairs is unusually convenient with combination den or bedroom and a full tiled bath with shower stall. Upstairs is a large master bedroom, a twin size bedroom and another full tile bath. Other features are GE garbage disposal, fireplace, porch, recreation room and outside entrance. Very attractive terms.
To reach: Out Lee hwy. past Glebe rd. to No. Quantico st., right on Quantico, 3 blocks to No. 27th st. and "Open" house.

LURIA BROS.
2300 Wilson Blvd. OW. 8500.

CALIFORNIA COTTAGE
HILLWOOD MANOR

New brick 2-bedroom California cottage atop a high elevation in lovely suburban community; luxury living room with wood-burning fireplace and 20-ft. picture window, beautiful view of valley for miles around; living room opens on large brick terrace; the 2 twin-size bedrooms have tremendous floor to ceiling closets; fully equipped modern kitchen with refrigerator, range, Bendix washer and steel cabinets; Venetian blinds throughout; expansion attic with space for 2 additional rooms; gas-fired radiant heat keeps entire floor warm and home comfortable at low cost. Price, $13,950. Substantial cash required. Open Saturday and Sunday till sold.
Directions—New Hampshire ave. 1.3 miles past D. C. line to Erskine st., turn right and follow sign to property, 7223 16th ave.

CARL M. FREEMAN REALTY CO.
EX. 4065

WHERE IS IT?

One of the very best locations this side of the Potomac, 3 spacious bedrooms plus storage space and tiled bath; gracious living room with fireplace designed for entertaining; formal dining room, equipped kitchen, side screened porch, recreation room and lavatory in basement; 1-car attached garage; beautiful tree-studded level lot; slate roof, copper plumbing and many other quality features. Priced to sell. Army officer transferred.

ARLINGTON REALTY
2204 Wilson Blvd. OW. 9300.

SALESMEN DILEMMA

Such positive reaction to this lovely 3½-bedroom bungalow in convenient North Arlington location has this office in a dither. This attractive house has pine-paneled living room with beamed ceiling and cheerful fireplace, dining room, nice kitchen, side screened porch, and built-in garage. There's a large beautiful lot and plenty of plantings and excellent garden plots. Priced at only $13,950.

JNO. J. LOFLIN
Loflin Bldg., 2420 Wilson Blvd.
GL. 4312.

$1000 DOWN

and $55 mo. buys 5-room masonry home; 4% interest.

$2000 DOWN

buys new 3-bedroom brick: got everything; good location. Immediate possession.

Old Dominion Realty Co.
CH. 3395 OX. 2284

NOT A BARGAIN

Just good dollar for dollar value; this conveniently located house, in one of the better Arlington neighborhoods is offered at $13,950. On the 1st floor are living room (12x16), dining room (10x12) and fully equipped kitchen; on the 2d floor, 2 bedrooms and tiled bath; full basement with space for recreation room; all windows equipped with Rusco factory-built combination storm windows and screens; transportation, schools and shopping within walking distance.

Stanley R. Rowland Co., Inc.
Realtors, 118 E. Broad St.,
Falls Church, Va.
FA. 3333. Eves. FA. 2843.

OPEN SAT. AND SUN.
ATTENTION VETERANS

Only 8 left of these brand new brick Colonial homes featuring 3 bedrooms, 20-ft. living room, large dining room, downstairs powder room with colored tile fixtures, fully equipped kitchen, fireplace, porch, full basement and automatic gas heat. Veterans may buy for $2500 down and $110 per month including taxes and insurance.
Directions—Out Lee Highway to No. Powhatan, right on No. Powhatan to 27th st. and "Open" house.

LURIA BROS.
2300 Wilson Blvd. OW. 8500.

CONTINUED ON FOLLOWING PAGE

Sale, Suburban Houses 67

VIRGINIA

Continued From Preceding Page

YATES GARDEN. Brick, 2 bedrooms, 1½ baths; 7 years old; in excel. cond.; leaving city. Owner, OV. 5215.

DON'T READ THIS AD

If you don't want unusual value. This prewar 2-story brick and frame Colonial has 5 unusually large rooms, and "cubes out" larger than the average 6-room house. On the 1st floor are large living room (with glassed-in side porch), dining room, and an unusually large kitchen with plenty of cabinet space. On the 2d floor are 2 extra large bedrooms and full tiled bath. Full basement with recreation room and workshop. The property is fenced and has a large children's playhouse in the rear. Stores, transportation and schools nearby. An exceptionally attractive offering at $15,750.

Stanley R. Rowland Co., Inc.
REALTORS
118 East Broad St., Falls Church, Va. FA. 3333. Eves., FA. 2843.

BUNGALOW—VACANT

Only $12,500. Out-of-town owner must sell this cozy brick home, with $9700 first trust. It has bright light liv. rm., din. alcove, equipped kitchen, 2 lovely bedrooms and tile bath, plus expansion attic; full basement, gas heat, screened living porch, large level lot. Should sell quickly, call us today!

KEITH D. BRUMBACK
Exclusively, CH. 3527 or CH. 3872

3-Bedroom Brick Bungalow

ONLY $15,250

Surrounded by beautiful trees and shrubbery, on a lovely lot in North Arlington, this home, with large living room, dining room, kitchen, 2 bedrooms, tile bath and screened porch on 1st floor and 1 large bedroom on 2d floor, should be the answer to your needs. It has full basement with work bench and ½ bath, and is just 1 block from bus, shopping, grade school and church. Call Mr. Sullivan today for appointment to inspect. Substantial cash required.

JNO. J. LOFLIN
Loflin Bldg. 2420 Wilson Blvd. GL. 4312

3-APT. HOME

Immaculate, newly decorated brick home; 1st floor has large living room with fireplace, extra-large screened porch, family-sized dining room, 2 bedrooms and tiled bath, fully equipped kitchen and an attached garage; 2d floor apt. has living room, bedroom, kitchen and dinette, full bath, and is renting for $85 per month; downstairs apt. has living room with fireplace, bedroom, kitchen and full bath, and is renting for $55 per month. Here is an opportunity to acquire a lovely home and have it pay for itself.

M. T. BROYHILL & SONS
CH. 5300

Farms, Land, Sale 70

VIRGINIA

BARGAIN—150-acre stock and grain farm on pike; railroad transportation to Washington; runs to river; 8-room house with all modern improvements, good tenant house, large stock barn; improvements worth as much as price of farm. $22,000. Shown by appointment. Phone Herndon 38. Buell Farm Agency, Herndon, Fairfax Co., Va.

Virginia or West Virginia

Consult those who know how to help you select your farm, country home or estate before you buy, without obligation to anyone.

BARNEY REAL ESTATE
P. O. Box 673,
Tysons Corner, Falls Church, Va.
FA. 7565

CATTLE GRAZING FARM
OVER 760 ACRES
OWNER SACRIFICING

Panoramic setting on State hwy., transportation and commuting distance to Wash. Attrac. 7 rms. and bath, 3 tenant bldgs., cattle and horse barns, silo, granary, machinery sheds, etc. Well fenced, water in all fields.

CAPUTI REALTY CO.
Phone FA. 1415

New 4-Room Bungalow

Cellar, hardwood floors, running water and electricity; large garden, lawn; good neighbors; gravel road; $3,300, ½ cash.

7½ ACRES

5-room log house; weatherboarded, electricity and running water; on gravel road; price, $2,750, terms.

3 ACRES

6-room house; poultry house and other outbuildings; price, $2,750.

98 ACRES

Stock and grain farm; good 7-room house, electricity installed; fine view; in sight of macadam highway and good town; price, $8,750, terms.
"MANY OTHER BARGAINS"

R. C. PRINTZ
Herndon, Va. Herndon 69.

Farms, Land, Wanted 72

VIRGINIA

FROM 10 to 20 miles to D. C.; from 2 to 100 acres, with house. Write Box M-359, Washington Post.

Lots for Sale 73

DISTRICT OF COLUMBIA

HAWTHORNE
RANCH HOUSE SITES
SEVERAL VALUABLE LOTS
IN THIS LOVELY NORTHWEST

subdivision, which is regulated and planned as a neighborhood you desire. Minimum size lots 60 ft.; others much larger. Price, $2,350 and up. All utilities available. Mr. Holmes, EM. 6635.

PAUL P. STONE, REALTOR
NA. 7379

1 BLOCK EAST OF CONN. AVE. at 34th and Fessenden sts. nw., beautiful homesites, $3450; conv. to schools, stores, etc., rep. on grounds Sat. and Sun. 1 to 5 p. m.

SHAPIRO, INC.
ME. 1717 GE. 1108

MARYLAND

LOTS—Lots—Lots of Lots—All located in finest section of Silver Spring, Woodmoor, Woodside Park, etc.
"WOODMOOR AGENCY, INC."
SH. 5555 or SH. 3575 til 9 p. m.
((We Blanket Woodmoor.)

A REALLY BEAUTIFUL WOODED VILLA SITE

In the Hillwood section of Falls Church. Fully improved with water, sewer, curbs, etc.; 70x125. Terms if desired. This is an excellent buy at $2950. Can be seen Saturday or Sunday by calling Mr. Campbell at OT. 9118.

$695 PER ACRE

Between Olney and Manor Club Estates, the year's best buy in beautiful acreage. For a limited period we will continue these lovely tracts at $695 per acre; make your own terms. Call O. L. MURDOCK, Real Estate. PL. 1103.

VIRGINIA

BELLEVUE FOREST—Wooded lots overlooking Washington Golf and Country Club. Write or call for illustrated brochure. CH. 3838, George Mason Green Co.; eves. and Sunday, GL. 3838.

BUILDING LOT 150 ft. frontage, 235 ft. deep; ½ mi. west of Edinburg, Va., on good highway; $2000. For further information write Mr. R. R. Lantz, Box 135, Edinburg, Va.

2 lots, 90 and 73x120, located at Lorcom lane and N. Quincy st., for immediate sale. Attractively priced as a whole.

WILLIAMS REALTY CO.
3806 Wilson Blvd. OW. 6161

FOR BETTER BUILDERS

Small or large groups of lots just just right for ramblers in the $20,000 to $30,000 class. Exclusive country club area of North Arlington. Lot runs 80 to 100 ft. frontage. Price includes sewer, water, sidewalks, curbs, gutter and paving. All these improvements except sidewalks already in place on many lots. Much of the tract has already been improved and contains many fine Colonials and ramblers in all stages of construction.

LURIA BROS.
2300 Wilson Blvd. OW. 8500.

GET THAT LAND NOW

Pay for it over a period of years and build when you are ready. Large lots, and small acreage tracts from 1 to 5 acres. In fast growing section of nearby Virginia. The longer you wait the harder it will be to find large homesites or estate sites close to the city. Liberal terms. Phone GE. 7037.

Acreage, Sale 75

VIRGINIA

NEARLY 5 acres on a high hill, between Annandale and Shirley hwy., price $5000, $1000 down, balance $30 per month. MASON HIRST, Annandale's Oldest Firm. Phone FA. 7447. Closed Sundays.

Dogs, Pets, Kennels 76

BOSTON TERRIER, 5 mos., male, pedigreed, housebroken. DU. 4152.

BOXER—Beautiful 7-week-old male pup, fawn with white markings, AKC registered, from champion stock. Phone Dale View 8836.

BOXERS

Mossmont has some choice puppies for sale. Visit our kennels. AL. 0805.

COCKER Spaniel, 9 mos., female, buff, housebroken; reas. FR. 6892 after 8 p.m.

COCKER PUP, red and white, 3 mos. old, female, thoroughbred, $15; also mother, blond, 2½ years, AKC, $25. Call WA. 3260.

COCKER PUPS, black, 11 weeks old, champion bloodlines; $50 ea. CH. 4245.

COCKER SPANIEL puppies, 7 wks. old, A.K.C. reg., black; males, $30; females, $20; fine stock. Call GL. 0393.

COLLIE PUPPIES, AKC reg., healthy, gay, friendly puppies from parents with excellent dispositions. TA. 0835.

COLLIE PUPPIES, AKC registered, champion stock. 604 N. Emerson st., Arlington. GL. 1049.

DALMATIAN, handsome male, pedigreed up; A.K.C. registered; accustomed to children; ALMOST housetrained; 4 mos. old; $100. TE. 5283 (Alexandria).

ENGLISH SETTER PUPS, CH. ROYAL Freckles & Beau Essig Lines, "Ped. Hunters." Paul R. Clemens, Lansdale, Pa. Phone 7246.

LOVE BIRDS, perfectly mated; Hendrix cage included; $12 complete. MU. 7148.

SIAMESE KITTENS, 4 months, seal point; exotic pets. OL. 7691, aft. 6 p.m.

SIBERIAN HUSKY PUPS
AKC, Cheracha Kennels. GL. 8273.

HOLLYWOOD KENNELS
Boarding; cocker spaniel puppies and stud service. TO. 5139.

SCOTTIE PUPPY, male, 7 wks. old, black, from AKC registered stock; reasonable. TE. 8763.

SHETLAND sheep dogs (miniature collies), AKC reg. Pups and grown stock. Matron to whelp soon. All reasonably priced. Phone Vienna 284-W or Box M-343, Washington Post.

Sale Miscellaneous 78

ACCORDIAN, Excelsior concert grand; excellent condition. Must sacrifice $395 or best offer. SH. 4836.

AIR CONDITIONING and heating unit, gas fired. Richmond, for 6 rooms, complete with controls, $125. Klomp Air Systems, VI. 5800.

ANTIQUE English walnut what-not desk with 4 mirrors. NO. 3152, mornings or evenings.

ANTIQUES—1 Irish crocheted lace stole collar, 2 yds. long, 8" wide, $75. 1 Valencienne lace collar, $75. 1 Rapollo lace collar, $35. 4-piece hand-made real lace, also 1 hand-carved tortoise shell comb., $40. 1 deep jade green carved comb., $25. TA. 7485.

ARMY uniforms, size 42; ofc.; like new. Very reasonable. OR. 6697.

ARMY TENT, $35; 2000-lb. safe, door combination and 3 inside keys, $100. EX. 8926.

BABIES' cribs, strollers, etc., for rent; delivered. Baby's Butler Service, 60 Canal st. sw. EX. 4370.

BABY BATHINETTE, also small crib and pad; $12 for both. OW. 9400, ext. 422.

BABY CARRIAGE, twin, practically new; cost $69, will sell for $40. VI. 7633.

BABY CARRIAGE, Thayer, collapsible, excel. cond., $20. MI. 8825.

BABY CARRIAGE, Collier Keyworth, pract. new, $20, incl. matt. OW. 5133.

BABY CRIBS, 3, maple, $12 to $32, and spool walnut, $35; 2 carriages, $8 to $22. 18 7th st. ne. LI. 6969. Open till 9 p. m.

BABY furnishings, bassinette, compl.; clothing, hat, coat, rompers; carriage cover, etc.; reasonable. CO. 8386.

BABY FURNITURE—New maple chest, robe, baby tender, carriage, all in good condition. CH. 5919.

BABY CARRIAGE, high chair and stroller; excel. cond.; reas. AT. 3027.

BABY CARRIAGE, Thayer, collapsible, practically new; $25. TA. 8531.

BARBER SHOP equipment, 3 chairs, with complete outfit. See Mr. Crouch, 1007 King st., Alexandria, Va.

BATHINETTE, Trimble, aluminum, originally $20; sacrifice $12. CH. 0741.

BED LEGS for coil springs and box springs. We install. SLigo 9594.

BED, Rollaway, 30-inch; innerspring mattress; almost new. NO. 8169.

BED—Double, walnut, including spring and mattress, in excel. cond. AX. 4043 after 7 p. m.

BED, Rollaway, innerspring mattress, practically new, $20. GL. 0899.

BED, double, mahog. finish; springs and innerspg. matt. Good cond. $25 complete. UN. 3475.

BEDS, twin, Hollywood, complete, almost new. $80. 832 So. Greenbrier st., Arlington, Va.

BEDROOM SUITE, 7-pc., walnut, in new cond.; cost $600, sell $200. TR. 3335.

BENCH SAW, 8-in, jigsaw, ½ horsepower motor on welded pipe bench, used once, $125. HI. 6473.

BICYCLE—Girl's, 28-in.; good condition; $28.95. VI. 2312.

BICYCLE, new, good cond.; good paint job; light; $25. TA. 5413, 5 p.m.-10 p.m.

BOXWOOD, 3, English; approx. 4½ ft. tall. Phone FA. 1575.

BUILDING MATERIALS—9 windows, 3 transoms, 2 doors. Take all for $12. HU. 9497.

CAMERA—Argus C-3, with case and flash attach., $45. SH. 3457 before 6 p. m.

CAMERAS (5) in good condition; Agfa, 35-mm, f-3.5, $25. Falcon 127, Anastigmat f-4.5 lens, $19. Argus CIII, 35-mm, f-3.5, with built-in range finder, $34. Mercury II, 35-mm, f-2.7 coated lens, $33. Perfex 55, 35-mm, f-3.5, with coupled range finder, $39. At home, between 1-9 p. m. Sat. and Sun. I. C. HOAG, Apt. 1-B, 2033 Fla. ave. nw.

CAMERAS—Photo and movie supplies, darkroom equipment; easy terms; trade-ins; year's guarantee; catalog free. Brenner Co., 933 Pa. ave. nw. RE. 2434.

CASH REGISTER, National, brand-new; retail $670; prints guest checks. 435 7th st. sw. NA. 8601.

CLOTHING, tuxedo, tails, 38-39; elegantly tailored; gray Chesterfield lady's coat, trimmed genuine silver fox; size 14. CO. 0755.

CLOTHES—Ladies' suits, coats and dresses, size 14; men's 10 winter suits, size 38, $5 to $18; heavy overcoat, $19; topcoat, $5; several hats, size 7½; also garden tools. 4920 Upton st. nw.

CLOTHING—Men's, 2 business suits, sz. 42, $20 ea.; full dress suit (tails), morning suit, sz. 42, $30 each; tuxedo, sz. 44, $30; excellent cond. OR. 4259.

COAT, winter, woman's, full length, size 42, light brown, large, beautiful fox collar, satin lining, with 100% wool inner lining; $35. HO. 6808.

CORNET and case, Conn B-flat, $85. WA. 5993.

DIAMONDS—Lady's sol. ¾ ct., $100; lady's 1½ ct., $125; lady's ⅝ ct., $150; lady's ¾ ct., $175; lady's nice perfect ¾ ct., $225; lady's perfect white American cut, ⅞ ct., $350; lady's plat. 1½ ct., $450; man's perfect cut 1¾ ct., no flaws, $600; lady's sol. plat., 1 ct., blue-white American cut, $700; man's flawless 2½ ct., good color, $1000; lady's plat. 3½ ct., perfect, reduced to $1200; lady's princess ring, 17 perfect white full-cut diamonds, approx. 1¼ ct., $200. All prices include mtgs. Money-back guarantee. Trades accepted. Livingston & Co., 1423 H st. nw. ME. 3440.

DOORS (80), summer, lattice, 6'8"x 3'9"; $5 ea., in lots of 20, or $8 ea., separately. Telephone Chief Engineer Gardner, HOTEL ANNAPOLIS, NA. 9220.

DRESS, eve., light blue, tulle, sz. 12 tall, worn twice; cost $50, sell $15. NO. 8890.

DRESS FORM, adjustable, 14-18; like new; $10. CH. 1637.

DRESSING TABLE, kidney shape, with bench; blue enamel; $8. GL. 0981.

ELEC. HEATER, never used, 2-burner; reas. ST. 9100, Bill Dudrow, 7-6:30.

ELECTRIC IRONER, Norge, $50, excellent condition. DU. 6092.

ENCYCLOPEDIA AMERICANA, brand-new, de luxe edition; never been out of package; sacrifice. OV. 6709.

FILING CABINETS

Legal size, 4 drawers, wood, used, in perfect condition. $19.50 each.
H. BAUM & SON, 616 E ST. N.W.

FILM DEVELOPED—24-hour service; 8-exposure roll developed and enlarged, 49c. Brenner Co., 933 Pa. ave. nw. RE. 2434.

FRIGIDAIRE, 6 cu. ft.; good condition. $100. FR. 4476.

FURS—Double silver fox, good condition, $150. TE. 7830.

FUR COATS, mink; cost $4600, sell $1000; nutria, valued at $1000, sell $650. Size 12. AD. 3625.

FUR COAT, Ocelot-dyed Coney, purchased Best & Co.; practically new; will sacrifice, $100. PL. 1141.

FUR COAT, beautiful blk. Persian lamb, 38-40, perf. cond., sacrifice, $150 or best offer; dresses, $1 each. DI. 7177.

FUR COAT lady's, beautiful muskrat, size 14, perf. cond. No reas. offer refused. SH. 3932.

FUR COAT, black Alaska seal, size 16-18, excellent condition, $90. 3 all-wool tweed coats, $15 each. OV. 3439.

FUR JACKET, white fox, size 12-14, purchased Franklin Simons. Must sell. OR. 5846.

FUR SCARFS, mink scarf, 4 skins, $175; also beautiful 2-pc. red fox scarf, unusual buy, $100. VI. 9172.

FURS—Silver fox, perfectly matched; cost, $275; sell, $150. UN. 8546.

FURN.—Rollaway bed, sofa bed, upholstered chair. DE. 1080, Ext. 511.

FURNITURE (antiques), odd pieces; owner leaving town; must sell. OV. 5215.

FURNITURE for 1-bedrm. apt., N. Arl. Best offer considered. Apt. available Feb. 1, $73 per mo. GL. 1305.

Furniture Unclaimed
Warehouse Clearance

Sofa bed, $28; sofa, $28; overstuffed chair, $15; occasional chair, $10; sofa davenport, $65; dresser, $18; chest, $14; wardrobe, $18; buffet, $14; 5-pc. breakfast set, $28; rollaway bed, $15; table desk, $9; Morris chair, $24; Hollywood bed, $19; vanity, $11; wash stand, $8; 9x12 rug, $14; 5x8 rug, $12.

Hoffman Upholsterers
2433 18th St. N.W.
Open Daily 'Til 9.

FURNITURE—3-pc. sectional, semimodern sofa and lounge chair in blond wood; very reasonable. EM. 2063.

FURNITURE—Dinette table and chair, solid mahog.; bookcases and record cabinets, mahog. finish; good cond. EM. 3245, after 5 p. m., all day Sat. & Sun.

FURN.—Complete for 2 bedrms., liv. room, den, din. rm., bath, elec. kit., all for $3000. Available de luxe apt., fine nw. sec. $175 mo. incl. util. WO. 0322.

FURN.—5-pc. walnut bedrm. suite (twin beds); 8-pc. mahog. dinette (both 18 mo. old); collapsible baby carriage, bathinette and basinette with removable wheels; must sacrifice; transferred to New York. OW. 8192, 12 to 3 p. m. or after 5 p. m.

FURNITURE—Living room suite, 3-pc., mohair; maroon, blue; $85. TE. 3699.

FURN.—Baby highchair, folds down; crib with air matt., single metal bed with matt., one overstuffed chair with slipcovers. WA. 3105.

FURN.—Crib and chifforobe, innerspring mattress, like new, $50 complete; bar and stools, never used, suitable recreation room, blue, $55; Oval rug 4x6, wine, $5; several lamps, 2 mahogany rush-bottom chairs. WO. 2713.

FURN.—2-pc. liv. suite, silk upholstery, practically new. CO. 4122.

FURNITURE—Studio couch, brand new, maroon upholstery, with gray floral slipcover, $60. HU. 7148.

FURN.—Flat top oak desk, 6 drawers; mission 2-dr. bookcase. Seen bet. 11-4, Sat. 1839 Newton st. nw. No dealers.

FURN.—Westinghouse refrigerator; studio couch; floor model radio-phonograph. DE. 7360.

FURNITURE—Mahog. coffee table ($5); upright vacuum cleaner ($5); solid walnut spinet type desk ($95); 3-way floor lamp, less shade ($7). Blond mahog. bedroom furn.: chest with 5 drawers; dresser, 3 drawers and mirror; vanity with mirror and bench; cabinet style night table; and a chair; $175 complete. All in excel cond. OV. 3432.

FURN.—Sofa and chair; excellent cond.; $95 both. SH. 3457 before 6 p. m.

FURNITURE, chairs, 2 large upholstered, $50. Call WI. 5710.

FURNITURE—Due to refurnishing, 5-pc. twin bedroom, complete; 6-pc. rock maple dinette set; living room pieces, consisting of sofa bed, floor model comb. radio; twin commode; coffee table, drum table. Sat., Sun., 3 to 9. 7434 Ga. ave. nw., Apt. 2. RA. 3867.

FURN.—7 pc. junior dining suite in Drexel solid mahog.; corner cabinet, mirror, rug and pad; living rm. compl., tables, lamps, pictures, rugs, Bendix, porch chaise, etc.; must sell; moving. WA. 4379.

FURNITURE—Davenport and matching chair, $72.50; maroon rug, 9x12, $40; all good condition. TE. 3519.

FURNITURE—12 kneehole desks, $8 to $22. 3 sofa beds, $18 to $35. 3-piece liv. rm. suite, $85; 6 china cab's, $12 to $35. 4 dropleaf tables, $12 to $28. 2 sets, dinette, blond and red mahog., $58 each. 18 7th st. ne. LI. 6969. Open till 9 p. m.

FURNITURE
LEAVING CITY.

Disposing of household furniture and miscellaneous items. GE. 4141.

G.E. electric range, 1948, air liner. GL. 3608. Reasonable.

GAS RANGE, Roper tabletop; excel. cond.; used 1 yr.; $60. WA. 7651.

GAS RANGE, table-top Tappan, used 2 years; 9x12 rug, both in excellent condition. Call RE. 6700, ext. 76035, Maj. Higgins, 8-4, weekdays.

GAS RANGE, Estate, table-top, 4 burners, ivory; good cond.; $100. NO. 1258.

GAS RANGE (bottled), Chambers de luxe with deep-well cooker, used only short time; must sell quick. Cost $350, sell $200. Call OV. 4840.

GAS RANGE, Norge, like new; sacrifice. Culmore Apts., 506 Glen Carlyn drive East, Falls Church, Va.

GAS RANGES, new and used, $19.50 up; credit and liberal trade-ins. ACME STOVE CO., 1011 7th st. nw. NA. 8952.

GAS STOVE, Magic Chef, and 6 cu. ft. Servel refrigerator; good condition; $125 for both. WO. 3406.

GAS STOVE, excellent condition; reasonable. FA. 4923.

GAS RANGES, all sizes; credit and liberal trade-ins; reg. installation. Peerless Sales, 2237 Georgia ave. DE. 5670.

GAS STOVE, 4 burners; good condition; $95. OW. 8340.

GAS STOVE, Roper console; oven thermostat; excel. cond.; reas. TE. 6210.

HEATERS, cooking stoves, new and used. Low prices. I. C. Furniture & Stove Co., 1353 H st. ne. TR. 1032.

HEATERS, new and used; oil, gas, coal, wood, electric, kerosene. ACME STOVE CO., 1011 7th st. nw. NA. 8952.

HOLOPHANE Correcto Lighting Fixtures, ceiling and suspended types, approximately 500, used, in good condition; offers for all or part lots considered. Apply between 9 a. m. and 4 p. m. Lee Franks, 930 H st. nw., Washington, D. C.

HOT-WATER HEATER, oil; Ambassador auto. OX. 0096. Never used. $50.

LIVING ROOM SUITE, 2-pc., wine and blue floral. Exc. cond. $85. CH. 4182.

MATERNITY CLOTHES, winter and spring, size 9, good cond.; reasonable. OW. 9400, ext. 422.

MICROSCOPE, Bausch & Lomb; 3 objectives; used 2 yrs.; $100. GE. 3591.

MOTOR SCOOTER—1947 Model 52; excellent cond.; sacrifice $135. OW. 6285.

MOTION PICTURE PROJECTOR, 16-mm, silent, Valette, excellent condition, 1000-watt lamp, 2000-reel capacity, $100. OW. 9165.

MOVIE PROJECTOR, 16-mm., sound, less than 1 year old; $180. SLigo 7174.

MOVIE CAMERA, 8-mm. Filmo Sportster, with case, 12.5-mm., f 2.5 lens and 38-mm. f 2.5 telephoto lens in focusing mount; $120 cash. WO. 0005.

OVERCOAT, Marine officer's, and dress greens, 40-42; new; $100. VI. 7700, Ext. 1822, after 6 or weekend.

PERSIAN LAMB COAT 40-42; excellent condition. NO. 9438.

PIANO, upright, mah. case; Wilcox & Gibbs sewing machine; full-length sealskin coat, size 40; all perfect condition; bargain. AD. 8822.

PIANO—Small-size practice pianos; mahogany finish. Full keyboard. $295, conv. terms. Kitt's, 1330 G st. nw.

PIANO, concert grand, Schomacker; sac., $725; excel. cond. ST. 4795, Mr. Gist.

PIANO—Mason-Hamlin grand, $850; clarinet, $60; console, $20. TA. 2467.

PIANO, Aeolian, upright, excellent condition, reasonable. MI. 5298.

PIANO—For only $13.50 monthly. Kitt's will put a brand-new lovely piano in your home if you live in the District or nearby suburbs; nothing else to pay. These pianos are the latest model, full keyboard; $13.50 monthly is all you have to pay. RE. 6212. KITT'S, 1330 G st. nw. (middle of block).

PIANO, practically new, Wurlitzer Spinet, $500. UN. 7833.

PIANOS—2 upright mahogany, Billings and Everil, $38 to $45. 18 7th st. ne. LI. 6969. Open till 9 p. m.

PIANO—5-ft. 2-in. mahogany Hamilton-Baldwin grand; good condition. Eves., TE. 7089.

PIANOS FOR RENT—Spinets, consoles, grands at special low rates. All money paid as rental applies on the purchase price if you decide to buy later (up to six months limit). Phone ST. 9400. JORDAN PIANO CO., corner of 13th and G sts. nw.

PIPE (USED)
STRUCT'L STEEL ANGLES, CHANNELS, RADIATORS, PLUMBING FIXTURES
WASH. RAG & BAG CO.
215 L ST. S.W. DI. 8007

QUILT, beautiful, new, yellow and white design; "Wandering Jew" pattern; handmade; $25. OW. 5773.

RADIO, Hallicrafter, Sky Champion, S20R, $45. TW. 8300, ext. 670.

RADIO, Zenith trans-oceanic, brand new; complete batteries; best offer nearest $100. NA. 6264, ext. 428. If out, leave phone number.

RADIO-PHONOGRAPH, Spartan, floor model, mahogany, $75. EM. 0626.

RADIO PHONOGRAPH, GE., model 417, console, AM, 2 FM, 2 short-wave bands, electronic reproducer, mahogany cabinet, excellent condition, 6 mo. old. Sold new $425, will sacrifice $285. CH. 7254, 9-5.

REFRIG., Servel, 8 cu. ft., economical food storage, $125. PL. 8737.

REFRIGERATOR—Electric, brand new Montgomery Ward; 8 cu. ft.; sacrifice, $220 or best offer. Call TE. 9286.

REFRIGERATOR, Frigidaire; good condition; $100. FR. 4476.

REFRIGERATOR, new Coldspot, 9 cu. ft.; must sell, $200 cash; leaving town. 702 Farragut st. nw. RA. 6172.

REFRIGERATOR, Philco, 7.6 ft.; excel. condition; reasonable. TE. 6210.

REFRIGERATOR—GE, 6 cu. ft., perfect condition; $60. RA. 4787.

REFRIGERATOR, Leonard; 7 cu. ft., $55; good cond. TA. 1544.

REFRIGERATORS, used, recond., guaranteed; A-1; terms. J. C. Eggleston, 5700 Georgia ave. nw. TA. 4400.

REFRIGERATOR, Servel, 1948 model, 7 cu. ft.; separate frozen storage compartment. GL. 1127.

REFRIGERATOR, 7 cu. ft. Kelvinator, like new, operating on original guarantee; $200 or best offer. AX. 2897.

REFRIGERATOR—G. E., 6 cu. ft., used 3 months, $175 or best offer. WA. 9483 after 7 p. m.

REFRIGERATOR, Servel gas, 6-cu. ft.; used only 6 months. GE. 5689.

30-06 REMINGTON bolt action deer rifle with Redfield receiver sights, and case; 12-gauge 6-shot pump with power pack, Higgins, excellent cond.; Browning auto. 26" mod. barrel, good condition; priced to sell. 3612 39th ave., Colmar Manor (left basement apt.).

RIFLE, Remington, model 721, .30-06 caliber, Redfield receiver sight, hooded front sight; excel. cond.; with 100 rounds ammunition; $75. RA. 0086 after 6.

RUGS—Persian, one, 8½x12, $75; one 5x8, $25. Call WI. 5710.

RUGS (2), Alexander Smith, 9x12 (blue), and 8x10 (wine); only used 1 month; $60 each. GL. 0981.

SEWING MACHINES, Singers, portables, $54.50 up. We electrify, $13.95. We buy old machines. 915 10th st. nw. EX. 6844.

SEWING MACHINES

Electric portables, $39.50 up; all guaranteed; easy terms; complete sewing course with each machine. UN. 7300.

SEWING MACHINE, Singer, portable, compl. recond., new motor, controls, attach., case; exc. cond.; $70. CH. 8117.

SEWING MACHINES — Singers, sale or rent, immediate delivery. Sewing Machine Exchange, 2412 18th st. nw. CO. 3245.

SEXTANT—German, made by Plath. Call HU. 7374.

SOFA, chair (5 mos. old), brass firepl. set (2d yr.), $210; will deliver. CH. 0843.

STEAMER trunk, 5-drawer; wool rug, pad, 9x12; best offer. FR. 8534.

STORE FIXTURES, elec. slicing mach., large Frig., other small fixtures. AT. 9782, bet. 2 and 6 p. m.

STROLLER and stroller bag, $3; juicer attachment for Hamilton Beech Mixer, $2.50. LI. 7804.

TELEVISION SET, blond, table model 3-T, S-30 perfect picture; original price, $438; sell $340. OE. 4950.

TIRES, factory recond., all sizes, $3.45 ea.; 6 mo. guar.; used truck tires, $6.95. Wkdys., Sun., till 8 p. m. ALL SERVICE TIRE CO., 3619 Ga. ave. nw. RA. 9850.

TOOLS, 2 boxes; 1 G.E. shop elec. fan; adapter, changes AC to DC; misc. items. See janitor, 1630 Fla. ave. nw. AD. 7187.

TRUMPET—Olds, 2 years old, exc. cond., $100 includ. luggage-type case. HU. 8038 after 12 p. m. Sat. or Sun.

TUXEDO, size 38, practically new, $35. LU. 3543.

TUXEDO, young man's, size 36, $18; dark blue suit, $10. CH. 7500, ext. 264.

TUXEDO Prince Albert suit, sz. 36; exc. cond.; prac. new. $15. ME. 0536.

TUXEDO, size 36; cost $65, sell $30; brand-new. GE. 4048.

TYPEWRITERS, all makes, new, used. Priced reasonably. We rent, repair, trade; guaranteed service. Standard Typewriter Co., 910 G st. nw. NA. 3632.

USED WASHERS, $25 up. Dillon Home Appliance, 5034 R. I. ave., Hyattsville. UN. 4107.

VACUUM CLEANER—Rexair, like new, $75. SH. 3457 before 6 p. m.

WARDROBE TRUNKS, 2; good cond.; Nortake dishes, service for 8; other dishes. EM. 4260.

WASHER—Kenmore; new, excellent condition; used 9 months; $75. EM. 8315.

WASHING MACHINE—Easy Spindry, apt. size. Practically new. $35. RA. 4787.

WASHING machine, Easy Spinner Dryer; getting new one; best offer. FR. 8534.

WASHER, portable, Easy Whirldry, excellent condition, $35. VI. 6309.

WASHER—Bendix de luxe, 1 yr. old; will sacrifice; moving. WA. 4379.

WASHING MACHINES, Kenmore de luxe, reasonable. OV. 8215.

WASHER, Bendix, whirl type wringer; excellent condition; $85. OR. 1451.

WASHING MACHINE, Monitor, with wringer, 4-lb. load, pract. new; $50 or best offer. OW. 9400, ext. 422.

WASHING MACHINE—Apex, 2 yrs. old; retail $140, sacrifice $60. WO. 4677.

WASHING MACHINE—Bendix, good condition. $80 cash. CH. 2318 after 6 p. m.

WASHING MACHINE, completely automatic Launderall, 1 year old; like new; $220. OL. 2500, ext. 466.

WEDDING RING—Gold, platinum setting, 7 diamonds, fishtail design; $130. OV. 1482.

36-IN. FOLD. BED, new matt., $15; chest drawers, $12; box spring, felt matt., cov. headboard, $8 ea.; f. p. screen, $1; 4 solid maple d. r. chairs, $2 ea.; kidney stool, $1; 2 d. r. chairs, $1 ea.; ironing bd., $2; HU. 9497.

Miscellaneous Wanted 79

ANTIQUE JEWELRY, silver, diamonds, dental gold, gold watches. We pay cash. SCHILLER'S, E st. at 9th st. nw.

FURNITURE—Highest cash prices for household furniture, etc.; entire contents or fair-sized amount. For best results call MR. DUFFY, anytime, UN. 1910.

FURNITURE WANTED AT ONCE—Better grade furniture and household effects. Will buy odd pieces or entire home. Please call Mr. Gray, NA. 2679. 918 New York ave. nw.

GOLD OR PLATINUM JEWELRY, silverware and gold teeth, any condition. We pay cash. A. KAHN, INC.
55 YEARS AT 935 F ST. N.W.

SEWING MACHINES
WE PAY MORE. UN. 7300.

SEWING MACHINES

Highest prices for all makes and styles of sewing machines. RE. 1900. RE. 2311 or bring to 716 11th st. nw.

OLD SILVER—High prices paid for old and discarded silver, regardless of condition. LOUIS ABRAHAMS, 733 13th nw.

AM INTERESTED in buying silverware, any condition, jewelry, bric-a-brac, china.
DORA KRUPSAW MILESTONE
1335 G St. N.W. ST. 7496

Coal, Fuel Oil, Wood 80

FIREWOOD and fence posts; split seasoned locust, $18 cord delivered; 2,000 locust posts, 7½ ft., reas. EM. 5388.

OAK CORD WOOD, $17 per cord; ½ cord, $10; any length. TW. 0285.

SPECIAL, wood, $16.99-$19.99 per cord, delivered. FA. 8398 Fairfax 692-WX.

WOOD—Stove and fireplace. Phone FA. 0496.

Boats, Parts, Service 81

OUTBOARD motor, 3½ h.p. (Neptune); $75; excel. cond.; 15 hrs. running time. OW. 5132.

Farm and Garden 82

EARTHWORM manure for potted house plants; already digested; earthworms and earthworm eggs. NO. 2300.

Construction Equipment 84

BULLDOZERS with operator, to clear, grade and excavate. Reas. rates by year or contract. Phones AD. 5089, AT. 2894.

BULLDOZERS for rent; large and small, for clearing, grading, excavating; 15-yard carry-all; special rates, longer jobs; tree, stump removal. SH. 8442.

Trailers Sale 87

1948 STREAMLITE trailer; 28½ ft.; sleeps 6; prac. new; priced for quick sale; private party. 28 Temple Trailer Village, Alexandria.

1947 25-FT. AMERICAN, excel. cond.; completely equipped; sleeps 4; $1,975 or best reasonable offer. OW. 7386.

HOUSE trailer, 22 ft., 1947, Travelo, $1700. See Doyle, 2028 Lee Hwy., Arl.

TRAILER, house '47 Schult; attached rm. 8x20 ft. on lot. $1900. OV. 6922.

Automobile Loans 90

AUTO LOANS—Cars, trucks, taxis, up to $2500. Most reasonable rates.
ECONOMY FINANCE CO.
1430 Florida Ave. N.E. AT. 8484.

Auto Painting 92

AUTO PAINTED, baked, factory finish, $49.50. Expert BODY, FENDER WORK. Low prices. 2015 L st. nw. ST. 3687.

Trucks, Sale 93

DODGE—1946 ½-ton panel; excel. cond.; heater, spotlight; 30-day written guar. $950. Mr. Thompson. AT. 5800.

DODGE panel truck, '39, ½ ton; good cond. Call any time aft. noon. TA. 3475.

Autos, Trucks Hire 95

TRUCKS, stakes or van. Experienced help. We haul and move anything. Reasonable rates. Ferman's Transfer Co., MI. 1306.

Automobiles, Sale 96

AMERICAN CROSLEY, 1949. See the sensational new models, larger, roomier, new design and new improved motor; $949 delivered. JACK PRY, Conn. ave. at S st. and 1539 Pa. ave. se. Also dealer for Europe's finest cars. Uptown and downtown service.

AUSTIN—1948 4-dr. Sedan; excel. cond.; $1,100 or will accept older car, buyer taking over payments totaling $600. TR. 0257.

AUSTIN—1947 4-door Sedan. Low mileage. New-car condition. $895. MANHATTAN AUTO & RADIO CO. Authorized Austin Dealer. Both Sides of 7th at R N.W. NO. 7557.

AUSTIN—2-door Sedan. Immediate delivery. $1595. Come in and see the new Austin convertible now on display at MANHATTAN AUTO & RADIO CO. Authorized Austin Dealer. Both Sides of 7th at R N.W. NO. 7557.

AUSTIN

Demonstrator. Very low mileage. New-car guarantee. Cash. terms or trade. $1,495. Parts and service, centrally located.
MANHATTAN AUTO & RADIO CO.
AUSTIN DEALER
Both sides of 7th at R st. N.W. NO. 7557

AUSTIN—New Dorset sedan, $1,595 equipped. Jack Fry, Austin Dealer, Conn. ave. at S st., or 18th and Penn. ave. se. Uptown and downtown service.

BUICK ROADMASTER 1946

Convertible coupe. Low mileage. $1,995.

GRADY MOTORS
7809 Wisconsin Ave. OL. 7400.
LINCOLN-MERCURY DEALER

BUICK—1946 Roadmaster sedanette; fully equipped; exc. cond; owner needs cash to buy '49 Buick; $1,750. VI. 8357.

BUICK—1939 Special 2-door Sedan. Shiny Brewster green, has had excellent care. Radio. $550. GE. 3906.

BUICK—1941 Roadmaster 4-dr. sedan; 2-tone gray; 4 new tires; $995. OL. 4064.

BUICK—'41 Special, 5 passenger coupe; one of the cleanest cars in Wash. Fully equipped and fully guaranteed; only $995.

COAST-IN PONTIAC
407-427 Fla. Ave. N.E. AT. 7200.

BUICK—1938 2-door Special; excel. mech. cond.; original finish; r. and h., new tires and battery. $675 or best offer. SLigo 1889.

BUICK—'42 Roadmaster Sedan. New tires, radio and heater. Very good condition. $1025. UN. 0389.

BUICK—'40 Special coupe, radio, maroon finish, excellent mechanical condition. This is a one-owner car and carries Logan's 30-day Owner-Rated Guarantee. Price $845. VA. AVE. BRANCH, LOGAN (Ford), 2017 Va. ave. nw. ME. 3968.

BUICK—1938 Century 4-door Sedan. Excellent condition; $775. HO. 8141.

BUICK—1947 Special 4-door Sedan; black; radio, heater, windshield washer, special steering wheel; foamtex cushions; porcelainized; plastic seat covers; Airide tires; low mileage; perfect condition; one owner; reason for selling, owner has new car. $1900 for quick sale. Phone NA. 8444, bet. 9 a. m. and 4 p. m.

BUICK—'40 Spec. 4-dr.; 41,000 actual mi.; clean; exc. mech. cond.; extras; $895. FA. 5868.

BUICK—'41 Super 4-door sedan; clean; excel. mech. cond.; new tires, shocks, clutch and brakes; r. & h.; $1,100. AD. 4363 after 6:30 p. m.

CADILLAC—1948 model, 3 mos. old; mileage 3700; white sidewalls; radio; $4000. OLiver 6025.

CHEVROLET—'34, 4-door sedan with heater; good running condition; only $175. VA. AVE. BRANCH, LOGAN (Ford), 2017 Va. ave. nw. ME. 3968.

CHEVROLET—1937 2-door; good mech. cond.; fine transp.; economical transp. AX. 6902.

CHEVROLET—1941 Special De Luxe Tudor Sedan; 1 owner; low mileage; excellent condition; $895. GE. 0639.

CHEVROLET—1948 Stylemaster club coupe; black; radio and heater, seat covers, other acces.; best offer. TE. 8364.

CHEVROLET—1947 Fleetline Aero sedan, 2-tone blue, excellent condition inside and out; original owner; low mileage; good tires, new spare; radio, underseat heater, direct defroster, and many other extras. Sell for $1695 or best offer. Call GL. 6662.

CHEVROLET—1941 special de luxe, 2-dr. sedan; r.&h., mechanic's special, not bad or beat, for sale by pvt. owner, $495. ME. 9182. 801 H st. nw.

CHEVROLET—1948 Fleetline aero sedan, 2-tone green, all accessories, low mileage; private owner; $2,000. LI. 2405.

CHEVROLET—1948 4-door Fleetmaster, 100 miles, $1795 or Hudson 1946 4-door, $21000 mi., $1395; priv. owner. TA 6134

CHEVROLET—1946 2-door deluxe sedan; radio, underseat heater, defroster, exc. cond.; low mileage; new tires; completely winterized; $1375 cash. OW. 8154 before 7 p. m.

CHEVROLET—1941 convertible, special deluxe; r.&h., well cared for by 1 owner. $995. EM. 4818.

CHEVROLET—1938 2-dr. sedan; radio; 1-owner; fine mech. cond.; good tires. Will finance. $145 down, total price $395. RE. 5867. 801 H st. nw.

CHEVY—'34 4-door Sedan. Winterized. Prt. owner. $375. EM. 2499, till 6 p. m.

CHEVROLET—'48; r. and h., defroster, w. s. w., 2-tone; 2,100 miles; new car cond.; $2,075. TE. 3755.

CHEVROLET—1948 Aero Sedan; all extras; 14,000 miles. $1,895. Original owner. WI. 1244.

CHEVROLET—1947 Convertible Cabriolet. Radio and heater; 16,000 miles. Best offer considered. GL. 1305.

CHEVROLET—1948 club coupe, fleetmaster; fully equipped; r. and h.; General squeegee tires, puncture-proof tubes; absolutely new condition; $1,875. OT. 8140.

CHEVROLET—Bought new in Jan., '47. Tudor, r. and h., defroster; 6700 actual miles; car looks and runs like new. $1475. Will consider trade for cheaper car. GL. 5160.

CHEVROLET—1941 2-dr. sedan; heater; original owner. For information call MR. HALEY, FR. 9741, bet. 8:30 and 4 p. m.

CHEVROLET—1935 Business Coupe; good running condition; $95.

RON PONTIAC, INC.
4830 HAMPDEN LANE, BETHESDA, MD. OL. 8000.

CHEVROLET—1941 2-dr spec. de luxe; heater; good cond.; $825 or best offer. AX. 2916 or VI. 5278.

CHEVROLET—1935 Coupe; $150; good running condition; does not burn oil. Call HObart 9858, after 6 p. m.

CHEV.—'46 4-dr., fully equipped; pvt. owner; $1495 or best offer. OR. 6311.

CHRYSLER—1948 blue Windsor 4-door sed.; low mil.; pvt. owner. HU. 7500.

CHRYSLER—'41 5-pass. coupe. $6,000 miles. R., h., defroster, new battery, new tires. Excellent condition. $950 or best offer. PL. 0407.

CHRYSLER, $595

1940 Royal 4-door; r. and h.; good condition; private owner. FA. 8376.

CHRYSLER—'49, Windsor club coupe; r.&h.; w.s. tires; mi. 300. $2550 cash. OW. 6481.

CROSLEY—1947 sedan; low mi.; like new; guaranteed; $595. Henry Miller Motors, 1133 18th nw., Crosley dealer.

DE SOTO—1938 2-dr. sedan, very good condition, $495. OX. 3615.

DE SOTO—New 1948 de luxe 4-door sedan. This car is still in breaking-in process by particular owner. Will sell at less than cost. $2250. Herndon, Va., 257-J.

DODGE—1947 custom 4-dr.; like new; all extras; $1795. WO. 6000.

DODGE—'47 maroon club coupe. 17,400 mi.; heater, white wheel discs. Excel. inside and out. Original owner must sell. $1725 or best offer. WO. 5075 eves.

DODGE, 1949

Custom club coupe just delivered, 1-day old. Equipped. $2,385.

Brentwood Motor Co., Inc.
1717 Rhode Island Ave. N.E. DU. 8188

DODGE—1935 4-dr. Sedan; good tires; good mechanically; passed '48 D. C. inspection; $195. FR. 5846.

DODGE—1948 2-door sedan; 6000 mi.; perfect condition; $1,950. AT. 4047.

DODGE 1947

Town sedan, blue-gray, radio, heater, seat covers, white wall tires, new-car condition. $1,895; $695 down; $79.65 for 18 months includes insurance and 5% interest.

SATCHER
5100 Wisc. Ave. N.W. WO. 9351.
Open Evenings Until 9 P. M.

FORD—1946 super de luxe 2-door V-8; maroon; heater; tailored seat covers. Original owner; $1,295. VI. 7954.

FORD—Late '47 V-8 super de luxe 2-door, heater and seat covers; this car will stand the most rigid inspection; $1525 or best offer. VI. 6038.

FORD—1949 2-door Sedan. Heater, seat covers, excellent condition; embassy official leaving town. $2100 cash or certified check. Call NO. 9124.

FORD, 1939 SEDAN

De luxe 85, runs good, must sell. $395.

Brentwood Motor Co., Inc.
1717 Rhode Island Ave. N.E. DU. 2877

FORD—1942 Super De Luxe heater, new seat covers, new paint job, good tires. Bargain, $800. AD. 4100.

FORD—1940 "85" 4 dr., clean as a pin, inside and out; black; mechanically right. $685. Priv. owner. SLigo 1977.

FORD—1947 "8" Super Fordor, equip. Low mileage. Excellent. $1539 or best offer. Mr. Ferruzza, private owner, RE. 6700, Ext. 72617 or HO. 8878.

FORD—1941 De Luxe Tudor; heater, new slip covers; only 10,000 miles since complete engine overhaul; new tires recently installed. This is a 1-owner car and carries Logan's owner-rated 30-day waranty. Price $795. 15 months to pay VA. AVE. BRANCH, LOGAN (Ford), 2017 Va. ave. nw. ME. 3968.

FORD—1946 De Luxe Tudor "8"; Southwind heater, slip covers; finished in folkstone gray; engine runs like new. Your old car taken in trade. $1395, with terms to 15 months. VA. AVE. BRANCH, LOGAN (Ford), 2017 Va. ave. nw. ME. 3968.

FORD—1939 Coupe. $615 or offer. Shiny black, good tires, brakes, battery. Sat., 10 a. m., 18th and Pa. nw.

FORD—1948 station wagon, all accessories; must sell at once, any reasonable offer. PA. 5525.

FORD—1947 Station Wagon; heater; black finish, A-1 condition throughout; excellent tires. Our price, $1695. Logan 30-day owner-rated guarantee. VA. AVE. BRANCH, LOGAN (Ford), 2017 Va. ave. nw. ME. 3968.

FORD—1938 Tudor; $350. 1321 Spring rd., Sat. after 12, Sunday after 2. RA. 8463.

FORD—1948 Super De Luxe 2-door Sedan. Radio, seat covers. Original owner. AX. 2625.

FORD, 1937, $380; Studebaker, 1937, $285. Both cars excel., personal cars. D. C. tags. TR. 3177.

FORD—1941 Convertible; new paint, top, tires; good motor; $950 or best offer. GL. 3301.

HUDSON—1948 Commodore "8" Club Coupe; 2-tone paint, maroon; r. and h.; drivemaster, seat covers, all extras; like new; only 2600 mi. One-owner car. $2450. Call RE. 6079.

HUDSON—'46 2-door, overdrive; heater; one owner. RE. 0265, Apt. 807, 1 to 9 p. m. today only—best offer.

KAISER—'47; for $1,750, from pvt. party. VI. 2013.

KAISERS, 1949
Delivered Today
$2,395.34
WASHINGTON MOTOR SALES CORP.
1516 14th ST. N.W.
AD. 2270

LA SALLE—1937 Club Coupe. Good tires and paint. R. and h., $325. CH. 2794.

LINCOLN—1946 de luxe club coupe; r. & h., $1600, at Strosniders Esso Station, 2118 K st. nw. ME. 8350.

LINCOLN '49

6-passenger club coupe; radio, heater, overdrive, w.s. tires; driven by company official; never titled; new-car guar.; under list price, $2,845; will take trade, cash or finance.

GRADY MOTORS
7809 Wisconsin Ave. OL. 7400.
LINCOLN-MERCURY DEALER

LINCOLN—1946, excellent cond., 4-dr.; r. and h.; one owner; $1800. OR. 4698.

MERCURY—1948 Club Coupe; r. and h. Excellent condition. Original owner. HI. 3100, Ext. 4182, Sergt. Burns.

MERCURY—1940 2-dr. sedan, r. and h.; original owner; $750. SLigo 8292.

MERCURY 1949

Black sport sedan; r., h., w.s. tires, overdrive, fender shields, foam rubber cushions; under list price, only $2,475; will take cash, trade or can finance.

GRADY MOTORS
7809 Wisconsin Ave. OL. 7400.
LINCOLN-MERCURY DEALER

NASH—1939 blue 4-dr.; recently overhauled; good cond.; good tires; sacrifice $389 or best offer. CH. 8610.

NASH—1947 600 4-dr.; averages 30 m. p. gal.; original owner; $1,400. Lieut. Wise, HI. 3100, Ext. 3105.

NASH, 1947 SEDAN

Fully equipped, excellent condition, special price $1295. Guaranteed.

Brentwood Motor Co., Inc.
1717 Rhode Island Ave. N.E. DU. 8188

NASH—1948 4-dr. Sedan, "600," exc. cond. R. and h. Original owner. $1780. AX. 0931.

NASH—1947 "600"; very good condition; 5 brand new tires; all usual accessories. $1685. Call HO. 4016.

NASH '46 4-door "600," chrome whirl dash, weather-eye, good rubber, excellent condition inside and out. This car will sell fast at

$1195

ARLINGTON MOTOR CO.
1917 North Moore St. CH. 1244

OLDSMOBILE—'41 "98," Radio, heater, spotlight; passed D. C. inspection; $475 FR. 3898.

OLDSMOBILE—1948 model 76 Hydra-Matic, r. and h., seat covers, windshield washers; 8000 miles; like new; can be seen Sat. and Sun., 618 Lee blvd., Falls Church, Va. FA. 8779. $2,275.

OLDSMOBILE—'47 "76" 4-dr. Sedan, black; private owner; $1900 or best offer. No dealer. ORdway 3331.

OLDS—1947 "66" club coupe, Hydra-Matic, radio; driven less than 11,000 miles; $1,650. EM. 7807.

OLDSMOBILE—1941 "76" 4-dr. Sedan; radio, heater, Hydra-Matic drive; private owner; $895. OL. 2194.

OLDSMOBILE—1947 "66" black 4-door sedan, heater, excellent condition, low mileage; retiring diplomat will sell for $1,700. Phone ME. 2161, ext. 1006, 9-11 a. m. or 6-10 p. m.

OLDS—'42 6-cyl. club coupe, Hydra-matic; r., h., excel. cond.; exc. rubber; very clean; $1,025; only $125 down plus monthly payments. RA. 0950.

OLDS—'35 4-Door Sedan. Radio, heater, new seat covers; $300. WA. 2961.

PACKARD—1946 4-dr. Super Clipper, 160 horsepower; r. and h.; good mech. cond.; priv. owner; $1,750. HU. 5709. Sat. and Sun. and after 6:30 p. m. wkdays.

PACKARD—1942 black club sedan; radio and heater; rubber undercoating; $1,050. Write Box 586, Wash. Post.

PACKARD—'42 Clipper Tudor. R. & h., excel. motor, new battery, seat covers. $950. TE. 0515.

PLYMOUTH—1940 De Luxe 4-Door Sedan. Radio and heater; new paint; 2-tone red; white wheels; sporty. $890. TE. 3243.

PLYMOUTH—1941 4-door Sedan. Well kept., gray finish. Has been driven very carefully. $700. GE. 7454.

PLYMOUTH—1937 4-door Sedan. Has just had complete motor overhaul, new rings. Looks very good. $300. GE. 3906.

PLYMOUTH—1947 4-dr. Special de luxe; r. and h.; seat covers, spotlight; $1,690; private owner. CO. 7744, Ext. 408 West.

PLYMOUTH—1940 Business Coupe. Excellent condition. New recapped tires, new rings, radio and heater. $789 cash. Call HObart 7737.

PLYMOUTH—1941 2-dr.; 41,000 actual mi.; excel. cond.; orig. owner; $875. SH. 3746. 407 Ellsworth dr., Sil. Sprg., Md.

PLYMOUTH—'46 club cpe. spec. dlx.; orig. owner; excel.; $1,495. LU. 9445

PLYMOUTH—1942 sp. de luxe 4-dr. sedan, $950 or best offer. NO. 9092.

PLYMOUTH—1937 4-door, with '46 engine; r.&h.; good tires all around; $225 cash. TO. 6105.

PLYMOUTH—Late 1947 4-door Special De Luxe. Heater, seat covers. Excel. cond. Original owner. $1600 or best offer. FA. 8187.

PLYMOUTH—1947 4-dr. sedan; heater; good condition; one owner. WA. 3641.

PLYMOUTH—1942 4-door de luxe sedan, 1947 motor, new tires, battery and seat covers, radio, heater and foglights; interior and exterior excellent condition; original owner; $1,050 cash. FA. 7503.

PLYMOUTH—1937 2-door. Heater. Original owner. Exc. cond. $400. OR. 4273.

PLYMOUTH—1948 4-dr. de luxe Sedan; 6000 mi.; $1550 cash. Mr. Snyder, DE. 6915.

PLYMOUTH—'41 De Luxe 4-door sedan, radio and heater, excellent mechanical condition, carries Logan's 30-day Owner-Rated Guaranty. Price $895. VA. AVE. BRANCH, LOGAN (Ford), 2017 Va. ave. nw. ME. 3968.

PLYMOUTH—1947 Station Wagon; radio and heater; 20,000 miles; car in perfect condition inside and out; looks and runs like new; best offer over weekend. No dealers, please. WI. 3540.

PLYMOUTH—1941 Super De Luxe Conv.; new green paint, new top, motor overhauled; r. and h.; cash, $895. OV. 3054.

PLYMOUTH—1947 special deluxe 4-door sedan; beautiful condition; r. & h.; nylon seat covers. $1595. VI. 1322.

PLYMOUTH—1941 4-door Sedan; excel. cond.; r. and h.; $850. HO. 6791.

PONTIAC—1948 Streamliner 8-cylinder de luxe sedan coupe; perf. cond. and very good looking; pigeon gray color; r. and h., seat covers, direction lights and other equipment. $2,450. Pvt. owner. TE. 0183.

PONTIAC—1936; runs good, looks good. $250. EX. 8926.

PONTIAC—1942; excellent condition; $800. GLebe 9225.

PONTIAC—1942 "8" 4-dr. Sedan; new tires and seat covers; heater; excel. mech. cond.; completely recond.; $1150. Call AD. 7342.

PONTIAC—'39 "6" 4-door; good cond.; clean interior; all original fittings, small heater, sound rubber, color blue, paint weathered; original owner; $595 cash. GL. 4378, Sat., Sun. 1 to 6 p. m.

PONTIAC—1941 4-dr. 8-cyl. black; r. and h.; excel. cond. throughout; original owner; cash $1,095. FR. 1635.

PONTIAC—1941 2-dr. Sedan; excellent mech. cond.; heater; seat covers. Best offer over $700. OW. 3048.

PONTIAC—1946 Sedanette; being transferred; r. and h.; excel. cond.; $1650. TE. 0747.

PONTIAC—1941 Tudor Silver Streak. Fine operating condition; needs paint and seat covers; bargain at $545; selling only because new car obtained unexpectedly. WA. 9016.

PONTIAC—1948

8-cyl. streamliner sedanette, 2-tone gray. Radio, heater, seat covers, foglight, chrome wheel discs, 9 miles. $2650, $890 down, $114.36 for 18 months includes insurance and 5% interest.

SATCHER
5100 Wisconsin Ave. N.W. WO. 9351.
Open Evenings Till 9 P. M.

STUDEBAKER—'47 Royal dlx. club cpe. Climatizer, hillholder, clock, seat covers; 13,000 mi. PL. 0536. $1795 or best off.

STUDEBAKER—1942 President. Low mileage; original owner; has had excellent care; all extras; $1,300 cash. CH. 1975.

STUDEBAKER—1947 Champion. Regal de luxe 4-dr. Very low mi. Climatizer, radio, hill holder; like new; orig. owner, $1700. HO. 0500, ext. 2.

STUDEBAKER—'47 Champ.; all extras; 12,000 mi.; orig. owner transf. $1,800 or best offer. CH. 5235, 9 to 12 noon.

STUDEBAKER—1947 Champion; 21,000 miles; original owner; excel. cond.; $1650. HI. 8842.

BENDALL'S SPECIALS

1934	Plymouth coupe	$195
1942	Jeep	$395
1937	Plymouth 4-door	$495
1939	Pontiac 2-door	$595
1939	Buick 4-door	$695
1940	Pontiac club coupe	$795
1942	Ford 2-door	$895
1941	Chevrolet 4-door	$895
1941	Pontiac 4-door	$995
1946	Ford 2-door	$1295
1946	Nash 4-door	$1395
1946	De Soto 4-door	$1595
1946	Pontiac 4-door	$1795
1947	Pontiac 4-door	$1895
1947	Pontiac sedan coupe	$1995
1948	Pontiac club coupe	$2100
1948	Pontiac convertible	$2495
1948	Pontiac 4-door, hydr.	$2395

OPEN EVENINGS TO 9 P. M.

BENDALL PONTIAC
1511 King St., Alex., Va. OV. 1600.

STUDEBAKERS

Immediate delivery on all 1948 Studebakers; convertible coupes, 5-window club coupes, 2-door, 4-door sedans; land cruisers.

METROPOLITAN MOTORS
New York Ave. and Bladensburg Rd. TR. 9474.

SAVE UP TO $1032
ON LATE MODEL
USED CARS

SINCE THE END OF THE WAR YOU HAVE BEEN PAYING MORE FOR A USED CAR THAN THE COST OF A NEW ONE.

NOW TAKE ADVANTAGE OF THIS UNUSUAL SALE OF GUARANTEED CARS AT THE LOWEST PRICES IN YEARS.

1947 Nash Ambassadors

We have two—both 4-door trunk sedans, one in midnight black, the other is two tone, strato blue and platinum blue. Both cars have foam cushions, seat covers, cruising gear, weather-eye, oil bath air cleaner, outside mirror, undercoating, chrome wheel rims, windshield washers and radio.

New 1949 Price $2791.29
OUR PRICE $1759
You Save $1032.29

1948 NASH "600"

4-door trunk sedan. Everglade green, radio weather-eye, foam cushions, seat covers, low mileage.

New 1949 Price $2207
OUR PRICE $1707
You Save $500

NASH-ARLINGTON CORP.
2015 N. Moore Street
Arlington, Virginia
Phone GLebe 3030

Autos, Wanted 97

I WILL PAY ALL CASH for clean cars, new or used. Call us today or drive by. GENE CASTLEBERRY, 1640 Benning rd. ne. FR. 5231.

AT HORNER'S CORNER
SELL OR TRADE YOUR CAR
Fla. Ave., 5th to 6th Sts. N.E. AT. 6464
STANLEY H. HORNER, Buick

TOP DOLLAR AT
WINN'S MOTORS
139 Florida Ave. N.E. EX. 3653

WANTED USED CARS any year, any make or model; for export. Immediate cash. No waiting. Contact

Auto Wholesalers, Inc.
1731 Bladensburg Rd. N.E. LI. 8800

LOST

$100 by a certain man in Arlington who sold his car to a neighbor without first getting an offer from

ARLINGTON MOTOR CO.
(1 BLOCK SOUTH OF KEY BRIDGE)
1917 NORTH MOORE ST. CH. 1244

National Weather Summary

Washington Area—Fair and continued mild with highest about 60; increasing cloudiness at night. Sunday—Rather cloudy and mild.

Maryland—Fair and continued mild. Sunday—Rather cloudy with little change in temperature.

Virginia—Fair and continued mild. Sunday—Rather cloudy with little change in temperature.

Winds—Moderate, west to southwest.

Visibility—Good.

For latest up-to-the-minute flying weather call NAtional 4830.

Departures From Normal—Accumulated excess of temperature since January 1, 1949, 47 degrees. Accumulated excess of precipitation since January 1, 1949, .70 inch. Temperature one year ago yesterday—High 37, low 28.

Sun, Moon, Tides, River—Sun rises 7:26 a. m., sets 5:03 p. m. Moon rises 12:15 p. m., sets 1:06 a. m. Tides—High 2:00 a. m. and 2:34 p. m.; low 9:00 a. m. and 9:34 p. m. (Coast and Geodetic Survey). Potomac River very muddy at Great Falls (U. S. Engineers).

Temperatures	High	Low	Prec.
Abilene, Tex.	55	31	...
Albany, N. Y.	43	31	.02
Alb'e, N. Mex.	36	18	...
Atlanta, Ga.	59	35	...
Atl. City, N. J.	51	38	...
Baltimore, Md.	57	34	...
Billings, Mont.	50	38	...
Bis'arck, N. D.	46	36	...
Boise, Idaho	23	10	...
Boston, Mass.	49	36	...
Brown'le, Tex.	68	50	...
Buffalo, N. Y.	40	29	.01
Burlington, Vt.	37	31	.07
Char'ton, S. C.	65	34	...
Chey'ne, Wyo.	49	23	...
Chicago, Ill.	53	35	...
Cincin'ti, Ohio	53	35	...
Cleveland, Ohio	51	28	...
Denver, Colo.	51	18	...
D. Moi's, Iowa	50	31	...

Temperatures	High	Low	Prec.
Detroit, Mich.	47	32	...
Duluth, Minn.	42	28	...
El Paso, Tex.	41	24	...
Ft. Wo'th, Tex.	63	37	...
Harrisburg, Pa.	56	34	...
Huron, S. Dak.	47	33	...
Indian'lis, Ind.	52	35	...
Jackson'le, Fla.	64	38	...
Kan. City, Mo.	54	36	...
Lit. Rock, Ark.	64	35	...
L. Ang's, Calif.	69	43	...
Louisville, Ky.	56	36	...
Me'phis, Tenn.	62	36	...
Miami, Fla.	73	62	...
Milw'kee, Wis.	46	34	...
M.-S. P., Minn.	45	31	...
Montg'ry, Ala.	56	33	...
Nash'le, Tenn.	60	35	...
N. Orl'ns, La.	62	37	...
N. York, N. Y.	52	36	...

Temperatures	High	Low	Prec.
Okla. C., Okla.	57	35	...
Omaha, Nebr.	49	31	...
Phila., Pa.	53	35	...
Phoenix, Ariz.	62	34	...
Pittsburgh, Pa.	50	31	...
Portland, Me.	44	33	...
Portland, Oreg.	40	34	.03
Raleigh, N. C.	62	33	...
Reno, Nev.	38	6	...
Richmond, Va.	65	35	...
St. Louis, Mo.	61	36	...
S. L. C., Utah	21	—1	...
S. Ant'o, Tex.	63	44	...
S. Fra'co, Calif.	51	38	...
Savannah, Ga.	64	35	...
Seattle, Wash.	39	38	.41
Tampa, Fla.	68	46	...
Wash'ton, D. C.	60	33	...
Wichita, Kans.	47	34	...

$300,000 in Dope Seized at N. Y. Linked to Luciano

New York, Jan. 7 (AP).—Customs agents seized a huge quantity of narcotics aboard a French freighter here today. An official charged that Charles (Lucky) Luciano, former New York underworld character, was involved in the shipment and previous ones.

Officials said today's shipment was worth $300,000 and was "the biggest seizure since the start of World War II." He added that more than 10 million dollars worth of illegal drugs had been intercepted in New York alone during the past year.

Charles E. Wyatt, supervising customs agent, said there is "positive information in the files of the customs service that Luciano is involved in all illegal transfer of narcotics from Italy and other Mediterranean countries to this country in recent years."

Dewey to Speak At Lincoln Day Banquet Feb. 8

Gov. Thomas E. Dewey of New York will be principal speaker at the annual Washington Lincoln Day banquet February 8 in the Mayflower Hotel. This was announced by House Minority Leader Joseph W. Martin, jr. (R., Mass.) yesterday.

Martin also named three House members to a committee that will act jointly with the League of Republican Women of the District in arranging the banquet.

Mrs. Joseph R. Farrington, wife of the Delegate from Hawaii, is president of the league, and also president of the National Federation of Women's Republican Clubs.

House members of the banquet committee will be Representatives George A. Dondero (R., Mich.), Ralph A. Gamble (R., N. Y.) and Thurston B. Morton (R., Ky.).

WISHING WELL

5 T	3 L	8 B	4 S	6 A	2 R	5 O	3 I	7 B	2 E	4 E	5 F	3 F
8 R	5 O	2 D	3 E	7 I	8 I	4 C	5 R	2 U	3 I	6 R	8 E	6 G
3 S	8 F	4 U	5 I	2 C	6 B	3 W	7 R	4 R	5 V	3 H	2 E	8 U
2 F	5 E	3 A	7 T	4 E	8 P	2 R	3 T	5 I	4 D	6 I	3 Y	2 U
4 E	2 S	8 S	3 O	5 S	2 T	6 T	4 S	3 U	5 D	2 R	7 H	3 M
8 E	3 A	2 A	5 I	6 R	4 T	3 K	2 T	5 V	7 S	3 E	4 I	2 I
5 I	6 A	4 N	2 O	8 T	3 I	5 N	6 T	2 N	3 T	4 Y	5 E	6 E

Count the letters in your first name. Subtract four if the number is six or more. Add three if the number is less than six. Then, you have the key number. Check each key number, left to right. The letters under the checks form a message.

Radio Highlights

WTOP—10 a. m. Quizdown, Stonewall Jackson School and Waller Barrett School.

WMAL—2 p. m. The Metropolitan Opera presents "Figaro" by Mozart.

WTOP—4. Symposium on Truman's State of the Union address.

WRC—5. A new hour selection of programs for children. Includes Wormwood Forest and Dr. I. Q., jr.

WWDC—10. Basketball. Indianapolis Jets vs the Washington Caps.

WOL—10:30. A panel of octogenarians discuss life from the vantage point of 80 years' experience.

Television Today

WNBW (Channel 4). Mummer's parade from Philadelphia, 12. Afternoon music, 5. Coming attractions, 5:15. Playtime, 5:30. Newsreel, 6. TV Journal, 6:15. Weather, 7. Variety Featurettes, 7:05. News, 7:28. TV magazine, 7:30. Saturday Night Jamboree, 8. Pro basketball, Bridgeport, Newfield Steelers vs. N. Y. Gothams, 9.

WTTG (Channel 5). Dinner music, 8. Film shorts, 8:10. Basketball, Washington vs. Indianapolis, 8:40.

WMAL (Channel 7). Previews and music, 6:30. News and Views, 7. Film shorts, 7:15. Sports Review, 7:30. Earl Wrightson, 7:45. Film shorts, 8. Feature film, "Secret Evidence," Marjorie Reynolds, Charles Quigley, 8:30. Film shorts, 9:30.

FM Radio Stations

WRC-FM (Channel 230—93.9 mc) Operates 5 a. m. to 1 a. m.
WINX-FM (Channel 242—96.3 mc.) Operates 6 a. m. to 1:05 a. m.
WBUZ-FM (Channel 244—96.7 mc.) Operates 1 to 9 p. m.
WASH-FM (Channel 246—97.1 mc.) Operates 3:55 to 11:55 p. m.
WWDC-FM (Channel 266—101.1 mc.) Operates 7:30 a. m. to 10:30 p. m.
WGAY-FM (Channel 272—102.3 mc.) Operates 6:15 a. m. to 9 p. m.
WQQW-FM (Channel 278—103.5 mc.) Operates 7 a. m. to midnight.
WARL-FM (Channel 288—105.5 mc.) Operates 3 p. m. to 10 p. m.
WMAL-FM (Channel 297—107.3 mc.) Operates 9 a. m. to midnight.
WCFM (Channel 258—99.5 mc.) Operates 5 p. m. to 11 p. m.
WOL-FM (Channel 254—98.7 mc.) Operates 6 a. m. to 12:30 a. m.

Fusari, Down for Count, Comes Back to Win

Newark, N. J., Jan. 7 (AP).—Charlie Fusari of Irvington came back after an eight-count knockdown to outpoint Frankie Palermo of New York last night in a 10-round scrap at the Mosque Theater. Both fighters weighted 148¼.

Today's Radio Programs

Saturday Jan. 8, 1949

	WMAL 630	WRC 980	WOL 1260	WINX 1340	WWDC 1450	WTOP 1500
	News, 6, 7, 8:30 Town Clock with Jim Gibbons, 6:05-7:10. Ken Evans, 7:45.	W R C Almanac, 5:30. News, 6, 7, 7:30, 8, 8:30. Bill Herson, 6:05, 9.	Art Brown Show, 5-9, except for Voice of Washington, 7:30.	News, 6, 6:30, 7, 7:30, 8. The Jerry Strong Show, 6:05-9.	Milton Q. Ford 6-9:15, except for Devotions, 6:45; News, 6:30, 7, 7:30, 8:15.	Bill Jenkins, 5:30. Evans, 7:00. News, 6, 6:30, 7:30. CBS World News, 8. Sundial, 7:45, 8:15.
9:00	Bud Ward	Mind Your	John Ball Show	News; J. Strong	Rosebud Chorus	Mahoney Reader
:15	Bud Ward	Manners	John Ball Show	J. Strong; News	Tales and Tunes	Record Shop
:30	Bud Ward	Coffee in	John Ball Show	Betti Allen Show	Teentime Talent	Record Shop
:45	Bud Ward	Washington	John Ball Show	Curtain Calls	Teentime Talent	Record Shop
10:00	American Jaz	Mary Lee Taylor	Hunnicutt Show	News; Music Hall	Hi-School	Quizdown
:15	American Jaz	Mary Lee Taylor	Hunnicutt Show	Music Hall	Requests	Quizdown
:30	Washington	Archie Andrews	Hunnicutt Show	Music Hall	Teentime Revue	Red Barber
:45	Weekend	Archie Andrews	Hunnicutt Show	Music Hall	Teentime Revue	Red Barber
11:00	Abbott and Cos-	Meet the Meeks	Gramps Show	News; Music Hall	Disc Date	News; Let's
:15	tello Kid Show	Meet the Meeks	Gramps Show	Music Hall	Disc Date	Pretend
:30	Headlines	Ed McConnell	Back to Bible	Music Hall	Jumpin Jacks	Junior Miss
:45	Marriage Pblms.	Ed McConnell	Back to Bible	Music Hall	Hi-School Sports	Junior Miss
12:00	News; Swing	News, Brinkley	C. Warren, News	News; Crosby	Nothin' but Jazz	Theater of Today
:15	Sweet Swing	Public Affairs	Charles Keaton	Bing Crosby	Nothin' but Jazz	Theater of Today
:30	The American	Treas. Guest Strs.	John Ball	Jerry Strong	Nothin' but Jazz	Grand Central
:45	Farmer	Look to This Day	John Ball Show	Jerry Strong	Nothin' but Jazz	Station
1:00	Luncheon, Mc-	Farm, Home Hour	John Ball Show	News; Strong	Tony Wakeman	Stars Over
:15	Nellis, Sheldon	Farm, Home Hour	John Ball Show	Jerry Strong	Sports Parade	Hollywood
:30	News; Rem'mb'r	R. F. D. America	John Ball Show	Band Stand	Tony Wakeman	Give and Take
:45	the Year	R. F. D. America	John Ball Show	Howard Williams	Sports Parade	Give and Take
2:00	Met. Opera	Dress Rehearsal	Campus Salute	News; Band Stand	Tony Wakeman	More Out of Life
:15	"Figaro"	Dress Rehearsal	Campus Salute	Band Stand	Sports Parade	Handy Man
:30	Met. Opera	Golf Tournament	Mike Hunnicutt	Howard Williams	Tony Wakeman	Cabin B-13
:45	"Figaro"	Golf Tournament	Mike Hunnicutt	Band Stand	Sports Parade	Cabin B-13
3:00	Met. Opera	Orchestras of	Mike Hunnicutt	News; Band Stand	Tony Wakeman	Moondial
:15	"Figaro"	the Nation	Mike Hunnicutt	Howard Williams	Sports Parade	Moondial
:30	Met. Opera	Orchestras of	Mike Hunnicutt	Betti Allen Show	Tony Wakeman	Moondial
:45	"Figaro"	the Nation	Mike Hunnicutt	Anything Goes	Sports Parade	Moondial
4:00	Met. Opera	Health Today	Mike Hunnicutt	News; Jay Owen	Tony Wakeman	Cross
:15	"Figaro"	Golf Tournament	Mike Hunnicutt	Anything Goes	Sports Parade	Section USA
:30	Met. Opera	Frank Merriwell	Bob Knight	Anything Goes	Tony Wakeman	Mark Evans
:45	"Figaro"	Frank Merriwell	Bob Knight	Anything Goes	Sports Parade	Mark Evans
5:00	Met. Opera	Lassie	Take a Number	News; Music Hall	Band of Day	Saturday
:15	"Figaro"	Wormwood Forest	Take a Number	Music Hall	Parade of Hits	Symphony
:30	Tea and	Dr. I. Q., Jr.	True or False	Music Hall	Wakeman; Rhy'm	Saturday
:45	Crumpets	Dr. I. Q., Jr.	True or False	Music Hall	Rhythm; Wakem'n	Symphony
6:00	News; First Call	News; Leif Eid	Brundige, Sports	News; Music Hall	Varsity Varieties	News, Brancroft
:15	Sports, Gibbons	Steve Douglas	Warren; News	Bob Wolff, Sports	Varsity Varieties	People in Town
:30	Harry Wismer	NBC Symphony	Bands For	Music Hall	Wakeman; News	Sports; City Desk
:45	Communism	Conducted by	Bonds	Music Hall	Small Business	Inaug. Panorama
7:00	Treasury Band	Ernest Ansermet	Hawaii Calls	News; Music Hall	Bible Quiz	Winner Take All
:15	Bert Andrews	NBC Symphony	Romance for Mus.	Music Hall	Bible Quiz	Winner Take All
:30	Hawthorne's	Vic Damone	American Legion	Music Hall	News; Music	Vaughn Monroe
:45	Adventures	Vic Damone	Guest Star	Music Hall	Voice of Army	Vaughn Monroe
8:00	Starring	Hollywood Star	Twenty Questions	News; Sinatra	Sweet Music	Gene Autry
:15	Kay Starr	Theater	Twenty Questions	Songs by Sinatra	Sweet Music	Gene Autry
:30	Famous	Truth or	Youth Camp	Magic of Music	News; 1450 Club	Phillip Marlowe
:45	Jury Trials	Consequences	Meeting	Magic of Music	Lowe; 1450 Club	Phillip Marlowe
9:00	Little Herman	Hit Parade	Word of	News; Symphony	Lowe; 1450 Club	Gang Busters
:15	Little Herman	Hit Parade	Life Hour	Stravinsky's	Lowe; 1450 Club	Gang Busters
:30	Amazing	Judy Canova	Guy Lombardo	Le Sacre du	News; 1450 Club	Tales of Fatima
:45	Mr. Malone	Judy Canova	Guy Lombardo	Printemps	Lowe; 1450 Club	Tales of Fatima
10:00	Musical	Dennis Day	Take a Number	News Roundup	Basketball	Sing It Again
:15	Etchings	Dennis Day	Take a Number	Sent. Journey	Caps vs. Jets	Sing It Again
:30	Hayloft	Grand Ole Opr'y	Life Begins at 80	Sent. Journey	News; 1450 Club	Sing It Again
:45	Hoedown	Grand Ole Opr'y	Life Begins at 80	Sent. Journey	Lowe; 1450 Club	Sing It Again
11:00	News	News; Sports	Voice of Wash.	News; Jackson	Lowe; 1450 Club	News
:15	Hour of Dreams	Morton Downey	Brundige, Sports	Harold Jackson	Dance Party	Memo, L. Success
:30	Hour of Dreams	Religion in News	Gramps Show	The House That	News; Dance Pty.	Moondial
:45	Hour of Dreams	Dance Orchestra	Gramps Show	Jack Built	Dance Party	Gallaher

DAYTIME STATIONS
WPIK (730) operates 6:15 a. m. to 5 p. m. | WQQW (570) operates 7 a. m. to 5 p. m. | WARL (780) operates 6:15 a. m. to 5 p. m. | WGAY (1050) operates 6:15 a. m. to 5 p. m. | WBCC (1120) operates 6:15 a. m. to 5 p. m. | WEAM (1390) operates 6:15 a. m. to 5 p. m. | WOOK (1590) operates 6:15 a. m. to 5 p. m. | WFAX (1220) operates 6:15 a. m. to 5 p. m.

THE DISTRICT LINE by Bill Gold

Maybe the Signs Should Be Changed to Read: 'Fine for Parking'

Bill Houston of 4015 71st ave., Landover Hills, Md., thinks we ought to start the new year by eliminating special parking privileges which impede the flow of traffic. He says:

"On H st. nw., at 9th, laundry trucks park at right angles to the curb, blocking two lanes of traffic.

"Oh, I know who owns 'em—but even if he had given us a winning team I'd be against it."

(Editor's note: This is one thing you can't blame on Redskin Boss Marshall. He sold the laundry several years ago.)

"On I st. nw., between 11th and 12th, the signs on the south side of the street say, 'No Parking at Any Time.' But there are always several buses parked there—sometimes double-parked. Why? And by whose permission?"

I don't know, but it's probably the same fellow who permits cars assigned to the District Commissioners to park all day in the no-parking zone on 13½ st. nw., beside the District Building.

DEPARTMENT OF PROFOUND OBSERVATION

Hender C. Schuyler of 1809 Kenyon st. nw. clips the following item from the news columns of one of our afternoon contemporaries, and we reproduce it in its entirety:

"Early American eating places were patterned after European inns, taverns and coffee houses."

District Liner Schuyler hopes that this authoritative treatise will set at rest all doubts which may have arisen on this controversial subject, and that we'll hear no more about it.

OVERHEARD

"What a guy! He's got the kind of head in which you'd expect to find microfilm."

TO BUY, OR NOT TO BUY

One of the liveliest controversies of the moment appears to be the question of buying a television set. It involves far more than the mere economics of investing several hundred dollars.

Those who say "let's buy one" feel that the children will spend more time at home, the family will spend less money at the movies, friends will be more apt to drop in to visit, and everybody will benefit from the manifold advantages of this new medium of communication.

The other school of thought contends that those who own television sets no longer live normal lives. People are forever intruding, so that they can see their favorite programs, or important special events. The

housework is neglected, because there's too much competition from the video receiver.

And, worst of all, the kids never want to do their homework, because there's always an interesting program which prompts the reply, "In a minute, ma, as soon as this is over."

But video proponents offer a strong rebuttal. They point out that children were saying "In a minute, ma" long before we had television.

GIVE-AWAYS

"Nine little puppies, 7 weeks old." (Mrs. Brooks, Adams 7400.)

SUBSCRIBERS RALLY TO DEFENSE OF CARRIERS

Our recent discussion of carrier boys, good and bad, has had interesting results.

First, the original complaints brought in additional reports of laxity. All were quickly investigated by our circulation department.

Then I started getting letters of praise for the many boys who were doing their jobs well.

Like the one from the man who had been unable to find permanent lodgings, and had been served by six different carriers during the period he was moving about. In every instance the service had been excellent.

Or the one from Mrs. E. F. Polcen of 2207 Taylor st. ne., who wrote:

"Our carrier is Perry Collins. He has never missed leaving our paper one single time. And when the weather is bad, he opens the screen door and puts the paper behind it.

"My son, who is now 20, was a carrier for years, and acquired some very good habits through his work."

William D. Stephenson of 3451 Martha Custis dr., Alexandria, Va., was another who rallied to the defense of the carriers. He said:

"I'd like to put in a plug for our boy, whose name is George Meyers. He always leaves the paper in the right place, and gets it there by 7 o'clock, regardless of the weather. The Post Office Department has nothing on lads like George."

The final phase of the story developed in recent days, as I began to hear again from the subscribers whose complaints originally started this discussion.

Mrs. J. Dilmon Moreland of 4816 9th st. nw. wrote:

"I'm glad to be able to report that my paper is now being left in a dry place, and we no longer have to bake it before we read it.

"It was not my intention to be harsh in my original letter, because my son has also been a carrier, and I know what this entails.

"And I also know that carriers learn valuable lessons by serving others—lessons in promptness, courtesy, efficiency and, above all, the ability to think independently."

Similarly, Mrs. George M. Dove of 3503 Jefferson st., Hyattsville, Md., informs me that her paper is now left exactly where she asked for it to be left—under the doormat. She's pleased at the prompt action given her report, but adds:

"One hates to 'tattle' on these youngsters; yet at the same time they do need proper supervision. The supervisor was out to check up last night, and found that everything was in apple-pie order, and we are now getting a dry, readable paper.

"I'm sure that if we tell these boys what we expect of them, they'll do their best to give satisfactory service."

And that, I think, is the rub. If you tell the carrier what you want, the odds are 100 to 1 that you'll get it.

If you don't—tell us.

PERSONAL NOTES

Ernest G. Huber, 2300 Connecticut ave. nw.: Thank you very much. But tell me: Why do the Swiss put chains on their pipes? A built-in match box, I could understand. But not chains.

Jerry Strong, WINX: Am I to interpret your recent references to me as the beginning of another feud between us? Have you forgotten how ill-equipped you proved to be in our last battle of wits?

As Groucho Marx puts it: "I never forget a face, but in your case I'd be willing to make an exception."

Leonard Lyons . . .

NEW YORK.—The editors of the 1949 Information Please Almanac wrote to G. B. Shaw for permission to reprint his article in the section called "How Man Lives Under Capitalist, Socialist and Communist Governments." Shaw gave his consent,

Al Jolson told his bride about Swifty Morgan, the soldier of fortune and itinerant tie and jewelry salesman. In Miami Beach one afternoon Morgan showed Jolson a lady's watch he had just acquired. With it, of course, went a dramatic spiel about the manner in which he had acquired it—a story involving beautiful spies, codes hidden in the watch-works, etc. "It's a bargain," said Swifty, "so buy it and give it to your girl" . . . "It's a nice watch, but at the moment I have no girl," said Jolson . . . "No girl?" gasped Morgan, who then consulted a private book, and said: "Here's a number. She's nice—and you can give the watch to her."

Betty Carstairs, owner of the fabulous Whale Cay in the Bahamas, is presenting 6,000 pounds to St. John's College in Nassau, to be used to augment the salaries of its teachers and build an additional classroom for the native children. She said that this is partial repayment for the good life she's led on the islands . . . Ben Huebsch, the publisher, met George Jean Nathan, the silver-haired drama critic, and said "I used to know your father." Nathan beamed: "That's the highest compliment I've received in years" . . . Ed Streeter, author of "Dere Mabel" and vice president of the Fifth Avenue Bank, wrote his new book, "Father of the Bride," only to earn enough extra money to pay for his daughter's wedding.

The current postwar conferences reminded Herbert Bayard Swope of a session he attended after the first World War, with Lord Reading, who then was Britain's Ambassador to Paris. Swope noticed a young man behaving strangely—he'd step near the table where they were sitting, then retreat, approach again and go back. "Who is that offensive little squirt?" Swope asked . . . Lord Reading said: "Where?" . . . "Over there," said Swope. "That horrid creature" . . . "I see no one," said Lord Reading, "except my son and heir" . . . "Oh, not . . . er . . . that fine young man," said Swope. "Oh . . . well, he's disappeared now."

ROOFING ROOFING
ALL TYPES
Slate • Slag • Metal
Composition Shingle
We also install gutters, downspouts, and siding. Ask for free estimate.
GRIFFITH-CONSUMERS
1413 New York Ave., N. W.
MEtropolitan 4840

Templeton Manor Apartments
5400 Block Edmonston Road
East Riverdale, Md.
Announcing Opening of Second Group
Garden Type Apartments
Ready for occupancy beginning in January
A few almost immediately
1 bedroom—$86.50
2 bedrooms—$92.50 and $96.50
Utilities Included
COLONIAL Investment Co.
Real Estate
815-817 9th St. N.W. RE. 6650
Please direct inquiries to Rent Department, Monday through Friday

Your Favorite Returns
To play your favorites
Bill THOMPSON Trio
Melloband Melodies
OPENING TODAY
Also
Glamorous LYNN REYNOLDS
with her "pianotations"
Concerts for Cocktails
3 to 6 P. M.—8 P. M. to Closing
NO TAX NO COVER NO MINIMUM
NEPTUNE Room
Earle Restaurant
Open Sundays
13th and E Sts. N.W.

MARK TRAIL

MORLEY CHOPS WITH ALL HIS GREAT STRENGTH BUT.....
TIM-BER!
DO WE GET THE JOBS, MORLEY?
HOLY SMOKE! I AIN'T SEEN A JACK DO THE "LUMBERMAN'S KISS" IN YEARS!
EEP OP!

MARY WORTH

THE SPECIAL EFFECTS MEN HAVE RIGGED UP A TINY SGT. RILEY, SWINGING FROM A TINY PARACHUTE, LINK! THEY'LL GET A SHOT OF YOU LANDING THAT'LL FOOL EVEN YOU!
I'LL NEVER FORGET THAT HOUR-LONG MINUTE WHEN I THOUGHT THE CHUTE WOULDN'T OPEN!
TOO BAD THEY CAN'T PHOTOGRAPH WHAT WENT THROUGH MY MIND!--IT'S A ROUGH EXPERIENCE, FALLING LIKE THAT!--OH--I'M SORRY! --I FORGOT--!
1-8-49
DID YOU EVER HEAR--JUST WHAT HAPPENED WHEN YOUR HUSBAND--WENT?
NO--I'D FEEL MUCH BETTER IF I KNEW...
THERE WERE NO WITNESSES --AND NO SURVIVORS--- THE LETTER SAID!

STEVE CANYON

SEE, MISS FANCY, I HATE TO SEE YOU GO--EVEN THOUGH YOUR HUSBAND IS WAITING FOR YOU IN NEW YORK!
I'M SORTA SCARED, REED--AFTER I ACCEPTED YOUR MONEY FOR THE TRIP IT MIGHT NOT BE MY HUSBAND I HEARD ON THE RADIO!
I COULD EVEN BE LYING TO YOU JUST TO GET A FREE TRIP HOME TO THE STATES!
ANYBODY WHO WAS AS NICE TO ME AS YOU WERE WHEN MY DAD WAS KILLED WOULDN'T LIE ABOUT A THING LIKE THIS!
DO YOU SUPPOSE I'LL EVER SEE YOU AGAIN, MISS FANCY?
I DON'T KNOW WHETHER YOU'LL SEE ME — BUT I'LL SEE YOU EVERY TIME I CLOSE MY EYES AND TRY TO SAY SOME WORDS I'VE BEEN OUT OF THE HABIT OF USING FOR A LONG TIME!

JOE PALOOKA

SPRING BRINGS THE FLOWERS AND ♪ YOU... ♪ LA LA ♪ LA...
DON'T YOU SING?
OH NO! CAUGHT LIKE A RAT? TRAPPED! ...WHA HOPPEN?
I-I ...GOTTA GIT BACK.... WE ...UH GIT UP EARLY... HUMPHREY'S HERE FER A REST... IT'S OGUNT.
OHHH! I'M SO DISAPPOINTED... BUT... WE'LL BE TOGETHER TOMORROW NIGHT ...SOOO...
KISSS
1-8

MICKEY FINN

I WONDER WHAT GIGGLEHEIMER THINKS ABOUT IT, MRS. FINN? HE MUST KNOW THAT SHE'S HAD PHIL DATED UP EVERY NIGHT!
OF COURSE HE KNOWS! THAT'S WHY PHILIP IS SO WORRIED, FLOSSIE - HE'S AFRAID THAT GIGGLEHEIMER HAS BEEN TRYING TO GET HER MARRIED FOR YEARS.
WELL, HORTENSE - WHAT DO YOU THINK OF PHIL?
HE'S WONDERFUL, RUDOLPH! EVERYTHING YOU SAID HE WAS!
DOES HE SEEM TO ENJOY YOUR COMPANY?
OH, YES! I'M BEING VERY LIGHT AND GAY!
WELL, THAT'S THE WAY TO HANDLE HIM - BUT I REALLY THINK YOU TOOK TOO MUCH OF HIS TIME THIS WEEK!
I KNOW I DID, RUDOLPH - BUT HE SIMPLY FASCINATES ME! I'LL BE MORE DISCREET FROM NOW ON!

PENNY

YOU'RE TO BE IN CHARGE OF THE HAT CHECK, PENNY.
OKAY-I SURE HOPE OUR CLASS BAZAAR IS A BIG SUCCESS.
CHECK YOUR HAT, SIR?
YES, THANK YOU.
CHECKING 10¢
OH, MISTER, YOO HOO!
THAT WILL BE TEN CENTS MORE, PLEASE, FOR CHECKING THE TOUPE'.

DOTTY

HORACE, WHICH DO YOU LIKE BETTER, GREY OR BROWN EYES?
UH--I PREFER BLUE EYES, JUST LIKE YOURS, DEAR--
1-8
WOULD YOU HAVE MARRIED ME IF I WERE A BRUNETTE?
MM--SHE'S TRYING TO TRICK ME INTO AN ARGUMENT!
WELL, WOULD YOU?
LOOK, DOTTY--I WOULD HAVE MARRIED YOU, EVEN IF YOU WERE FAT, WITH PINK EYES AND GREEN HAIR!!
WELL-- I CERTAINLY CAN'T SAY MUCH FOR YOUR TASTE!!

THE SAINT

YOU SURE YOU WON'T WANT ME BACK, CHIEF?
I SAID GET OUT--ALL OF YOU! GET OUT OF THE HOUSE! THERE'S NOTHING HERE I CAN'T HANDLE!
YEAH? WELL IF I WASN'T TIED UP LIKE A TOIKEY...
SHUT UP!! NOW, TEMPLAR, HOW MUCH DOES LIZA KNOW?
NOT TOO MUCH NOW, BUT IF YOU GET GAY WITH THAT GUN...
THIS ROOM IS SOUNDPROOF, AND IF SHE NEVER SEES EITHER OF YOU AGAIN, I'LL BE THE ONLY GUY WHO KNOWS WHAT HAPPENED!

REX MORGAN, M. D.

I HAVE A CONFESSION, TED! MY DOCTOR HAS JUST TOLD ME HE'S IN LOVE WITH ME!
I WON'T SAY I KNEW IT WOULD HAPPEN, MAPLE!... BUT YOU'VE BEEN WAVING YOUR EYELASHES AT HIM SINCE THE DAY YOU CAME TO THE HOSPITAL!
I'M NOT LETTING YOU GET US INTO ANY MORE POISONOUS PUBLICITY! THAT WOULD PUT US BEHIND THE EIGHT BALL RIGHT! I'M GETTING YOU RELEASED FROM HERE... AS OF TONIGHT!
JUST A MINUTE, TEDDY BOY!
YOU GOT ME INTO THIS HOSPITAL BUT YOURS TRULY IS GOING TO DECIDE WHEN I LEAVE...AND I JUST DECIDED IT'S NOT GONNA BE NOW!

TERRY AND THE PIRATES

I GO TO ARRANGE FOR THE COOLIE LABORERS WHILE YOU DISCUSS THE AFFAIR WITH MY CITY ENGINEER. HIS CLERK WILL INTERPRET. GOOD DAY.
ER, TELL YOUR BOSS WE'RE TRYING TO BUILD A LANDING FIELD FOR AIRPLANES...YOU UNDERSTAND? SITTING-DOWN PLACE FOR IRON BIRDS...
HIM SAY NEVER HEARD OF IRON BIRD. IF MUST SIT DOWN, WHY NOT ROOST IN TREE LIKE RESPECTABLE FEATHERED FRIEND?
GEORGE WUNDER

STEVE ROPER

WHAT DO YOU MEAN, VANCE? KIT'S HAVING ALL HER EMPLOYES TO THE WEDDING ---BUT NO ONE WILL LEAVE HIS JOB?
EVER HEAR OF TELEVISION, STEVE?
THE BOSS LADY AND HER MOLDY MOUNTEBANK WILL BE MARRIED IN THE MAIN STUDIO OF STATION TV-TV / AND THE CEREMONY WILL BE BROADCAST / SHE'S HAVING RECEIVERS SET UP IN EVERY DEPARTMENT / HERE COMES YOURS NOW!
STOP!---CARRY THAT PORTABLE NICKELODEON IN HERE AND THEY'LL CARRY YOU OUT!
Meanwhile ~on the roof opposite ~
CHUCK!---THERE'S AN OLD CHARACTER OUT HERE LOOKS LIKE HE'S FROZEN TO DEATH!---CALL AN AMBULANCE! QUICK!

DIXIE DUGAN

DIXIE'S CAR SKIDS PRE-CARIOUSLY DOWN THE ROAD AND-
SWISH
WHEW-
WE HAD BETTER WAIT FOR A WHILE—IT'S BEGINNING TO SNOW PRETTY HARD
WELL-I'VE TOLD YOU ALL ABOUT MY GENTLEMEN FRIENDS-SUPPOSING YOU, GIVE ME A RESUME OF THE GIRLS IN YOUR LIFE, WHILE WE'RE WAITING
I'M SURE YOU WOULDN'T BE INTERESTED-
-BESIDES, I'D MUCH RATHER LET THE OLD DEARS RING OUT AND A NEW DEAR RING IN -DIXIE-I'M GOING TO MAKE YOU MY RESOLUTION
Reg. U. S. Pat. Office McNaught Syndicate, Inc.

MYRTLE

LOOK, POP! BINGO IS HUNGRY!
HE'S JUST LAZY! LET HIM EAT THAT RABBIT THAT CHEWS ALL MY SHRUBBERY!
ONE CARROT, PLEASE
YOU GO BACK IN THE HOUSE AND GET WARM! I'LL CALL YOU WHEN LUNCH IS READY!

OZARK IKE

DINAH-DINAH... YUH HEARD TH' LATEST?
WHUT IS IT, OZARK?
A BIG GOLFIN' CONTEST!...NEX' WEEK AT TH' COON COUNTY COUNTRY CLUB!... FER GALS ONLY!
GOODNESS!... AH GOT SCARCELY NO TIME T' PRACTICE UP!
MEANWHILE
AT LAST...ENTERED IN A TOURNAMENT I CAN'T LOSE!
WRONG, SANDY WINTERGREEN ...THE COON COUNTY OPEN WILL PROVE ROUGHER THAN YOU THINK!!

DONALD DUCK

WINNIE WINKLE

WHY IS WILLIE CRYING?
HE'S CRYIN' 'CAUSE I'M EATIN' MY CAKE AN' WON'T GIVE HIM ANY!
BAW BAW
IS HIS OWN CAKE FINISHED?
YES, MOMMY!
AN' HE CRIED WHILE I WAS EATIN' THAT, TOO!

Barnaby

I found one of the hailstones. Look! It's practically square!
Almost like a melted icecube!
It WAS an icecube, Mom. Mr. O'Malley flew up with a bagful. To make snow—
Nonsense. And it's bedtime, Barnaby.
The things that kid imagines—Oh, Ellen, it's begun to snow.
See, m'boy? We DID it!
Mr. O'Malley!

WESTINGHOUSE
SELECT-O-RAY
COMBINATION
SUN and HEAT
LAMP
Regularly 39.95
$24.95
ABC Supply Company
1414 14th St. N.W. HO. 1414

The Washington Merry-Go-Round

Truman Pays Sentimental Visit

By Drew Pearson

Beneath all the official crust Harry Truman is a deep-down sentimentalist. It was this sentimental side that impelled him to slip up to Speaker Sam Rayburn's office after the formal opening of Congress. The President wanted to relive a moment of history, close to his heart.

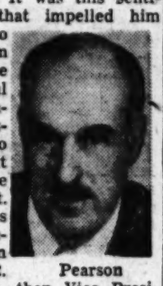

Pearson

The story goes back to a fateful afternoon in 1945 — April 12. Harry Truman, then Vice President, hustled over to Rayburn's back-office for a legislative huddle. A few others were called in — House Majority Leader John McCormack, Congressman Lyndon Johnson of Texas, now a Senator, Congressman Wright Patman, also of Texas, and House Parliamentarian Lewis Deschler.

It was a little after 5 o'clock before Vice President Truman showed up. A message was already waiting for him to call the White House. He took a seat, picked up the telephone. A hushed, solemn voice answered. It was Presidential Secretary Steve Early. "Come to the White House quickly and quietly," he said.

Harry Truman hurried down Pennsylvania ave. At the White House he heard the tragic news. Dazed and humble, he first tried to call Alben W. Barkley, Senate majority leader. Barkley couldn't be reached, so Truman dialed another number. This time he got an answer, and the first man to talk to the new President was — Sam Rayburn.

History Reenacted

Nearly four years later, after Presiden' Truman's reelection, he invited Rayburn to relax with him at Key West.

"Do you still have that private room up on the Hill?" was the first thing Truman asked.

"Yes," nodded the egg-bald Texan.

"Well," mused the President, "I'll drop in about 5 o'clock on the day of your inauguration."

So the day Rayburn was sworn in again as Speaker, he quietly gathered the same group into his familiar back-office. He also brought in a few special friends—Vice President Alben W. Barkley, Chief Justice Fred M. Vinson, Attorney General Tom Clark, Secretary of the Air Force W. Stuart Symington and Secretary of the Senate Les Biffle.

A few minutes before 5 o'clock, the President was whisked up to the door by his Secret Service guard. Bowed and solemn, he picked out the chair he had set in April 12, 1945. Settling into the same chair, he recalled the incident when he first became President.

Dutch Sneak Attack

One thing that burnt up the American people at the time the Japs attacked Pearl Harbor was the way Ambassador Kurusu was kept in Washington pretending to negotiate right up to December 7.

Though it's supposed to be a diplomatic secret, the unpleasant truth is that the Dutch pulled somewhat the same strategy before they attacked the Indonesian Republic.

On December 14, four days before the Dutch sneak attack, Dutch Ambassador van Kleffens handed the State Department a pious-sounding note indicating that it just loved the Indonesian Republic and wanted to make the magnanimous gesture of allowing American textiles to be shipped to the republic, despite the fact that Dutch ships hitherto had enforced a blockade.

Actually, at that very time the Dutch already knew they were going to make a most unhumanitarian attack and had piled up American materials to be ready for it.

Text of Note

This column has been able to obtain a copy of the hitherto confidential note—and it didn't come from either Hiss or Chambers. The note stated:

"The Netherlands Ambassador presents his compliments to the Honorable Acting Secretary of State and has the honor to refer to the conference on October 7, 1948, at which were present Messrs. Nolting, Lacey of the Department of State, Messrs. Zimmerman and Soemitro, with regard to the shipment of textiles to the Republic of Indonesia as well as the memorandum of October 20 submitted by Mr. Zimmerman to the Department of State.

"The Netherlands Ambassador has now been instructed to inform the Acting Secretary of State that the Government of Indonesia is prepared to cooperate with a view of implementing the transaction in question. The Government of Indonesia is willing—within the limit of the regulation now in force and with the right of taking all supervisory measures deemed necessary—to cooperate in order to have these measures carried out smoothly and efficiently."

Four days later, however, they relieved stress with a fusillade of artillery and an advance of Dutch infantry, built up chiefly through Marshall Plan aid from the United States.

No wonder the State Department, burnt up, wrote one of the most blistering notes to the Dutch since Cordell Hull blasted Ambassador Kurusu.

N. H. Senators Feud

A bitter rift has come between New Hampshire's two Republican Senators, — Styles Bridges and Charles Tobey, both good men.

Their personal feelings almost came to a head on the Senate floor the other day when Bridges was lining up to be sworn in for another six-year term. It is customary for the Senator who is taking the oath to be accompanied by his colleague from the same State.

When Bridges' name was called out he tapped Tobey on the shoulder and whispered for him to come. But Tobey didn't budge. Bridges waited a moment, then, thumping Tobey's desk, he whispered again, "Are you coming, Charlie?"

Tobey hesitated a moment, then jumped up and finished the ceremony at Bridges' side.

Copyright 1949, The Bell Syndicate, Inc.

GRIN AND BEAR IT — By Lichty

"Shucks! . . . He woulda caught them outlaws a lot earlier in the picture if he didn't always stop and sing with his guitar . . ."

For Lumber Call Our Number AT. 1400
Hechinger Co.
SEE THE AMAZING NEW POWER TOOL
SHOP-SMITH
THE "HARRY HOMEOWNER" COMPLETE WORKSHOP
5 TOOLS IN 1
• CIRCULAR SAW
• DRILL PRESS
• DISK SANDER
• WOOD LATHE
• HORIZONTAL DRILL
Converts from tool to tool in less than one minute.
OUTWORKS SINGLE PURPOSE TOOLS
As Advertised in
Popular Mechanics, Popular Science and Modern Mechanix
18" Wide by 60" Long—Shipping Wt. 236 Lbs.
PAY ONLY $12.00 MONTHLY
Price Complete With ½ H. P. Ball Bearing Motor
$195.50
INDIVIDUAL TOOLS OF EQUIVALENT QUALITY AND CAPACITY WOULD COST $505.00 . . . YOU SAVE $309.50, AND EVEN MORE IN SPACE.
SHOP-SMITH DEMONSTRATION
ALL THIS WEEK AT OUR FOUR STORES
NORTHEAST 15th & H Sts. At Bladensburg Rd.
NORTHWEST 5925 Ga. Ave. At Military Rd.
ANACOSTIA 1905 Nichols Ave. At Good Hope Rd.
VIRGINIA Falls Church, Lee Hwy. At Hillside Ave.

Portraits

By James J. Metcalfe

Let Us Be Friends

Let us be friends with everyone . . . We meet along the way . . . And do our best to bring about . . . A more delightful day . . . Not just because it seems to be . . . The noble thing to do . . . But also to enrich ourselves . . . And make our dreams come true . . . For life on earth is very much . . . A game of give and take . . . In which we profit as we live . . . For someone else's sake . . . In which no lasting joy results . . . From any selfish gain . . . But every smile becomes a tear . . . When we turn on the rain . . . So let us live as friendly folks . . . And do our level best . . . To make each day the brightest and . . . The very happiest.

SINGER
SEWING MACHINE
SALE
RECONDITIONED
ELECTRIC
PORTABLE
only
$39.95
Terms $1.25 Weekly
5 YEAR GUARANTEE ON ALL MAKES
FREE HOME DEMONSTRATION
CALL AD. 2066
MODERN Stores
3299 M St. N.W.
(Georgetown)

PRICES TAKE A TUMBLE

IN THE HECHT CO.'S MILLION DOLLAR

JANUARY SALES

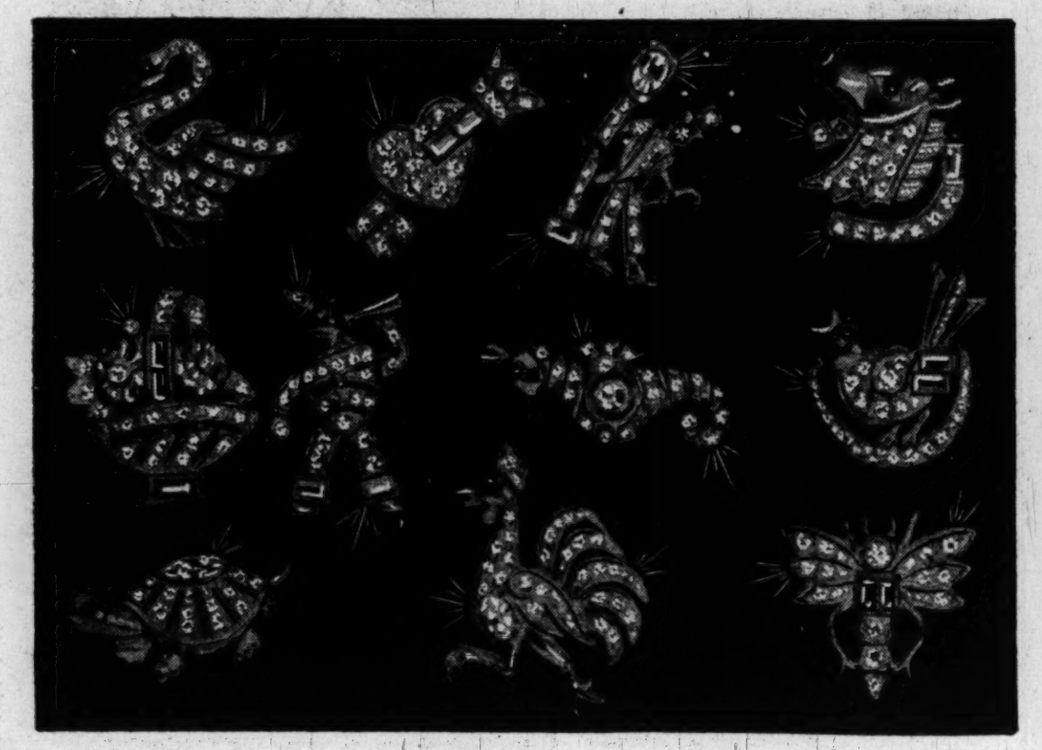

Sparkling Rhinestone Scatter Pins

79c
Tax Included

Fashion's newest rage is for these enchanting little "scatter pins." You wear them by threes, fours or more . . . on lapel, shoes, gloves, hair or hat! Ours are a-light and a-glitter with sparkling rhinestones set in rhodium-finish metal. At this sale price you'll want a collection!

Jewelry, Street Floor, Washington and Silver Spring

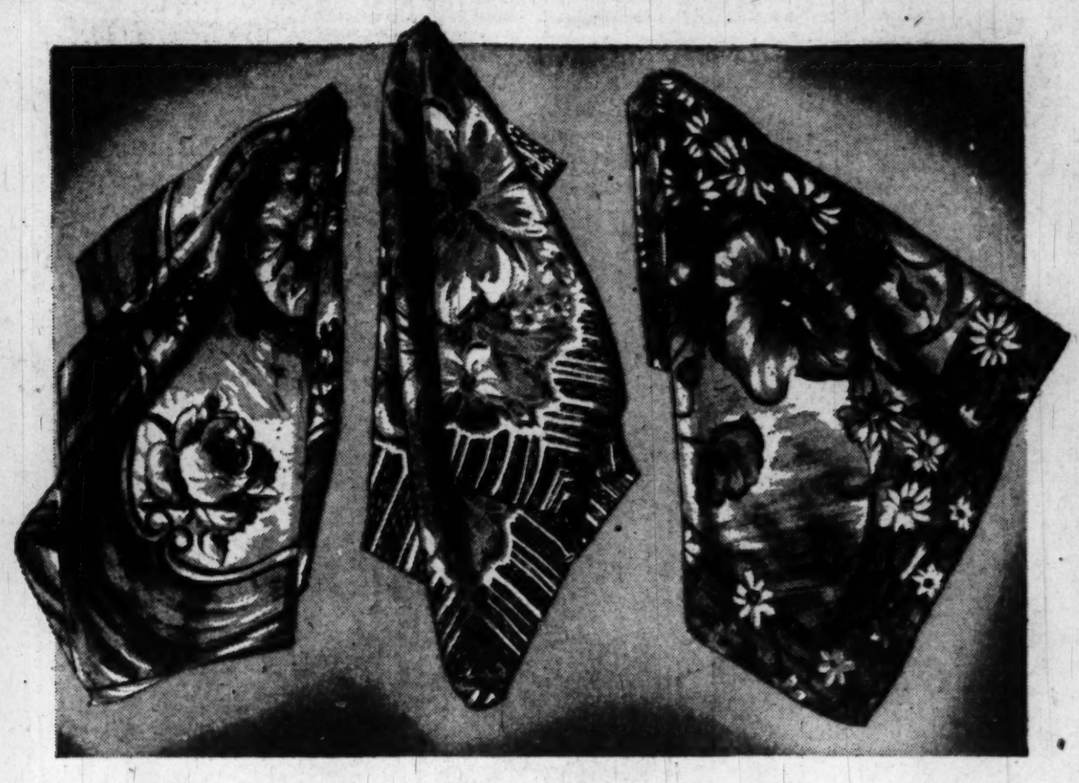

Brilliant-hued Silk Scarfs

1.00

Yes! Pure silk scarfs in a riotous rainbow of luxuriant prints . . . and only a dollar each! Lush 27-inch squares, that make costume magic . . . for their wonderful note of color, their special talent for graceful draping! Pure luck to find pure silks at only $1.

Neckwear, Street Floor, Washington and Silver Spring

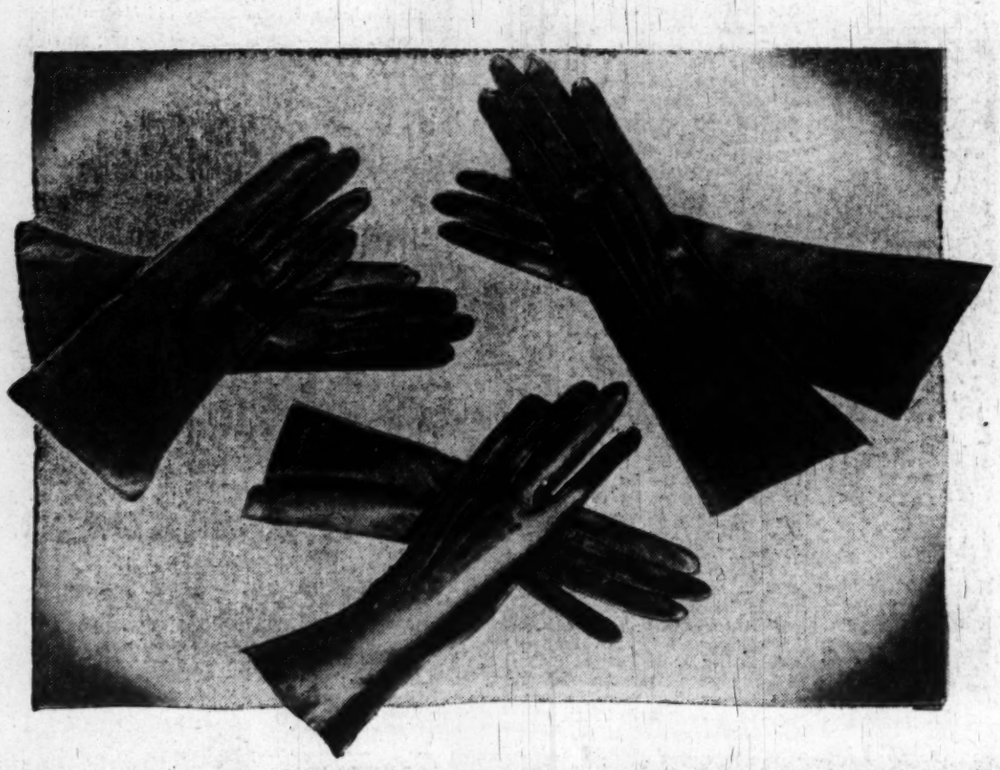

Genuine Capeskin Slip-on Gloves

1.79

Rich, real leather at a price you'd expect to pay for just fabric gloves! Whip-stitched capeskins . . . butter-soft and really excellent quality for this tiny price! Plain or stitched backs, in dressy black. Sizes 6 to 7.

Gloves, Street Floor, Washington and Silver Spring

Super Sheer, 51-Gauge Nylons

1.00 Pair

Every single pair of this great group of nylons is new and perfect. Every pair is individually wrapped. Every pair is leg-flattering, 51-gauge sheer. Colors are exciting new spring shades. Sizes 8½ to 10½.

Hosiery, Street Floor, Washington and Silver Spring

See the Student Art Exhibit at The Hecht Co. Silver Spring

See 60 water colors, pastels, oil paintings, clay modeling and textile painting . . . all the work of students from 11 junior and senior Montgomery County High Schools. Assembled by faculty members in cooperation with Miss Marjorie J. Billows, County Supervisor of Art, Board of Education, Rockville, Md.

Third Floor, The Hecht Co., Silver Spring

The Hecht Co.

Phone NAtional 5100.

Washington and Silver Spring

F St. . . . 7th St. . . E St.

Fenton St. & Ellsworth Drive